MISSISSIPPI STATE UNIVERSITY 1878

REVEILLE

1962

Welcome to Mississippi

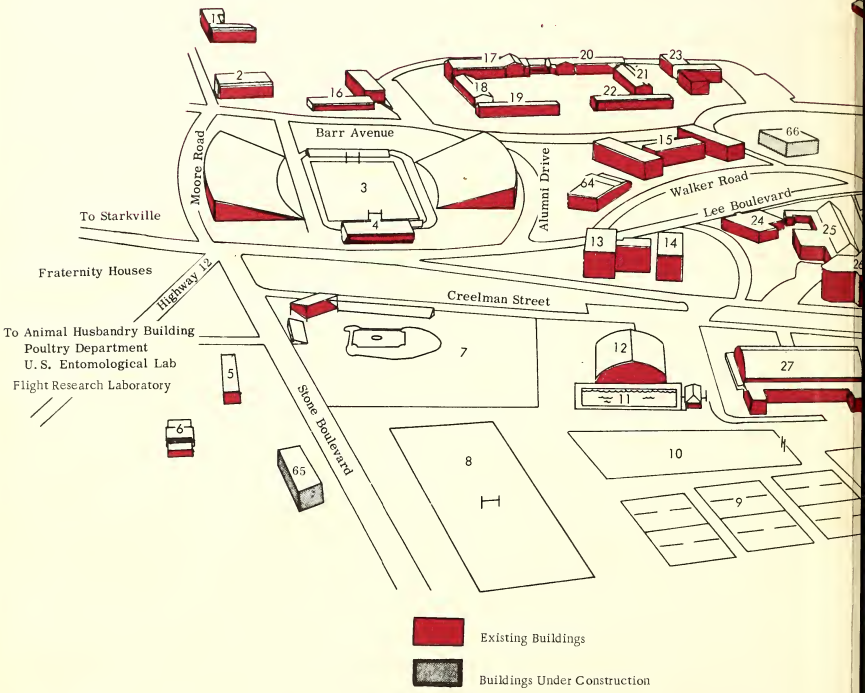

1. Ag. Engineering Building
2. Ag. Engineering Shop
3. Scott Field
4. Turman Field House
5. Veterinary Science Building
6. Abattoir
7. Baseball Field
8. Football Practice Field
9. Tennis Courts
10. Practice Field
11. Swimming Pool
12. Old Gymnasium
13. Ag. Experiment Station
14. Ag. Extension Service
15. Hull Hall
16. Memorial Athletic Dorm
17. Garner Hall
18. Briscoe Hall
19. Freeman Hall
20. Garner Hall - East
21. Moore Hall
22. Carpenter Hall
23. Butler Hall
24. Dairy Industries
25. Cafeteria
26. Montgomery Hall
27. New Gymnasium
28. President's Home
29. Y. M. C. A.
30. George Hospital
31. Magruder
32. Military an Aerophysic
33. Duggar Hal
34. Hightower
35. Critz Hall
36. Smith Hall
37. Biology Bu
38. Lee Hall
39. Hilbun Hall
40. Engineering

Land Grant University

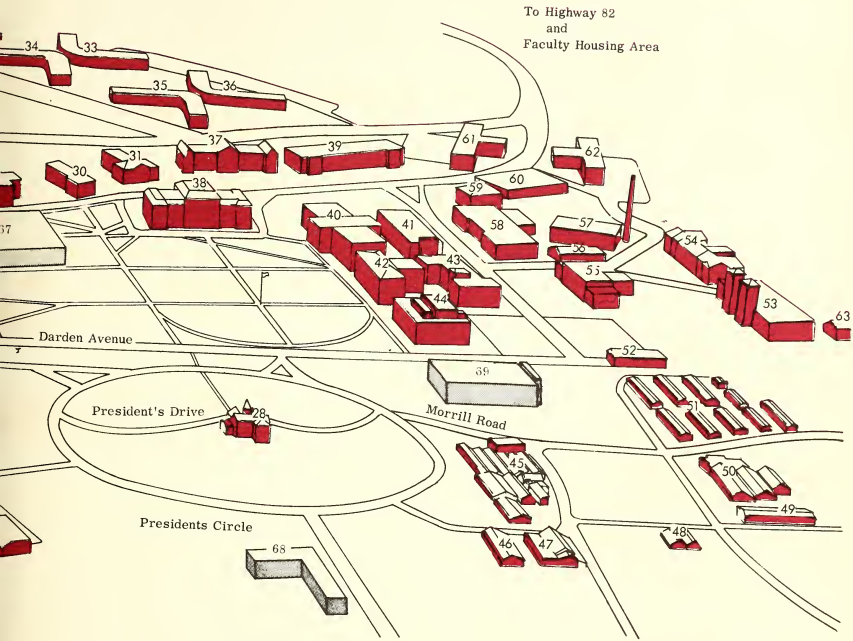

41. Walker Engineering Building
42. Chemistry Building
43. Chemical Engineering Building
44. Library
45. Greenhouses
46. Tractor Shed
47. Greenhouse Shop
48. Greenhouses
49. Plant Pathology Shop
50. Plant Pathology Lab
51. Station Apartments
52. Mississippi Seed Association
53. Plant Maintenance
54. Herbert Hall
55. Business and Industry Building
56. Band Hall
57. Power Plant
58. Patterson Engineering Lab
59. Military Science Building
60. University Laundry
61. Sessums Hall
62. McKee Hall
63. Ag. Education Shop
64. Alumni-Student Building
65. Meats Laboratory
66. Memorial Chapel
67. Student Union
68. Girls Dormitory
69. Science Building

Duplicated by
Central Duplicating

1962 REVEILLE

AL ALLEN,
Editor

LARRY HATFIELD
Business Manager

Official Publication Published By The Students Of
MISSISSIPPI STATE UNIVERSITY
Volume Fifty-seven

Foreword

From time to time through the years something new is added to State, but they eventually dissolve into the old. We enjoy the beauty, excitement, and freshness of the new, along with the comfort, warmth, and familiarity of the old. This is part of our education: an exciting awareness of that that is new; a new respect for that that is old.

Each year the new and the old merge into one. The enthusiasm of the freshmen, the familiarity of the seniors, the air conditioned comfort of Hilbun Hall, the traditional warmth of Lee Hall; thus we progress.

As Mississippi State begins the largest building program in its history we pause — to welcome the new, to cherish the old. In these pages we have tried to capture those precious years as State students. The old, the new, the pleasant, the sad: all those things which are a part of life at Mississippi State University.

Proposed Stude

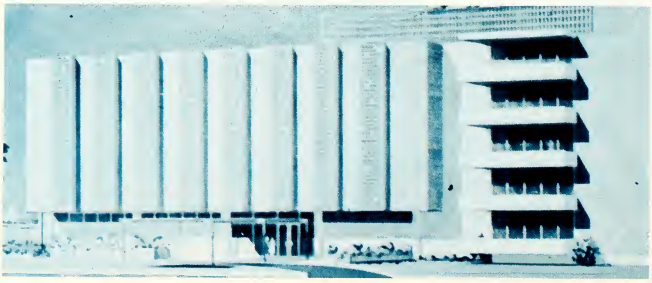

Proposed Women's Dormitory

Proposed Meats Researc

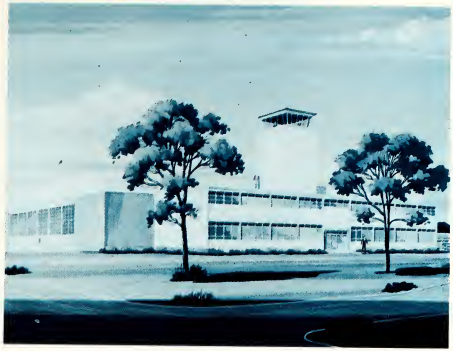

New Raspet Flight Laboratory

ion Building

Proposed Science And Engineering Building

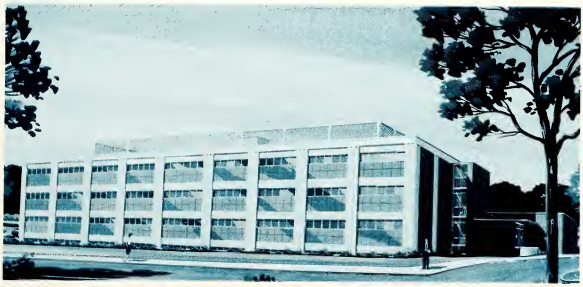

d Teaching Laboratory

The Students

Registration — The Beginning

Spring Formal — The Big Weekend

Graduation — The End

Who Said We Weren't Crowded?

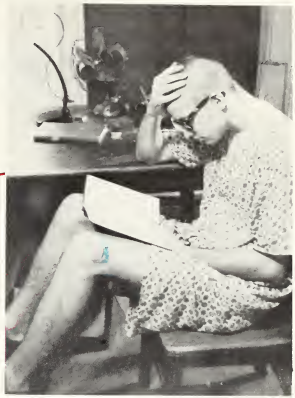

Cheer Up, It'll Grow Out

Filling Out Schedules: A Well Organized Efficient Operation

Students Always Get the Best Seats

The Grill: Quiet, Formal, Spacious.

Their Campus

A New MSU Landmark

University Cafeteria

Memorial Hall

Business - Education Building

Mitchell Memorial Library

Alumni and Student Building

Frank Turman Field House

Duggar, Hightower, Smith and Critz Halls

Hull Hall

100th Anniversary of Land Grant Colleges and State Universities

Morrill Act of 1862 —

To provide for "the endowment, support, and maintenance of at least one college (in each state) where the leading object shall be without excluding other scientific and classical studies, and including military tactics, to teach such branches of learning as are related to agriculture and the mechanic arts . . . in order to promote the liberal and practical education of the industrial classes in the several pursuits and professions in life."

1862 — 1962

Their Activities

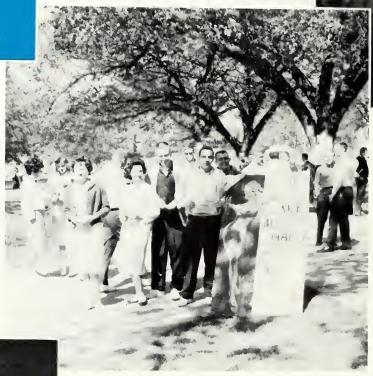

Spring Elections

Bob Hope - Dody Stevens Concert

Let's Twist Again!

The Champs Return

What's the Good Word?

Homecoming Elections

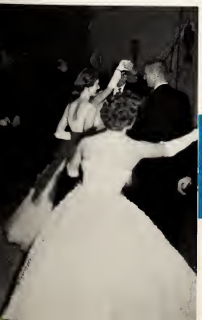

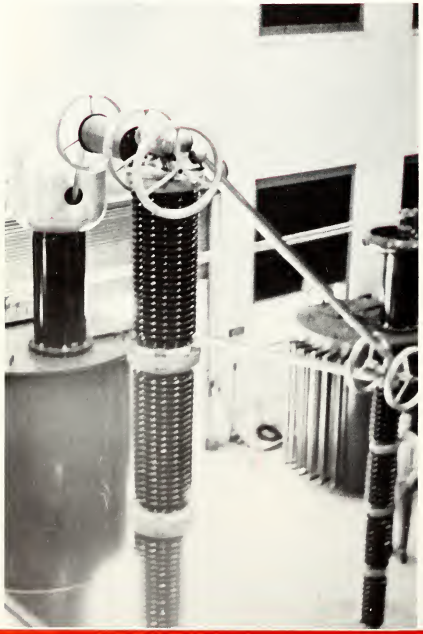

Their Classes

Their Life

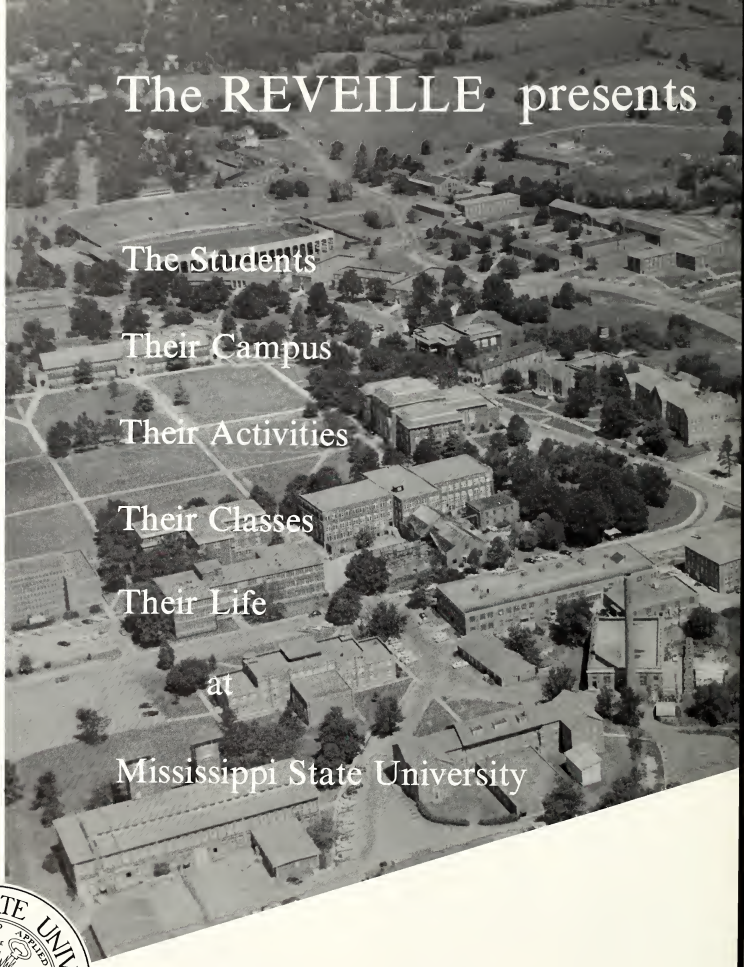

The REVEILLE presents

The Students

Their Campus

Their Activities

Their Classes

Their Life

at

Mississippi State University

1962

The Board of Publications

Mr. Bill Foster, Chairman
Mr. W. W. Littlejohn
Mr. Howell Gwinn
Mr. Percy Baker
Mr. Bob Moulder
Al Allen
Larry Hatfield
Scott Hargrove
Charles Thomas

- Governor . . . . . page 20
- Board of Trustees . . . . . page 20
- President . . . . . page 21
- Administrators . . . . . page 22
- Deans . . . . . page 26

ADMINISTRATION

Our Governor

Ross Barnett

Every function of Mississippi State University comes under the control of Governor Ross Barnett and the Board of Trustees, through their duly appointed representatives. The Board has the power to appoint the officers and faculty; to prescribe courses of instruction; to fix rates of tuition and fees; to confer degrees; and to do whatever else they may deem best for promoting the interest of MSU.

The Board of Trustees

Left to Right

T. J. Tubb
W. O. Stone
R. B. Smith
E. R. Izard
I. L. Morgan
V. S. Holmes
E. R. Jobe
C. D. Fair
T. D. Riddell
L. Lowrey
M. M. Roberts
H. G. Carpenter
J. N. Lipscomb
S. R. Evans

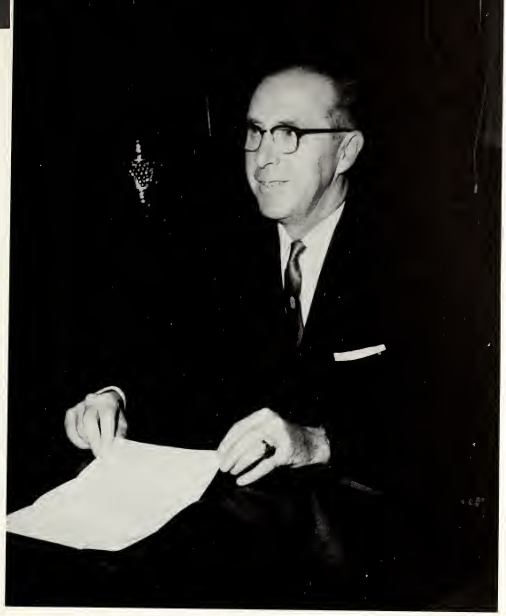

DR. DEAN W. COLVARD, President, Mississippi State University

Our President

Dr. D. W. Colvard

Completing his second year as University President, Dr. Colvard has become a symbol of the progress and advancement of Mississippi State University. While retaining the hallowed traditions and customs of the University, Dr. Colvard has launched a program of progress and prosperity for Mississippi State. 1961-62 saw the beginning of an ambitious building program, spearheaded by the President, and a modernization and reorganization of the university administration structure.

MRS. BETTYE DOUGLAS, Secretary to the President

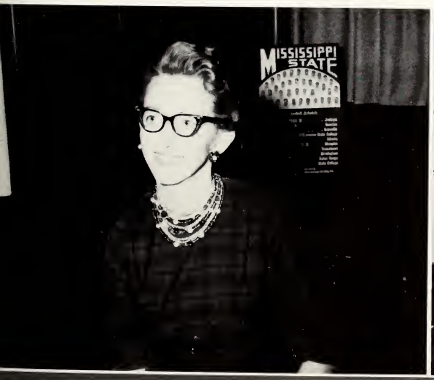

MRS. LINDA CARPENTER, Secretary to the President

Administrators

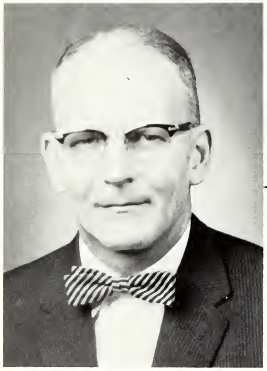

DR. T. K. MARTIN
Executive Assistant to the President

DR. JOHN K. BETTERSWORTH
Academic Affairs Vice President

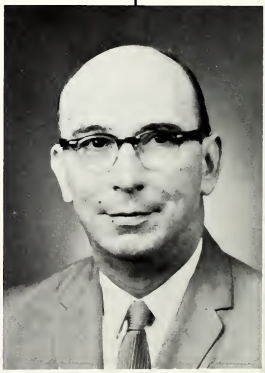

MR. L. F. MALLORY
Fiscal-Physical Comptroller

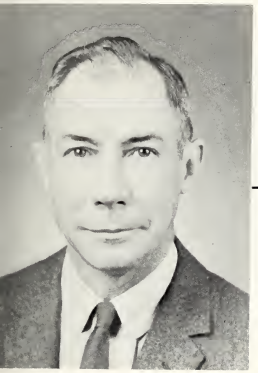

DR. WILLIAM L. GILES
Agriculture and Forestry Vice President

MR. LYNN D. FURGERSON
Registrar

DR. A. D. SUTTLE, JR.,
Research and Graduate Studies Vice President

DR. D. W. AIKEN
Student Affairs Director

MRS. FRANCES LEE
Dean of Women

MR. BILL FOSTER
Student Activities Coordinator

MR. JIM ALINDER
Student Aids Director

MR. ANDY BOND
Counseling and Guidance

MR. MALCOLM G. GRAY
Student Housing Supervisor

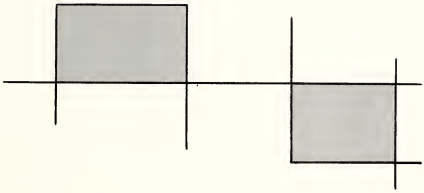

MR. B. S. HOOD
Traffic and Security Director

MR. BOB MOULDER
Public Information Director

377 Students Do Graduate Study In Five Fields

DR. CHESTER McKEE
Assistant Dean

Under the direct guidance of Dr. Chester McKee, Assistant Dean of the Graduate School, and indirectly under Dr. A. D. Suttle, Vice President for Graduate Studies, 377 men and women were enrolled in the Graduate School this year.

As they undertook the strenuous demands of the school, they vied for Master's Degrees in five schools: Agriculture; Arts and Sciences; Business and Industry; Education; and Engineering. In addition, others were working towards Ph.D's in Agronomy, Animal Sciences, Plant Sciences, Biological Sciences, Engineering, and Physical Sciences, and Social Sciences.

Established in 1936, the Graduate School has done much to further the interests of higher education in Mississippi. Throughout the free world, men and women with graduate degrees from Mississippi State University may be found working for the betterment of our society.

Graduate Student Using Analog Computer In Working On Thesis

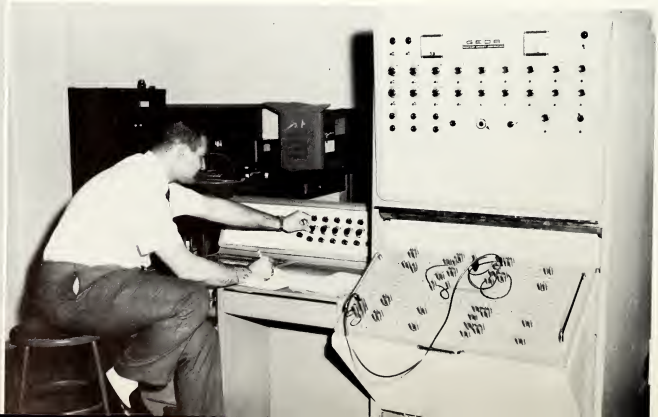

History And Government Department Split

The History and Government Department was divided this year into two separate departments, History and Political Science, another example of the progress of the school in keeping up with the changing patterns of modern day society.

771 students were enrolled this year in the twelve departments of the School of Arts and Sciences. The largest department was Political Science, with 126, followed by mathematics, with 91.

The School of Arts and Sciences was established in 1911, and in 1914 the department of Chemistry became the first chemistry department in the Southeast to be accredited by the American Chemical Society.

DEAN M. P. ETHEREDGE

DR. W. J. EVANS, Asst. Dean,
Political Science

DR. ROBERT HOLLAND
English

CARL H. LINDEN
Foreign Language

DR. P. H. DUNN
Geology

DR. HAROLD SNELLGROVE
History

DR. ARTHUR OLLIVER
Mathematics

NOT PICTURED

I. W. HOWELL
Physics

DR. M. T. LOFTIN
Sociology

DR. ROSS HUTCHINS
Zoology and Entomology

Ag. Enrollment Up By 15%

Enrollment in the School of Agriculture increased approximately 15% over last year. The first increase in several years, it is expected that this growth will continue for several more years. The present enrollment is 449.

With the emergence of agriculture from "just farming" into a big, highly technical industry, the School of Agriculture is placing more emphasis on the basic sciences—chemistry, physics, and math—and on business and communications.

The School of Agriculture was founded in 1903, and now consists of twelve departments of instruction. The largest department is General Agriculture, with an enrollment of 97. Animal Husbandry, with an enrollment of 96, is the second largest department.

DR. LOUIS N. WISE, Dean

DR. C. E. LINDLEY,
Animal Husbandry

DR. O. L. SNOWDEN,
Agricultural Education

DR. JOE BEARDEN
Dairy Department

MR. W. S. ANDERSON,
Horticulture

DR. D. W. PARVIN,
Agricultural Economics

DR. C. DALE HOOVER
Agronomy

NOT PICTURED: Mr. W. C. Howell, Agricultural Engineering; Mr. J. E. Hill, Poultry Department; Dr. J. W. Scales, Veterinary Science

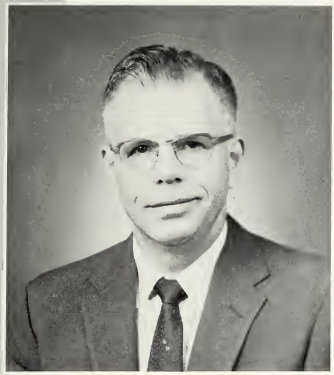

DEAN ROBERT T. CLAPP

Forestry Enrollment Reaches 141

141 students enrolled this year in Mississippi State University's baby school, The School of Forestry.

Work in the Forestry School, like that in most schools, was not limited to classroom work, but included many interesting and educational hours of work in the field, putting classroom principles into practice.

Physical facilities for forestry instruction are centered about the Northeast Mississippi Experimental Forest, an 8,000 acre tract owned by the University and managed by the School of Forestry. This property, which furnishes valuable source materials for the foresters, lies within 11 miles of the school and is well stocked with a variety of timber species, tree species, and age classes.

Mississippi State University and the School of Forestry, serve the people in a twofold way: educating competent foresters and conducting research to "Keep Mississippi Green."

Forestry Students Keep Up With Latest Forestry Methods

Education 4th Largest School

743 students enrolled in the School of Education this year to make it the fourth school on campus in number of students.

The School of Education is a professional school which functions primarily for the purpose of providing pre-service and in-service education programs to meet the needs of students who are interested in teaching; serving as administrators, coaches, school counselors and band directors.

In addition to being fully accredited by the Southern Association of Colleges and Secondary Schools and the state accrediting agencies, its standards enable graduates to satisfy the Mississippi State Board of Education for obtaining professional teaching certificates.

Seven departments are included in the school's program: Adult Education and Extension Teaching Service, General Education, Homemaking Education, Industrial Education, Music Education, Physical Education and Coaching.

DR. FRANCIS RHODES, Dean

Practice Teaching In Local High Schools Gives Education Majors Valuable Experience.

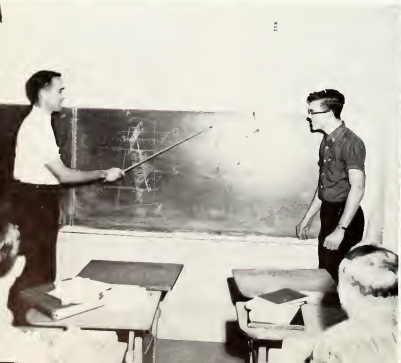

Flewellen In First Year As Dean

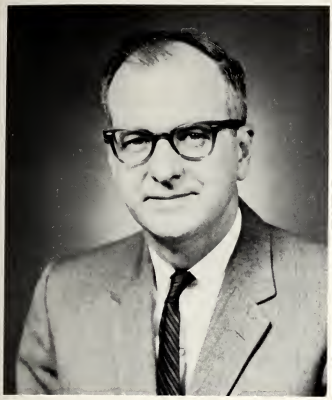

DR. W. C. FLEWELLEN, JR., Dean

Dr. W. C. Flewellen, Jr., completed his first year as Dean of the School of Business and Industry. The former University of Alabama faculty member assumed his role as Dean in July, replacing Dr. James Parrish.

The five departments within the school had a combined total of 1020 students this year, making the school the second largest in the University.

The two largest departments were Accounting, with 350, and Business Administration, with 300. General Business had 200 students, Management had 150, and Economics had 20.

The School of Business and Industry was established in 1915.

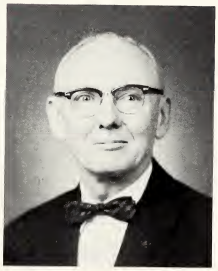

W. W. LITTLEJOHN, Asst. Dean
Accounting

S. E. TROTTER
Business Administration

J. F. CURRY,
General Business

NOT PICTURED

J. A. DAVIS,
Economics

J. W. DARR
Management

DEAN HARRY C. SIMRALL

Petroleum Engineering Added To Curriculum Of Largest School

On July 1, 1961, the Petroleum Engineering Department was added to the School of Engineering, giving a student in the University's largest school ten courses from which to choose a major.

With a total enrollment of 1306, the School of Engineering accounts for 25% of all the students at Mississippi State University.

One of the oldest schools, The School of Engineering is also one of the most progressive, having added three new fields of study during the past three years.

Five departments are accredited.

ACCREDITED DEPARTMENTS

Aeronautical
Agricultural
Civil
Electrical
Mechanical

C. B. CLIETT
Aeronautical
Engineering

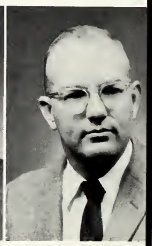

J. C. McKEE
Electrical
Engineering

J. H. WEEKS
Chemical
Engineering

D. M. McCAIN
Civil
Engineering

H. P. NEAL
Assistant Dean

A. G. HOLMES
Industrial and Mechanical Engineering

G. R. HOKE
Nuclear Engineering

NOT PICTURED

J. H. LAUCHNER
Ceramic Engineering

E. W. HOUGH
Petroleum Engineering

Mechanical Engineering Student At Work In Patterson Lab

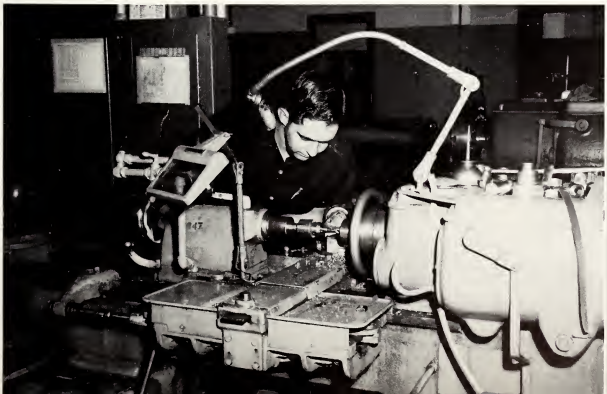

- Graduates . . . . . page 37
- Seniors . . . . . page 41
- Juniors . . . . . page 71
- Sophomores . . . . . page 95
- Freshmen . . . . . page 117

CLASSES

1962

GRADUATES

OFFICERS

President ..... ROBERT F. TANNER
Vice President ..... TOM SCRUGGS (not pictured)
Secretary ..... ERIC H. WILLIAMS
Treasurer ..... MARGARET COLE

"What the devil will I do with a key to Starkville?"

Graduates

•ALEXANDER, Bobby J., *Starkville*
ALLEN, William S., *Meadville*
ANDERSON, Oliver B., Jr., *Meridian*, Phi Kappa Tau
ARMSTRONG, Harold B., *Hazlehurst*
ARNDT, George D., *Ocean Springs*, Alpha Tau Omega

•AWAKUL, Sermsak, *Thailand*
BAILEY, Claude S., *Meridian*, Kappa Sigma
BAKER, Nancy S., *Starkville*
BALL, Joseph E., *Columbia*
BANCROFT, Harold R., *Meridian*

•BAZYAR, Monouchehr., *Fussa Fars, Iran*
BAZYARI, Habibollah., *Fars Fussa, Iran*
BRENT, Anna M., *Starkville*
BREWER, Delmond N., *Lovin*
BROOKS, Robert G., *Water Valley*

•BROWN, George H., *DeKalb*
BUSH, John M., III., *Conway, Ark.*
CALLAHAN, Ramon L., *Starkville*
CALVERT, Mazie E., *West Point*
CARNATHAN, Ralph D., *Tupelo*

•CAROTHERS, Coralie A., *Pine Bluff, Ark.*
CARR, Jerry G., *Tupelo*
CAVIN, Ralph K., *Natchez*
CLIFTON, Ray W., *Starkville*, Lambda Chi Alpha
COOK, David W., *Tylertown*

•CORPUTTY, Charles P., *Indonesia*
DAKIN, Joe C., *Cleveland*
DAVIS, Frank M., *Money*, Sigma Alpha Epsilon
DOUGLASS, Spivey S., *Grenada*, Kappa Sigma
DUA, Prem Nath, *India*

Graduates

"If you don't get off my foot . . . pow! Right in the kisser!"

•ELLIOTT, Eula C., *Sturgis,* Zeta
EVERITT, William V., *Clarksdale*
FARIS, George N., *Juddeil, Lebanon*
FORREST, James, *Charleston,* SAE
GARCIA, Manuel, *Mexico City*

•GARNER, Lady B., *Anguilla*
GILLIAM, James W., *Chicota, Texas*
GILLON, William H., *Morgan City,* SAE
GONZALES, Nicolas A., *Nicaragua*
GOODWIN, Houston K., *Water Valley*

•GRIGGS, Edwin I., *Lowet, Ky.*
HADDOX, Jimmy V., *Monroe, La.*
HAMMOND, A. M., *Starkville*
HELMER, James D., *Watonga, Okla.*
HILL, Billy R., *Florence, Ala.,* Kappa Sigma

•HITE, Donald R., *Stovall*
HOLLAND, Hugh O., *Louisville*
HUGHES, Peyton A., *Meridian*
HUTSON, Frank M., *Corinth*
KANTHAMI, Prasan, *Thailand*

•KELLEY, Daniel D., *Quitman*
LEACH, William I., *Jackson*
LEGAN, Marshell S., *Louisville*
LIGHTSEY, Malcolm B., *Batesville*
LIM, Sung Man, *Suwon City, Korea*

•LOWTHER, James D., *Jackson*
McDANIEL, Sidney T., *Forrest City, Ark.*
MAPLES, Dupree, *Tiger Branch*
McLOUD, James H., *Huntsville, Ark.*
MAMICPIC, Noel G., *Philippines*

Basketball players are too damn tall!

Graduates

•MAY, James D., *Calhoun City*
OWEN, David L., *Pascagoula,* ATO
PAIEHAYON, Poonsak, *Thailand*
PENN, Lorna O., *Baltimore, Md.,* Zeta
PERKINS, Thomas F., *Lexington, Tenn.*

•PETTIET, Joe V., *Starkville*
PICCININNI, Mike A., *Brooklyn, N. Y.*
POOKAMANA, Ponchai, *Thailand*
POPE, George J., *Brooksville,* KA
POWER, Charles R., *Weir*

•PUGH, Thomas B., *Batesville*
PULLEN, Thomas M., *Columbus*
REDDELL, John A., *Corinth*
REID, William S., *Pittsboro*
ROYAL, Philip R., *Memphis, Tenn.*

•SANSING, Edward P., *D'Lo*
SCARBOROUGH, James A., *Jackson*
SIMMONS, Mary R., *Columbus, Ga.*
SHUTE, Howard P., *Greenwood*
SIMPSON, A. J., Jr., *Sumner*

•SHOFJAN, *Indonesia*
SMITH, Wayne H., *Mariawna, Fla.*
SNELL, Warner C., *Winona*
SOLLIE, Carlton R., *Meridian*
SOMAATHADIA, Sadikin, *Indonesia*

•SUNG, Tsay Yen, *Republic of China*
SUVANAJATA, Pinit, *Thailand*
SYKES, Rachel S., *Ackerman*
TACONI, Nolan E., *Ocean Springs,* SAE
TANNER, Robert F., *Memphis, Tenn.*

Graduates

You would think a University President could dress himself.

•TATE, William B., *Newton*
THERRELL, William E., *Forest*, ATO
THRASH, Thomas W., *Union*
TILGHMAN, Gene M., *Louisville*
TIPTON, Henry C., *Starkville*

•TISDALE, Jimmie L., *Jackson*
TOHILL, Billy A., *Batesville*
TREADWELL, James H., *Starkville*, Lambda Chi Alpha
TRENS, Charles E., *Aberdeen*, SAE
TRIPLETT, Reuben A., *Brooksville*

•TUPPER, George B., *Greenwood*
TYNER, Fred H., Jr., *Purvis*
TYNES, James S., *Poplarville*
VASUVAT, Sitilard, *Thailand*
VICKERS, David H., *Starkville*

•WALLACE, Jimmy G., *Tylertown*
WALLEY, Wiler, *Leakesville*
WATSON, J. H., *New Albany*
WHITE, Richard C., *Centreville*
WHITEHEAD, Victor W., *Greenwood*
Phi Kappa Tau

•WILKINSON, Kenneth P., *Meridian*
WILLIAMS, Eric H., *Meridian*
WILLIAMS, Robert L., *Alligator*
WINDERS, William H., *Jackson*
WOODY, Robert C., *Starkville*

•WORLEY, Halsey E., *Tupelo*
YARBROUGH, Karen M., *Biloxi*, ZTA

1962

SENIORS

OFFICERS

President ..... KENNY GRAY
Vice President ..... CLIFF ANDERSON
Secretary ..... MARY NELL COLLINS
Treasurer ..... MACKIE HOPKINS

•ABEL, Richard H., Bu., *Belzoni,* Kappa Sigma
ADAMS, Mrs. Jackie S., Ed., *Hazlehurst*
ADAMS, Larry Neil, Ed., *Adamsville, Ala.,* M Club
ADAMS, William M., Sc., *Ethel,* Phi Theta Kappa
ADDERHOLT, Gerald L., Bu., *Tupelo*

•ADDY, Daniel I., Ag., *Decatur*
AIDERMAN, Webster C., Eng., *Jackson*
AINSWORTH, Charles C., Ed., *Senatobia*
AKERS, Kenneth R., Eng., *Dennis,* ASCE
ALLISON, Anthony C., Ag., *Tippo*

•ALLISON, Clarian, Ed., *Amory*
ALLRED, Malcolm A., Eng., *Jackson*
ALLEN, Arthur L., Jr., Bu., *Pascagoula,* ATO, V. Pres., Blue Key, ODK, Delta Sigma Pi, Elder Statesman, Pres. Board of Publication, Beta Alpha Psi., Student Senate, REVEILLE Editor
ALLEN, Jerry S., Ed., *Silver City*
ALLEN, Jerry W., Eng., *West Memphis, Ark.,* ASCE

•ALLEN, Paul B., Bu., *Noxapater*
ALLEN, William E., Bu., *Silver City*
ANDERS, J. Wayne, Bu., *Meridian*
ANDERSON, Clifford W., Bu., *Hattiesburg,* KA, Treas., Delta Sigma Pi, Sec., Scabbard and Blade, Blue Key, Acct. Club, Jr. Class Treas., Sr. Class V. Pres.
ARMOUR, Clyde S., Eng., *Taylorsville*

•ARMSTRONG, Ross S., Ag., *Vaiden*
ARMSTRONG, William V., Ed., *Clarksdale*
ARRINGTON, Abraham C., III, Eng., *Brookhaven*
ARTMAN, William D., Jr., L. Arts., *Winona*
ASTERS, Arthur R., Ed., *Tupelo*

•AVANT, Charles T., Eng., *Starkville*
AUSTIN, Carson L., Ed., *Pontotoc,* SEA, BSU
BAILEY, Bobby T., Eng., *Greenwood*
BAILEY, Robert J., Bu., *Meridian,* KA
BAILEY, Robert L., Fo., *Carrollton,* Alpha Zeta, Fo. Club, Comm. of 82, Student Senate, School of Fo. V. Pres., Cheerleader

•BAKER, Danel O., Sc., *Picayune,* AIPh.
BAKER, James L., Fo., *Columbus*
BAKER, William B., Jr., Eng., *Vicksburg*
BALGORD, Peter K., Ag., *Jackson*
BALL, Doyle W., Eng., *Sandy Hook,* ASME, Corresponding Sec., BSU, MSPE

•BARKLEY, John A., Ed., *Ripley*
BARKLEY, Kenneth R., Bu., *West Point*, Acct. Club
BARNES, James R., Fo., *Tupelo*, IEd Club, Iota Lambda Sigma, Kappa Delta Pi
BARNES, Stella J., Ed., *Tupelo*
BARNETT, Horace B., Jr., Eng., *Laurel Hill*

•BARNETT, James A., Ag., *Batesville*, FFA
BARRON, Johnny R., Bu., *Ackerman*, Sigma Chi, Committee of 82
BARRY, Samuel C., Bu., *West Point*, Sigma Chi, ODK, Delta Sigma Pi, Beta Alpha Psi, Commerce Cabinet, Arnold Air Society, Acct. Club, Bus. School Representative
BATES, Ellison A., Ag., *Liberty*, FFA
BEARDEN, Jerrell M., Bu., *Isola*

Seniors

Les Boys???

•BEATY, Robert L., Ed., *Houston*
BEAZLEY, Judy F., Bu., *Scooba*
BELL, James T., Jr., Sc., *Moorhead*
BELL, Jimmy L., Ag., *Inverness*
BELL, Marion R., Sc., *Starkville*

•BELL, William P., Sc., *Jackson*, SGE, Dip & Strike, Pres., Scabbard & Blade, Capt., AROTC Cadet Assoc., Pres., Pershing Rifles, Maroon Guard
BENNETT, John W., Eng., *Carrollton*, ASCE
BENNETT, Mary K., Ed., *Sturgis*, Phi Mu, Kappa Delta Pi, SEA, V. P. CoEd Club, V. P.
BENNETT, Virginia D., Ed., *Mathiston*, CoEd Club, Frosh Club, SEA
BERKSHIRE, Jack M., *Winfield, Iowa*, M Club, V. P., Basketball Team Capt.

•BERRYHILL, John H., *Birmingham, Ala.*, IEd Club
BETTS, Bobbie J., Ed., *Starkville*
BIGHAM, William E., Ed., *Ecru*
BILLINGSLEY, James R., Bu., *Corinth*, Sigma Chi, Bulldog Boosters, Pres., SA Social Chairman, Student Alumni Committee Chairman
BILLINGSLEY, Kenneth M., Fo., *Waterford*, Delta Pi Delta, Forestry Club

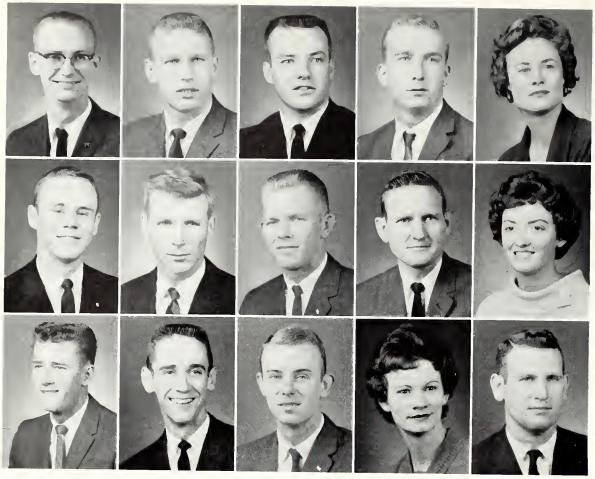

•BISHOP, David N., Eng., *Sardis,* Phi Eta Sigma, Eta Kappa Nu, Tau Beta Pi Pres., IRE, AIEE, MSPE, Who's Who

BISHOP, Sherrin D., Bu., *Hazlehurst*

BLACK, Dan J., L. Arts, *Kilmichael*

BLACKLEDGE, Harold L., Eng., *Laurel*

BLAKE, Mary B., Ed., *Ackerman,* Kappa Delta Pi.

•BLAKESLEE, Henry E., Eng., *Gulfport,* Sigma Chi

BLANCHARD, Dan E., Bu., *Pickens*

BLEDSDE, Leroy D., Jr., *Jackson,* ATO, Alpha Kappa Psi, Elder Statesmen, Acct. Club, SAM

BOLLER, William A., Jr., Eng., *Foley, Ala.,* AIIE

BOTTON, M. Lynne, Ed., *Boonesville,* Int. Club, SEA, Westminster, Frosh Club

•BOOTH, William R., Ag., *Morton*

BOSTICK, Jerry C., Eng., *Golden,* Lambda Chi, ASCE, MSPE, Eng. Council, Comm. of 82

BEUCHURD, Leo K., L. Arts, *Morristown, N. J.,* SAE

BOUTWELL, G. Opal, Ed., *Crystal Spring,* CoEd Club, Pres., SEA, Historian, Cardinal Key, V. Pres., Debate Team, Student Senate, Kappa Delta Pi, Who's Who.

BOWKER, Lewis W., L. Arts, *Starkville,* ASCE, MSPE, Newman Club

"We told you not to drink before a concert!"

Seniors

•BOX, Isaac P., L. Arts, *Prairie,* Phi Kappa Phi

BOYD, Austin F., Eng., *Geiger, Ala.* Sigma Chi

BOYD, Helen, Ed., *Starkville*

BOYD, Johnny R., Bu., *Carthage*

BOYKIN, Robert B., L. Arts, *Jackson,* Pi Kappa Alpha

•BRADSHAW, P. Doyle, Ed., *Jackson*

BRENT, James M., Ed., *Denham Springs, La.,* BSU, State Pres., Mens Chorus, Pres., Maroon Band, Meistersingers

BRENT, Joseph E., Jr., Eng., *Pascagoula*

BROCK, Henry B., Jr., Bu., *Meadville,* ATO

BROCH, Milton L., Jr., L. Arts, *McComb,* Pi Kappa Alpha

•BROCK, William C., Ag., *Carthage,* Ag-Ec Club
BROPHY, Edward J., Sc., *Greenville*
BROWN, Barbara J., L. Arts, *Starkville*
BROWN, Edward M. W., Bu., *Jackson*
BROWNING, Earnest L., Ag., *New Albany,* Alpha Zeta, FFA, Reporter

•BROUSSARD, Dudley G., Bu., *Forest*
BRUMFIELD, Glenn A., Bu., *Bentonia,* SPE
BRUMFIELD, Seth D., Fo., *Tylertown*
BRUMFIELD, Thad E., Bu., *Tylertown*
BUFORD, William T., Ag., *Pickens,* Forestry Club, Frosh Club-AgEc Club

•BULLOCK, Ottis R., Eng., *Columbia*
BUMETT, Joseph C., Eng., *Meridian,* SAE
BURGESS, Bobby J., Bu., *Leland*
BURGESS, William D., Eng., *West Point,* ASCE, MSPE, Frosh Club
BURNETT, Kenneth W., Eng., *Bogue Chitto*

•BURNEY, Dick, Bu., *Ackerman,* Alpha Kappa Psi, Acct. Club, Arnold Air Society
BURNS, Roy C., Ed., *Baldwin*
BURR, Bruce W., Eng., *Memphis,* SAE, Pres., MSPE, ASCE, Tau Beta Pi
BURT, Billie J., Ed., *McComb*
BURT, Jerry L., Sc., *McComb*

•BUTLER, David S., Eng., *Meridian,* Acacia
BUTLER, James A., Ed., *Jackson*
BUTLER, Will M., Bu., *Batesville*
CAIN, Charles H., Bu., *Nettleton,* Alpha Phi Omega, Acct. Club
CALDWELL, James M., Bu., *Vaiden*

•CAMERON, John C., Eng., *Hopewell, Va.*
CAMPASSI, Sam E., Bu., *Clarksdale*
CAMPBELL, Gale H., Ag., *Drew*
CAMPBELL, Robert L., Bu., *Natchez,* Alpha Kappa Psi, Beta Alpha Psi, Acct. Club
CANNON, Frankie J., Bu., *Louisville*

•CANNON, Jackie R., Bu., *Yazoo City,* ATO, Blue Knights, SAM
CANTRELL, John A., Jr., Ed., *West Point*
CARLETON, Robert W., Jr., Bu., *Union*
CARLISLE, Woodrow W., Jr., Bu., *West Point,* ROTC Band
CARMAN, Jack B., Jr., Eng., *Panther Burn,* Alpha Phi Omega, Arnold Air Society, IAS, MSPE, Phi Eta Sigma, Phi Kappa Phi, Tau Beta Pi, Who's Who, Eng. School Sec.-Treas.

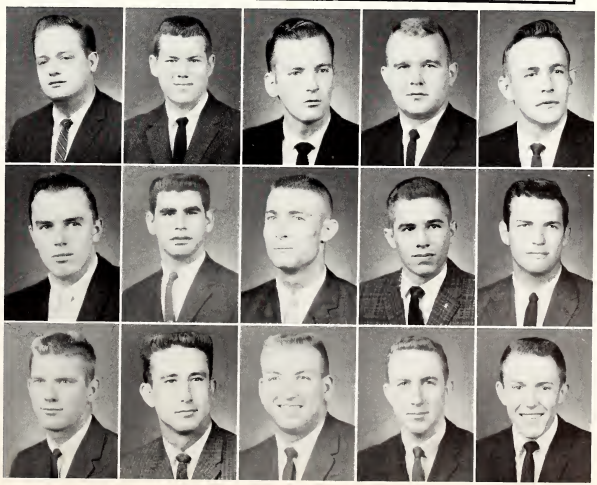

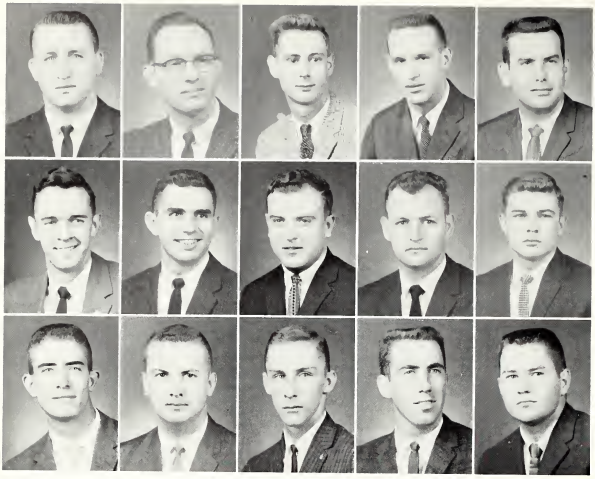

•CARR, Charles E., Eng., *Sardis*, ASME, MSPE
CARR, James W., Eng., *Tupelo*
CARDEN, Leo H., Eng., *Meridian*
CARROWAY, Kermit L., Sc., *Utica*
CARTER, James D., Bu., *Jacksonville, Fla.*

•CARTER, Shelby D., Bu., *Amory*, SAM, V. Pres.
CARTER, Warren W., Jr., Ag., *Mantee*
CAVINESS, Reggie D., Ed., *Blue Mt.*
CHAMBLEE, Robert G., Fo., *Stewart*
CHAPMAN, James E., Ag., *Madison*

•CHATHAM, Claude E., Eng., *Rose Hill*
CHATHAM, Robert E., Eng., *Meridian*, Alpha Phi Omega, Sec., IRe, V. Pres., AIEE, MSPE
CHELETTE, Herman E., Jr., Bu., *Quitman*, Alpha Kappa Psi, Bulldog Boosters
CHISM, Eddie J., L. Arts, *Amory*
CHRISTIAM, Samuel P., Eng., *Tupelo*, ASCE

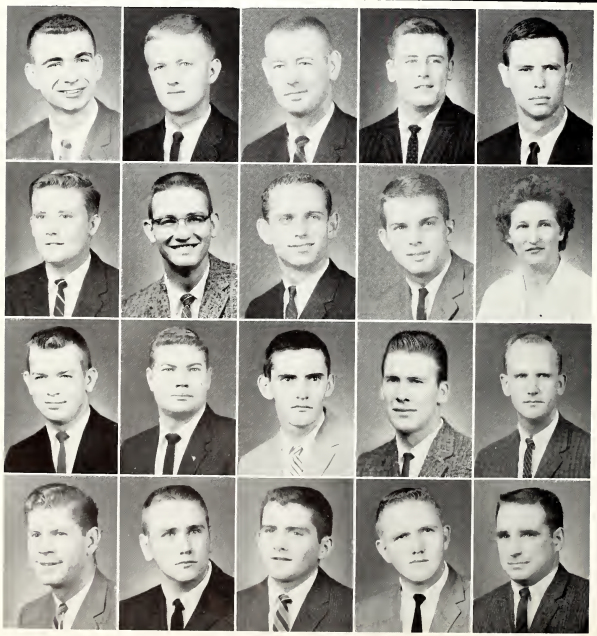

•CHUNN, Don E., Bu., *Jackson*, PKA, Scabbard & Blade Sec., ODK, Blue Key, Phi Kappa Phi, Delta Sigma Pi, Elder Statesmen, Philo Demos. V. P.
CLARK, David M., Bu., *Charleston, Mo.*, ATO
CLARK, Aubert L., Bu., *Jackson*
CLARK, Bart B., Bu., *Jackson*
CLARK, Fletcher T., Jr., Ag., *Ruleville*, Kappa Sigma, Scabbard and Blade, Alpha Zeta, Philo Demos, Block and Bridle, Student Senate, Pres., School of Ag., Who's Who

•CLARK, Franklin A., Eng., *Hattiesburg*
CLARK, Joe R., Eng., *McComb*, ASCE, MSPE, Dorm Pres.
CLARK, Travis H., Jr., L. Arts, *Morgan City*, Sigma Chi, Pres. Blue Key, SA Pres.
CLARK, William D., Jr., Bu., *Starkville*, Sigma Chi, Dance Comm., Comm. of 82, Delta Sigma Pi
CLAY, Mrs. Juanita P., Ed., *West Point*

•CLEVELAND, Charles L., Bu., *Florence*
CLISBY, Edward D., Bu., *West Point*
COATS, Graham C., III, Eng., *Meridian*
CHOCHRAM, W. W., Jr., Eng., *Senatobia*, ASME
COHEN, Raymond O., Jr., Bu., *Brookhaven*

•COLE, A. Wayne, Ag., *Smithville*, Hort. Club, Phi Kappa Phi
COLE, Bobby J., Eng., *Ripley*, MSPE, ASCE, V. Pres.
COLEMAN, Thomas M., Ag., *Koseuth*, Agronomy Club
COLLIER, Marlin D., Eng., *Carthage*, ASCE, MSPE
COLLINS, Marion B., Bu., *Grenada*, SAM, Inter-Dorm Council

•COLLINS, Mary N., Ag., *Utica,* Zeta Tau Alpha, Meistersingers, 4H, Sec., Hort. Club, Pres., Panhellenic, BSU, Senior Class Sec., Cardinal Key, Treas., Who's Who
COLLINS, Roy P., Eng., *Jackson,* KA, ASME, MSPE, Pi Tau Sigma
COLLINS, Sue B., Ed., *Durant*
COLLINS, Thomas W., L. Arts, *Olive Branch,* Pi Kappa Alpha
COMER, W. C., Ed., *Dorsey*

•CONE, Steven S., Eng., *Jackson,* Lambda Chi Alpha
COOK, James P., Fo., *Oxford*
COOPER, Garland L., Eng., *Brookhaven*
COOPER, Hugh S., Ed., *Monroe, Ga.*
COOPER, Thomas M., Bu., *Jackson,* SPE

Seniors

This must be posed . . .

•COPELAND, Ernest E., Ed., *Jackson,* KA, Rifle Team, IEd Club, Alpha Phi Omega, V. P., Lens & Shutter Club
CORLEW, Emmett A., Jr., Ag., *Pascagoula*
CORRERO, John V., Ed., *Greenwood,* M Club, Pres., Memorial Hall, Pres., Kappa Dalta Pi, Pres., ODK
COVIN, Aubrey G., Bu., *Aberdeen*
COWART, Rubel P., Sc., *Hazlehurst,* Band, AChS

•COX, Eugene R., Eng., *Long Beach*
COX, Homer L., Jr., Eng., *Cynthia*
COX, Robert J., Eng., *Los Angeles, California*
CRENSHAW, Glen A., Bu., *Greenwood*
CRENSHAW, Larry J., Bu., *Eupora*

•CROWDER, N. Jo, Ed., *Ackerman,* Dance Comm., WSGA, V. P., Wesley Foundation, Co-ed Club
CROWDER, Rowe S., Eng., *Jackson,* ASME, Treas.
CROWSON, Tomzie G., Ed., *Sturgis,* Phi Mu, Pres., Cardinal Key, Who's Who, Phi Kappa Phi, AROTC Sponsor, Cheerleader, Co-ed Club, Sec., Kappa Delta Pi, Treas., REFLECTOR Staff, SEA, REVEILLE Beauty, Bulldog Boosters, Homecoming Court
CUDD, Richard A., Bu., *Utica,* Acct. Club, Choir, Men's Octet
CULPEPPER, James P., Jr., Ed., *Rochelle, Ga.,* SEA, Garner Hall, Pres.

•CULPEPPER, Moody M., Eng., *Noxubee,* ASCE, NSPE
CURTIS, James W., Bu., *Crenshaw*
DALY, John B., Bu., *Grenada,* SAM, Newman Club
DANIEL, Peggy Ann, Ed., *Tupelo,* Kappa Delta Pi, CoEd Club V. Pres., SEA Historian, WSGA Council, Cardinal Key
DAVIDSON, Doyce D., Eng., *Batesville*

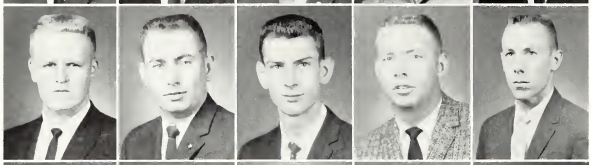

•DAVIS, Milton R., Ed., *Houston,* Meistersingers, Men's Choir
DEAN, Willie L. Bul, *Utica,* BSU, Acct. Club, MSU Chorus
DEATON, David D., L. Arts, *Belmont,* Lambda Chi Alpha
DEATON, Donald R., Bu., *Iuka,* Acct. Club
DELCUZE, Morgan T., Ed., *West Point*

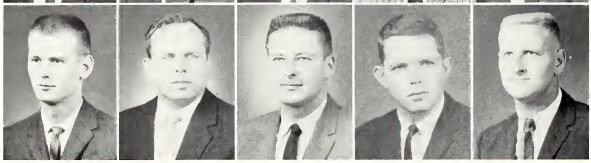

•DELPH, Joseph M., Ed., *Bay St. Louis*
DEMAS, Gerard C., Ed., *Kosciusko,* Phi Kappa Sigma
DEMPSEY, Jackie L., Eng., *Starkville*
DEMPSTER, Robert J., Jr., L. Arts, *Pascagoula,* SPE, Elder Statesmen, Blue Key, Scabbard and Blade V. Pres., IFC, Canterbury Club Pres.
DENISON, Oscar J., Jr., Eng., *Gulfport*

Grill Drill

Seniors

•DENMARK, Billy W., Ag., *Lucedale,* FFA
DENNIS, Walter B., Fo., *Grand Bay, Ala.*
DERAMUS, Frankie, Bu., *Louisville,* Beta Alpha Psi, Acct. Club
DICKERSON, Norman L., Bu., *Durant,* SAM, YMCA
DICKINS, John S., III, Eng., *Batesville,* SPE, MSPE, ASME, V. Pres., Phi Tau Sigma

•DILLARDS, James G., Ag., *Winfield, Ala.*
DISCHINO, Cosmo, Eng., *Greenwood,* ASCE
DINON, Charles E., Ed., *Indianola*
DIXON, Sidney M., Eng., *Soso*
DODSON, William P., L. Arts, *Jackson,* Kappa Sigma

•DOMINO, Salvador S., Bu., *Midnight*, SPE
DONALDSON, William M., Fo., *Memphis, Tenn.*
DOOLEY, Pete D., Ag., *Carpenter*
DOSS, Jerry W., Ed., *Houston*
DOTTER, David H., Bu., *Tupelo*, Lambda Chi

•DOWNER, Joan C., L. Arts, *Macon*, KA
DRANE, William D., Eng., *Jackson*
DUBUISSON, Charles G., Eng., *Brookhaven*
DUCKETT, Albert B., Ed., *Biloxi*, SPE
DUGAN, Don D., Eng., *Little Rock, Ark.*, KA, ASCE

•DUKE, James I., Ag., *Horn Lake*
DUNN, William W., Ed., *Forest*, BSU
DUNCAN, Albert R., Eng., *Vicksburg*, Acacia
DURHAM, George E., Bu., *Brookhaven*, Kappa Alpha
EASLEY, Wesley C., Sc., *Mathiston*

•EASTERWOOD, Frank E., Ed., *Natchez*
EASTIN, Emory F., Ag., *Picayune*
EASTMAN, Gordon E., Sc., *Jackson, Tenn.*
ECKMAN, James H., Eng., *McComb*, ASCE, MSPE
EDGEWORTH, Charles A., Eng., *Del Rio, Texas*

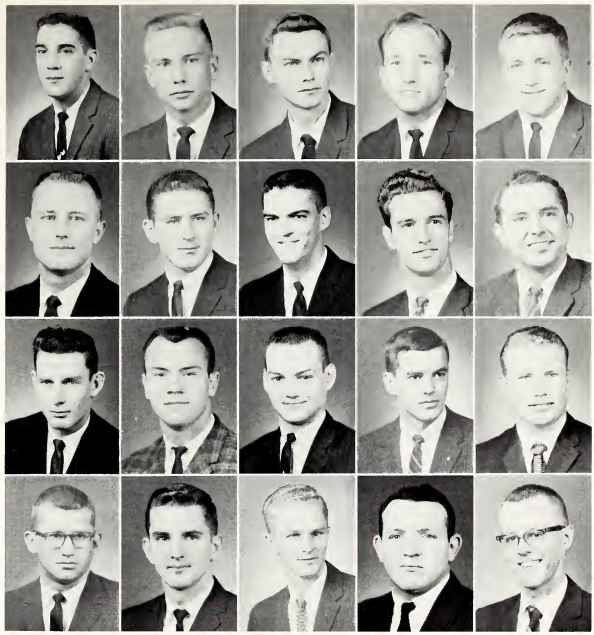

•EDWARDS, James L., Ed., *Coffeeville*
EDWARDS, James M., Ed., *Laurel*, Phi Kappa Tau Social Chairman, Lens and Shutter Soc., YMCA V. Pres., Debate Team, Reflector
EDWARDS, Jerry M., L. Arts, *Paducah, Ky.*
EDWARDS, Macon T., Ag., *Lula*, KA
ELDRIDGE, William G., Fo., *Jackson*, Fo. Club, BSU Executive Comm.

•ELLINGTON, Walker M., Bu., *Jackson*
ELLINGTON, William E., Bu., *Lexington*, SAE
ELLIOTT, Garnett D., Bu., *Jackson*, Alpha Kappa Psi, SAM
ELLIS, Robert E., Bu., *Winona*, Kappa Sigma, Delta Sigma Pi Chancellor, Student Senate, Commerce Cabinet Pres., Bu. School Pres., Elder Statesmen
ELLIS, Robert F., Sc., *West Point*, ACS, ODK, Phi Eta Sigma, Phi Kappa Phi, Who's Who, Sc. School V. Pres.

•ELLIS, Stephen R., Fo., *Jackson*
ELLIS, Tutor R., Ed., *Tupelo*
ELLZEY, Jerry F., Eng., *Pascagoula*, AIEE, IRE
ENGLAND, Archie T., Bu., *Eupora*
ENGLAND, Geneva W., Ed., *Eupora*

•ENGLISH, Ray B., Bu., *Durant*, SAM
ESSARY, Joe B., Eng., *Lumberton*
ESTES, Edwin T., Eng., *Gulfport*
ETHRIDGE, James D., Jr., *Meridian*
ETHERIDGE, William T., Eng., *Crosby*, AIChE

•EUBANKS, Richard D., Bu., *Bay Minette, Ala.*, Cheerleader, SAM, Bulldog Boosters, Choir
EVANS, H. Alvin, Ag., *Lexington*, FFA, Band
FALLIN, Richard L., Ed., *Jackson*
FANCHER, Don E., Bu., *Greenwood*, Pi Kappa Alpha
FARMER, Clarance S., Eng., *Tupelo*, ASCE, MSPE

•FARRAR, James R., Bu., *Fayetteville, Tenn.*, SAM, Bulldog Boosters, Pres. Cabinet, Election Chairman
FARRIS, Bobby D., Ed., *Cookeville, Tenn.*, SEA
FALKNER, William J., Ag., *Belzoni*, Kappa Sigma
FELTS, Alvin L., Jr., Sc., *Pascagoula*, Phi Kappa Tau, Pres.
FERGUSON, Leland E., Bu., *Vicksburg*, Kappa Sigma, Pres., ODK, REVEILLE Staff, Delta Sigma Pi, Philo Demos, Elder Statesmen, Commerce Cabinet, Comm. of 82

•FERGUSON, Malcolm M., Ag., *Winona*, Block & Bridle, FFA, Sentinel
FERGUSON, William F., Ed., *Winona*, SEA
FIKES, Harold D., Eng., *Fulton*, ASCE
FINGER, John T., Eng., *Ripley*, Phi Eta Sigma, Pi Tau Sigma, Pres., Tau Beta Pi, ASME
FINLEY, Dean J., L. Arts, *West Point*

•FLANAGAN, Charles A., Eng., *Cleveland*, ASAE, Pres., BSU
FLEMING, Robert L., Jr., Eng., *Greenwood*, Kappa Sigma
FLETCHER, Bobby P., Eng., *Hattiesburg*, ASCE
FLOWER, Emulie, Ed., *Lexington*, BSU, Block & Bridle
FLOWERS, Dan H., Bu., *Jackson*

•FLYNN, Billy C., Sc., *Columbus*
FONDREN, John C., *Columbus*
FORD, Jimmy C., Ed., *West Point*, Iota Lambda Sigma, IEd Club
FORRESTER, Ellsworth A., Bu., *Natchez*
FOSTER, M. Brinson, Bu., *Monticello*, Sigma Chi, Delta Sigma Pi, Acct. Club

•FOSTER, Stephen F., Eng., *Columbus*, AIChE
FRAZIER, Ralph, Ed., *Louisville*
FREY, Eng., *Barlow, Ky.*, Student Chapter of IND. Eng.
FREY, Jeanine E., L. Arts, *Barlow, Ky.*
FULCE, Johnny M., Ed., *Ackerman*

•FULTNER, Thomas E., Ed., *Ravenden Springs, Ark.*, Iota Lambda Sigma, IEd Club
FUNCHESS, Percy N., Jr., Ed., *Cleveland*
FURLOW, Charles R., Eng., *Mendenhall*, Sigma Chi, M Club
GALLAHER, Peggy J., Ed., *Rienzi*, Coed Club, Cardinal Key, WSGA Social Chairman
GAMEL, Carl E., Bu., *Birmingham, Ala.*

•GAMMEL, James D., Jr., Bu., *Benton, Ky.*, M Club
GARNER, Dalton G., Ag., *Boonville*, Alpha Zeta, Dairy Club, Pres., Wesley Foundation
GARNER, John E., Jr., Bu., *Anguilla*
GARRAWAY, Charles W., L. Arts, *Brooklyn*, SAE, Dorm Council, REFLECTOR Staff, Barristers
GARTIN, Robert E., Bu., *Laurel*, Pi Kappa Alpha, Beta Alpha Psi, Acct. Club

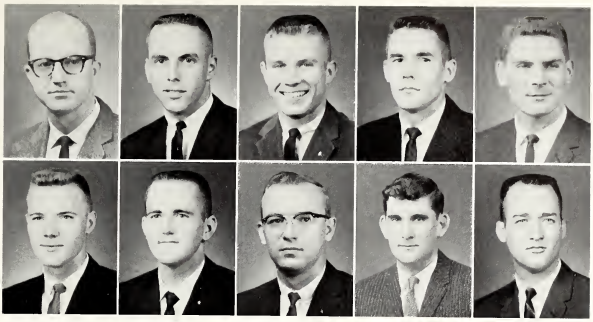

Seniors

The "Colonel" and his boys"

•GARVIN, Bobby S., Ed., *Greenville*
GATEWOOD, Alex O., Bu., *Doddsville*
GENTRY, Enoch E., Bu., *Baldwyn*, Acct. Club
GEORGE, Lonnie L., *Gulfport*, AIEE, IRE
GERDES, Francis L., Jr., Ag., *Leland*

•GERRARD, Hyram F., Eng., *Anguilla*, KA, AIChE, MSPE
GIBSON, Wheeler D., Ag., *Collins*, Alpha Zeta, Poultry Science Club, Dormitory V. P.
GIBSON, William P., Ag., *Maben*
GILL, William J., Ag., *Magee*, Alpha Zeta, Chancellor, Agronomy Club
GILLEY, Thomas W., L. Arts, *Ocean Springs*

•GILMER, John V., Bu., *Columbus*, Acacia, SAM
GLASGOW, David D., Ed., *Utica*, M Club, Sec.-Treas.
GLENNON, Robert M., L. Arts, *Moss Point*, Acacia, German Club, Wesley Foundation, YMCA Cabinet
GOODWIN, Larry L., Bu., *Crenshaw*, Beta Alpha Psi, Alpha Kappa Psi
GOFF, Owen M., Eng., *Hattiesburg*

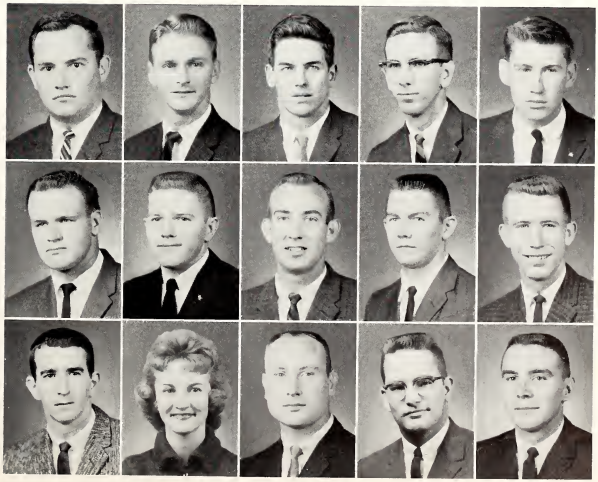

•GORE, Donald, Fo., *Panama City, Fla.*, Fo. Club Pres.
GORE, William R., Eng., *Mathiston*, MSPE
GORDEN, TED T., Bu., *Okolona*
GOTLIBOSKI, Thomas J., Bu., *Long Beach*
GOUDELOCK, Charles, Fo., *Lexington*

•GRAY, Earl M., Bu., *Durant*
GRAY, James O., Bu., *Corinth*
GRAY, Kenney E., Ag., *Falton*, Who's Who, Blue Key, Alpha Zeta, Kappa Delta, Debate Team, Chorus, Sr. Class Pres., FFA Pres.
GRAY, Lawrence A., Jr., Eng., *Ithaca, N. Y.*, AIEE, IRE
GRAFE, Robert L., Eng., *Lucedale*, KA, Student Senate, ASME, MSPE, Eng. Council

•GREEN, Adrian O., Ed., *Starkville*
GREELEY, Ronald, Sc., *Gulfport*
GREENE, William A., Jr., Bu., *West Point*
GRIFFIN, Carley O., Eng., *Baldwyn*, ASME, NSPE, MSPE, SEA, Air Transportation Club
GRIFFIN, Max K., Bu., *Pontotoc*

Get her, Opal!

Seniors

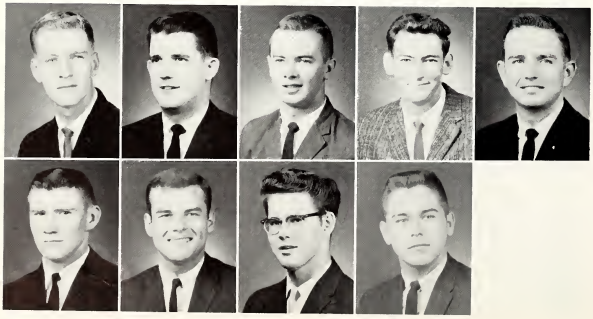

•GUESS, Joseph E., Bu., *Jackson*, PKA
GUSLER, Lee T., Eng., *Tupelo*, Tau Beta Pi Corr. Sec., Eta Kappa Nu V. Pres., IRE, AIEE
GUSSIO, John F., Eng., *Jackson*
GUY, Devon P., Ed., *McComb*
HACKETT, Charles I., Bu., *Tupelo*, KA

•HALES, Zelton L., Eng., *Mize*
HALL, John J., III, Ag., *Leland*, Sigma Chi
HALL, John J. III, Eng., *McComb*
HAMMITT, George M., Eng., *Grenada*, Kappa Sigma, Scabbard and Blade, Blue Key, ASCE, MSPE, Elder Statesmen, Eng. Council, Pres. ROTC Assoc., Phi Eta Sigma, Alpha Phi Omega, Senate, Fr. Class Pres.

•HAMMOND, Jerome H., Bu., *Jackson*
HAMNER, Mary F., L. Arts, *Como*
HANEY, Edith A., Ed., *Starkville*, Chi O., Who's Who, Kappa Delta Pi, SEA, NEA, Reflector, Meistersingers, Y Cabinet, Sec.
HANRAHAN, William R., Bu., *Greenville*
HARDIN, Danny E., Ed., *Hernando*, Phi Kappa Tau

•HARDIN, William D., Bu., *Horn Lake*, Accounting Club
HARGROVE, David S., L. Arts, *Hattiesburg*, Phi Delta Theta, Track, Sports Ed. and Editor Reflector, Student-Alum Comm., Pres. GAb
HARMON, Homer G., Eng., *Meridian*, AIEE, IRE
HAMON, James R., Eng., *Fulton*
HARMON, Marice F., Ed., *Meridian*, Kappa Delta Pi, SEA

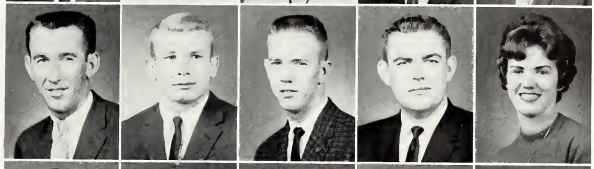

•HARPER, Jerry H., Bu., *Hazlehurst*
HARPER, Nolan, L. Arts, *Jackson*, Sigma Phi Epsilon
HARRINGTON, Robert D., Ed., *Mantee*
HARRIS, Henry W., Eng., *Columbus*, SAE
HARRIS, Jack L., Bu., *McComb*, PiKA, Blue Key, Beta Alpha Psi, Delta Sigma Pi, Elder Statesman, High School Day, Chairman

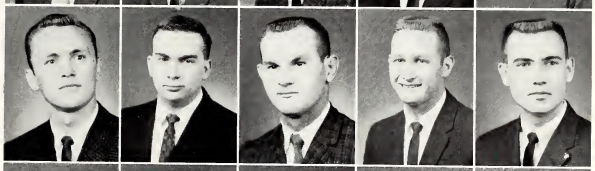

•HARRIS, James H., Sc., *Collins*
HARRIS, Joseph P., Ag., *Decatur*
HATFIELD, Larry F., Bu., *Gulfport*, Kappa Sigma Officer, Commerce Cabinet, Elder Statesman, Board Publications, Student Senate, Delta Sigma Pi, Editor '62 Bulldog, REVEILLE Business Mgr. '60-'61, '61-'62
HATHORN, Gary L., Eng., *Jackson*, ASCE
HAVENS, Yeul H., L. Arts, *Jackson*, Pi Kappa Alpha

•HAWTHORNE, Albert R., Ag., *McNeill*
HAYGOOD, Robert F., Bu., *Meridian*
HAYNES, Jack W., Sc., *Jackson*
HAYNES, Milford W., Sc., *Fulton*
HAYNIE, Robert L., Eng., *Jackson*

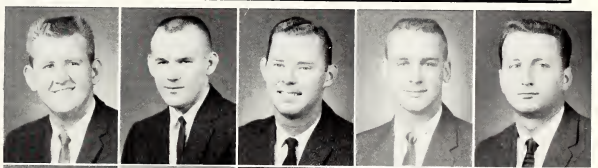

•HAYS, William D., Bu., *Sardis*
HAYS, William J., L. Arts, *Sardis*
HEMBY, Jack C., Eng., *Columbus*, IRE, MSPE
HENDERSON, Charles A., Ed., *Starkville*, YMCA, SAM, IEd. Club
HENDERSUN, Wilfred W., Ag., *Pumica*, Pi Kappa Alpha

•HENDON, James, Ag., *Shaw*, Ag.Ec. Club, Pres., Alpha Phi Omega, Inter-Dorm Council, Pres. Butler Dorm
HENDING, Royce D., Ag., *Ovett*
HENDRIX, Stanley B., L. Arts, *Baldwyn*
HENLEY, William R., Bu., *Durant*, SAM, Blackfriars Drama Society, Acct. Club
HENR, Ralph E., Ed., *Mathiston*

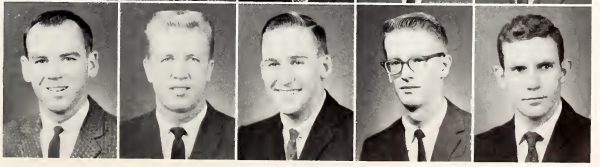

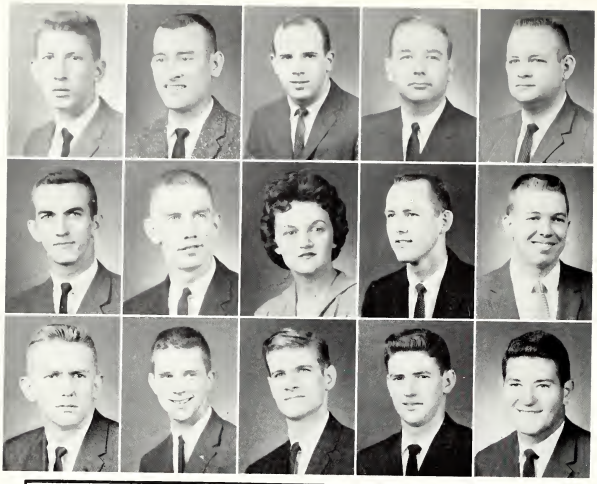

•HERRING, Reuben R., Ag., *Tylertown*
HERTTER, Bobby G., Eng., *Paducah, Ky.*, ASME, NSRE
HESS, Robert W., Bu., *Laurel*, Pi Kappa Alpha
HICKERSON, Joe A., Jr., Eng., *Jackson*
HIGH, James A., Bu., *Tupelo*, Sigma Chi

•HILL, Jon H., Bu., *Okolona*, ATO
HILL, Lloyd R., L. Arts, *Jackson*, Sigma Chi, Philo Demos, Pershing Rifles, Dance Comm., Homecoming Comm., Welcoming Comm. Chm.
HILL, Minnie Jo, Ed., *Houston*, Kappa Delta Pi
HILL, Royce M., Ed., *Gulfport*
HILL, Thomas C., Eng., *Laurel*

•HILTON, William E., Eng., *Laurel*
HINES, Hubert P., Sc., *Starkville*, Kappa Sigma
HINES, William C., Eng., *Jackson*
HINTON, William W., Jr., Eng., *Crosby*, MSPE, IAS
HITCH, Robert L., Ed., *Sumner*, Kappa Sigma, M Club

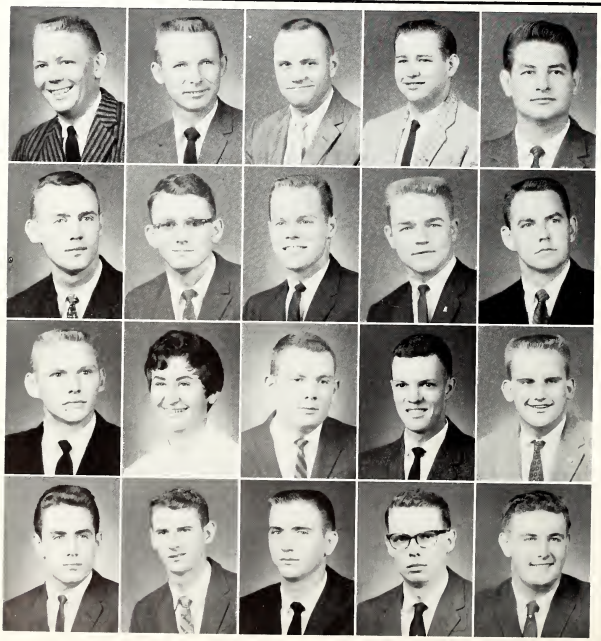

•HODGE, Therman W., Bu., *Water Valley*
HODGE, Marion C., Eng., *Happerville*
HODIL, Earl H., Fo., *Glenshaw, Pa.*
HOFFMAN, Roy A., L. Arts, *Natchez*
HOLDER, William W., L. Arts, *Lexington*

•HOLLEY, William H., Bu., *Clarksdale*
HOLLIDAY, Maurice, Ag., *Raymond*
HOLT, Eddie J., Eng., *Foxworth*, Phi Kappa Tau
HOOD, Kenneth B., Ag., *Duncan*, SPE
HOOPER, James H., Bu., *Greenwood*, Beta Alpha Psi, Acct. Club

•HOOPER, William F., Ed., *Greenwood*
HOPKINS, Angela M., Ed., *Laurel*
HOPKINS, Aubrey M., Bu., *Jackson*, Sigma Chi
HORTON, Charles R., Sc., *Ellisville*, AChS., Arnold Air Society
HOSEY, George H., Bu., *Meridian*

•HOSSLEY, Joseph E., Eng., *Vicksburg*, AIChE, Newman Club
HOWELL, Harold E., Fo., *Moss Point*
HOWELL, Lester R., Ag., *Lucedale*, Alpha Zeta, FFA
HUFFMAN, James W., Eng., *Houston*
HUGGINS, Frank L., Ed., *Corinth*

•HUGHES, David W., Bu., *Greenwood*
HUGHBY, Walton E., Ed., *Birmingham, Ala.*, SAE, Maroon Band
HUNNINGS, Raymond M., Eng., *Moss Point*, Scabbard and Blade, Pi Tau Sigma, Treas., MSPE, Tau Beta Pi
HUNT, James L., Sc., *Millport, Ala.*
HURT, Larry N., Ed., *Macon*

•HUTTON, James B., Jr., Ag., *Tchula*, Senate
INGRAM, Earl S., Eng., *Coffeeville*
IRBY, William S., Eng., *Vicksburg*, Phi Kappa Tau, AIChE, Newman Club Pres.
ISHEE, James G., Ed., *Jackson*
ISOM, Jane E., Bu., *Corinth*, Chi Omega Cardinal Key, Phi Kappa Phi, Beta Alpha Psi, WSGA, Acct. Club, REVEILLE Staff

Seniors

Sit in? Who's got room to sit?

•JACKSON, Grady I., Bu., *Union*, Acct. Club, BSU Pres., SAM
JACKSON, Harvey-S., Ed., *Hernando*, Kappa Delta Pi, Phi Kappa Phi, SNEA
JACKSON, Howard P., L. Arts, *Jackson*
JACKSON, James E., Eng., *Raymond*, ASCE, BSU
JACKSON, Larry N., Bu., *Phil Campbell, Ala.*

•JACKSON, William L., L. Arts, *Bruce*
JAGGERS, Gail Cox, Ed., *Okolona*
JAY, Elton E., Eng., *Batesville*, ASCE
JAY, Robert L., Eng., *Batesville*
JENKINS, Charles E., Eng., *Tupelo*

•JENKINS, James C., Bu., *Cary*
JENKINS, Elisha B., Jr., Eng., *Terry*, AIEE
JOHNSON, Adrian Z., Sc., *Metairie, La.*
JOHNSON, Charles L., Bu., *Tupelo*, SAM
JOHNSON, Frank N., L. Arts, *Jackson*, Sigma Chi

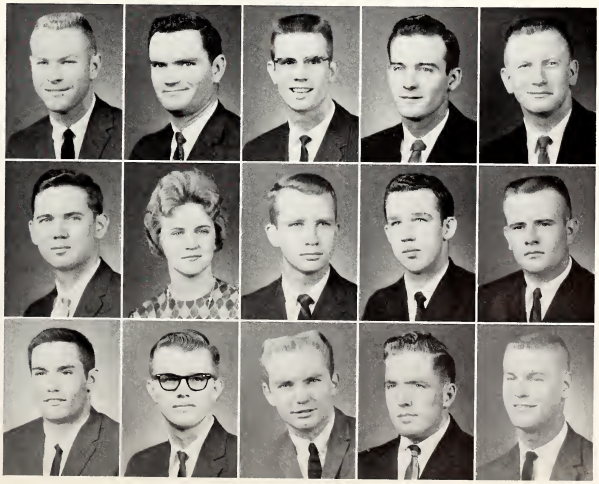

•JOHNSON, Gerald W., Bu., *Laurel,* Acacia, IFC Representative
JOHNSON, Glen A., Eng., *Memphis,* Pi Kappa Alpha
JOHNSON, Herbert H., Bu., *Hazlehurst,* Pi Kappa Alpha
JOHNSON, James W., Ed., *Scooba,* Ed Club
JOHNSON, James W., Eng., *Memphis*

•JOHNSTON, Ronald R., Ed., *Shannon,*
JOLLY, James D., Bu., *Laurel,* Pi Kappa Alpha
JOLLEY, John F., L. Arts, *Louisville*
JONES, Ethelbert B., Eng., *Shubuta,* Pi Kappa Alpha
JONES, Howard M., Eng., *Burna, Ky.*

•JONES, Jimmie C., Bu., *Fayette, Ala.,* SAM
JONES, Jimmy M., Bu., *Jackson,* Newman Club, Treas., Int. Club
JONES, Thomas F., Bu., *Vicksburg,* Acct. Club
JORDAN, Max H., Eng., *Ocean Springs,* AIEE, IRE
JOYNER, Bobby O., Ag., *Brownsville, Tenn.,* Block & Bridle Club

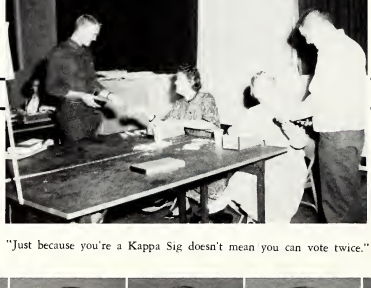

"Just because you're a Kappa Sig doesn't mean you can vote twice."

Seniors

•KARU, Emery P., Bu., *Starkville,* International Club, LSA, Parachute, Photography Club
KASSIS, George S., Bu., *Gulfport*
KAVANAUGH, Benjamin H., Jr., Eng., *Grenada,* Pi Kappa Alpha, IRE
KEENUM, Charles E., Ag., *Sumner*
KELLER, Lewis S., Bu., *Jackson*

•KENNEDY, Carl W., Bu., *Calhoun City,* Beta Alpha Psi, Acct. Club, ODK, Alpha Kappa Psi, Commerce Cabinet, BSU, YMCA
KIDD, Jerry W., Eng., Bu., *Pontotoc,* Tau Beta Pi, Phi Kappa Phi, ASCE, MSPE
KILLAM, Mark E., Bu., *Meridian*
KIMBROUGH, Lester P., Bu., *Columbus*
KINARD, P., Marie, L. Arts, *Louisville*

•KINCADE, Claude G., Eng., *Brookhaven,* ASCE, Arnold Air Soc. Pres., MSPE, Tau Beta Pi Sec., Who's Who
KING, Gara M., Ed., *Okolona*
KING, Woodrow W., Bu., *Columbus*
KISNER, James M., Ed., *Bruce,* IEC
KLAAS, John E., Ed., *Madison*

•KNIGHT, E. Wayne, Jr., Eng., *McComb*
KNIGHT, George M., Ed., *Saltillo*
KNIGHT, James H., Ag., *Winona*
KNIGHT, June Bell, Ed., *Inverness*
KNIGHT, Robert R., Bu., *Inverness,* Kappa Sigma

•KONZELMAN, David E., Sc., *Biloxi*
KRAUS, Frank A., Eng., *Starkville,* PKA, AIEE, MSPE
KUYRKENDALL, Bertram R., L. Arts, *Magnolia,* Acacia, Men's Chorus, SA
KYLE, Janie E., Bu., *Jackson,* Acct. Club, Beta Sigma Pi, WSGA, REVEILLE Staff
LACKEY, Donald L., Eng., *Tupelo*

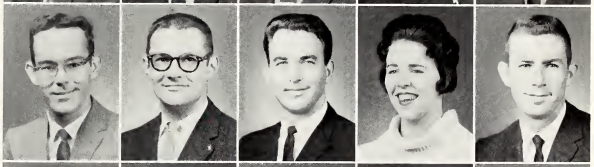

•LADD, Dooglas F., Bu., *Gulfport*
LADNER, Gerald C., Eng., *Greenwood,* SAE, MSPE, Meistersingers, Soc., of Ind. Eng. Pres.
LADNER, Robbie L., Eng., *Biloxi,* SPE, MSPE, AIEE, AAS
LAFEVER, Marion J., Eng., *Farrell,* Zeta Tau Alpha
LAND, George H., Bu., *Sardis*

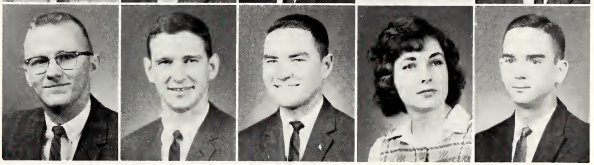

•LANE, Larry G., Sc., *Columbus,* Band, AMCh. Soc.
LANE, Ralph H., Sc., *Columbus*
LANG, Michael, Eng., *N. Y., N. Y.,* IAS
LANGLEY, Charles N., Bu., *Houston*
LANIER, Joan, L. Arts, *Scooba*

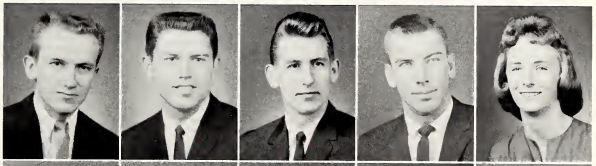

•LANGSTON, Lloyd G., Sc., *Pine Bluff, Ark.,* KA
LANSDALE, Dalton S., Bu., *Ethel*
LASTER, Bobby L., Ed., *Duck Hill,* IED
LATIMER, Huga Wayne, L. Arts, *Philadelphia,* Sigma Chi
LATHAM, Bobby L., Eng., *Beulah,* Kappa Sigma

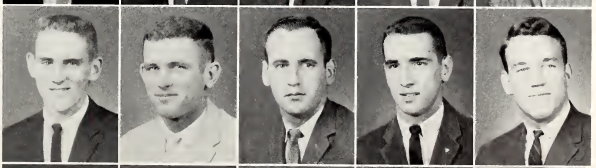

•LATHAM, Rodney H., Ed., *Independence*
LEE, Charles H., Jr., Eng., *Canton,* KA
LEE, Charles R., Ag., *Mt. Olive,* FFA
LEE, David K., Fo., *Greenville*
LEE, James M., Ed., *Macon,* KA

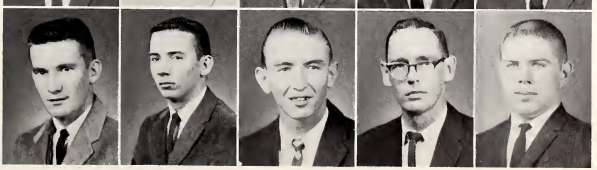

•LEE, Raymond C., Ag., *South Birdie*
LEE, Robert H., Eng., *Poplarville*, KA
LEGGETT, Jerry E., Eng., *Petal*
LIGHTSEY, Alfred E., Eng., *Heidelberg*
LINDSEY, Augustus L., Ed., *Indianola*, Kappa Delta Pi, Choir

•LINDSEY, Lawrence K., Bu., *Doddsville*
LING, Chow T., Eng., *Cleveland*
LINN, Mabry W., Bu., *Batesville*, SAM
LITTLE, Robert R., Eng., *Grenada*, AIEE, IRE, MSPE
LOFTIS, Keith R., Bu., *Columbus*

•LONG, John H., Bu., *Memphis, Tenn.*, Sigma Nu, Westminster, Elder Statesmen, SAM, Alpha Kappa Psi
LONG, Linda S., Ed., *Starkville*, Chi Omega
LONGEST, John I., Sc., *Bruce*, ACh Soc.
LOWERY, Charles D., Ed., *Rueville*, Iota Lambda Sigma
RASPET, David, Sc., *Starkville*, PKA, Pres., Blue Key, Pres., AIPh Pres., AAS, IAS

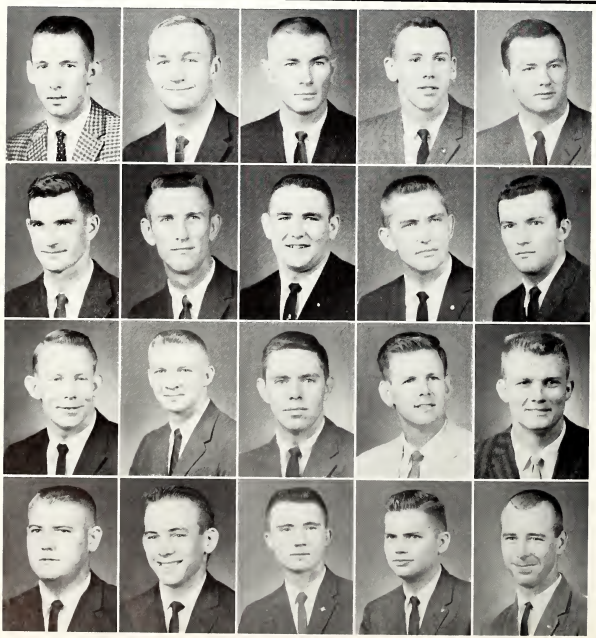

•LOWERY, Shelly G., Fo., *Edinburg*, Alpha Phi Omega, Fo. Club, Fin and Antler Club
LUMPKIN, John L., Bu., *Lucedale*
LUNA, James W., Jr., Ed., *Blue Mountain*
LUNDY, Frank J., Jr., Eng., *Jackson*, Sigma Chi
LYLES, Bobby J., Eng., *Pascagoula*, ATO

•McADAMS, Douglas, Ed., *Kosciusko*, IED
McBRAYER, Homer G., Eng., *Noxapater*
McBRIDE, Charles L., Bu., *Vicksburg*, Kappa Sigma
McBRIDE, Floyd M., Ed., *Tupelo*, Acacia, Phi Kappa Delta, Wesley, Blackfriars V. Pres.
McBRIDE, William L., Bu., *Ripley*

•McCLAIN, Kenneth L., Ed., *Mathiston*, MEA, SEA
McCAIN, William J., Ag., *Memphis, Tenn.*, ATO, Blue Key, SEA, Alpha Zeta, Who's Who, AROTC
McCORMICK, John N., Eng., *Hickory*, KA
McCORMICK, John W., Eng., *Horn Lake*, ASCE, MSPE
McCRANEY, James B., Eng., *Forest* Pi Kappa Alpha

•McCREARY, Joe E., Ag., *West Point*, Farm Equip. Club Treas.
McCUTCHON, William P., Jr., Eng., *Waveland*
McDONALD, William C., Eng., *Water Valley*
McFADDEN, William R., Eng., *West Point*, Sigma Chi
McHANEY, Robert L., Jr., L. Arts, *West Point*, Phi Kappa Tau, AFROTC, AAS, Elder Statesmen, Reflector Staff

•McILWAIN, Julius F., L. Arts, *Waynesboro*
McKEE, Leo C., Ag., *Drew*, Poultry Science Club
McKIBBEN, Gerald H., Sc., *Baldwyn*
McKINNEY, Luke T., Ed., *Tupelo*
McLENDON, Ruben E., III, Bu., *West Helena, Ark.*

•McLEOD, Edd R., Bu., *Perry, Fla.*, ATO
McNAIR, Ernest C., Jr., Eng., *Raymond*, ASCE
McNAIR, Robert D., Ag., *Neshoba*, FFA
McNEIL, James L., Eng., *Bay Springs*, Lambda Chi Alpha
McRANEY, Johnny B., Eng., *Columbus*

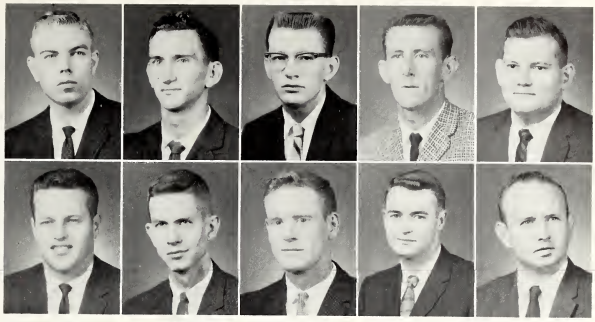

Seniors

"If we lose this one, you and I will coach."

•McWILLIE, Thomas A., Ag., *Birmingham, Ala.*
MADDEN, John A., Jr., Ed., *Jackson*, Phi Kappa Tau, IEd Club, School of Education V. P.
MAGEE, Aleita A., L. Arts, *Magee*, Zeta Tau Alpha
MAGEE, Charles H., Fo., *Florence*
MAGEE, Joe A., Bu., *Jackson*, Wesley Foundation, Acct. Club, Transportation Club

•MANN, L. Ray, Jr., Bu., *Osceola, Ark.*, Sigma Chi, Student Assoc. V. P.
MAPLES, Dago, Eng., *Tiger Branch*, Tau Beta Pi, Phi Kappa Phi, Pi Tau Sigma, Who's Who
MARBLE, James O., Eng., *Jackson*, MSPE, IEd Club
MARSALIS, Richard L., Fo., *Vicksburg*, Wesley Foundation, Pres., Forestry Club
MARTIN, Anna J., Ed., *Mathiston*

•MARTIN, Charles E., Ed., *Scobey*, BSU, IEd Club
MARTIN, Edgar W., Ed., *Belzoni*
MARTIN, Frank W., Bu., *Magnolia*
MARTIN, Henry S., Eng., *West Memphis, Ark.*, SAE
MARTIN, Jimmy B., Eng., *Pontotoc*

•MANN, James G., Eng., *Port Gibson*
MARTIN, Thomas A., Ag., *Cary*, Block and Bridle Club
MASON, Nikki L., Ed., *Pensacola, Fla.*, Chi Omega, SEA, CoEd Club
MASSEY, Nina J., L. Arts, *Okolona*, SA, Cardinal Key Sec., REVEILLE, Phi Kappa Phi, Kappa Delta Pi, Favorite, ROTC Sponsor, Student Alumni Comm., Dance Comm.
MASSEY, Wilbur F., Eng., *Forest*

•MAULDIN, Douglas L., L. Arts, *Moss*
MAXWELL, James D., Ag., *Benoit*, Alpha Zeta, Agronomy Club Pres.
MAY, Will E., L. Arts, *Cotton Plant, Ark.*, PKA
MAYERHOFF, Frances L., Bu., *Meridian*, Beta Alpha Psi, Acct. Club, REVEILLE, WSGA
MEEKS, Roy A., Jr., Sc., *Greenwood*, PKA, Choir, Men's Glee Club

•MELLINGER, Borry L., Ed., *Gulfport*
MERRELL, Robert H., Eng., *Jackson*, AAS Rifle Team, Ind. Eng.
METCLAFE, Jimmy M., Bu., *Tupelo*
METTS, John P., Jr., Eng., *Louisville*, ASCE
MILLER, Edward L., Fo., *Panama City, Fla.*, Fo. Club

Kiddies turn out too!

Seniors

•MILLER, Margaret E., Ed., *Columbus*, Blackfriars, Meistersingers, Kappa Delta Pi
MILTON, Jerry M., L. Arts, *McComb*, KA
MITCHELL, Bobby F., Ed., *Amory*
MITCHELL, James G., Bu., *Picayune*, SAM
MITCHELL, Philip D., Bu., *Booneville*, Westminster, Sec. McKee Hall

•MOFFITT, James E., Eng., *Corinth*
MOODY, Thomas R., Bu., *Columbus*
MOORE, Berhard J., Eng., *Maplewood, N. J.*, Newman Club, ASCE
MOORE, James T., Bu., *Aberdeen*, SAM
MOORE, Jerry D., Eng., *Barlow, Ky.*, Tau Beta Pi, Eta Kappa Nu Rec. Sec., AIEE, IRE, Who's Who

•MOORE, Jimmy D., Fo., *Sheffield, Ala.*
MOORE, Margie L., Ed., *Clarksdale*
MOORMAN, Thomas F., Ed., *Oakland,* BSU, Student Ed. Assn.
MORGAN, Clyde H., Sc., *Forest*
MORGAN, Donald L., Eng., *Tylertown*

•MORRIS, Don H., Eng., *Olive Branch,* Phi Kappa Tau, APO, MSPE, Pres. of ASME
MORRIS, James G., Ed., *Starkville*
MORROW, Billy J., Bu., *Smithville*
MOSELEY, Niles R., Eng., *Jackson,* KA, ODK, Blue Key, Who's Who
MOSLEY, Edwin T., Sc., *Walnut Grove*

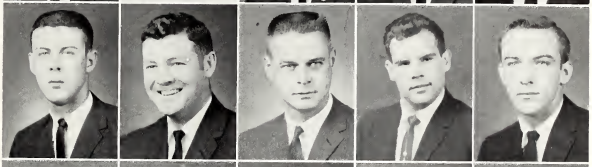

•MOULDER, Bill J., L. Arts, *Jackson*
MUIRHEAD, James O., Eng., *Aberdeen*
MURPHY, Jesse D., Ed., *Abbeville, Ala.,* MEA, NEA
MYERS, Eric G., Eng., *Jackson*
NAIL, Jasper M., Eng., *Grenada*

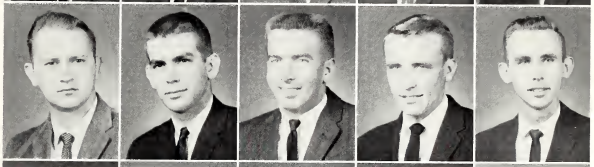

•NASON, Hilda D., Ed., *Aberdeen,* Kappa Delta Pi
NEAL, Jerry, Bu., *Vardaman*
NEELY, Allen G., Bu., *Newton*
NELSON, Hilton, Eng., *Monticello*
NETTLES, Edward L., L. Arts, *Charleston, S. C.*

•NICHOLS, Chloe H., L. Arts, *Jackson,* Chi Omega, Cardinal Key
NICHOLS, William E., Ed., *Amory*
NOEL, Robert W., Bu., *Columbia,* Sigma Chi, Beta Alpha Psi, Alpha Kappa Psi, Student Senate, Vice Pres. of Business School
OAKLEY, George S., Ed., *Booneville,* M Club
O'BRIANT, James J., Bu., *Ethel,* SAM

•OGLESBY, John W., Ag., *Chatman,* Pi Kappa Alpha
OLIVER, Ed P., Bu., *Hazen, Ark.,* SAE
O'QUINN, Darris P., Ag., *Columbia*
ORMAN, Jimmy V., Bu., *Ellisville,* Pi Kappa Alpha, Treas. & Vice Pres. Blue Key, Delta Sigma Pi, Elder Statesmen, Reflector Staff, SAM, IFC
ORR, James W., Eng., *Jackson,* AIEE, IRE, Eta Kappa Nu, Scabbard & Blade

•ORR, Jimmie D., Ag., *Meadville,* FFA
OSBOURNE, Ray D., Ed., *Memphis,* M Club
OSWALT, Karen, Ed., *Mathiston*
OSWALT, Robert W., Ed., *Columbus*
OUSLEY, Mary L., Ed., *Goodman*

•OWEN, William D., Sc., *Jackson,* Phi Kappa Tau
PACE, Thomas L., Eng., *Johns,* ASME
PALMERTREE, Hiram D., Ag., *Vaiden,* Alpha Zeta, Agronomy Club V. Pres.
PANAGIOTOU, Angelo J., Eng., *Jackson,* ASCE, Int. Club Treas.
PARHAM, R. L., Ed., *Columbus*

•PARIS, William W., Bu., *Greenwood,* Alpha Kappa Psi
PARKER, Walter M., Fo., *Meridian*
PARKINSON, Jerry D., Bu., *Durant*
PARRIS, Fred N., Sc., *Starkville,* Delta Tau Delta, Elder Statesmen V. Pres.
PATE, George C., Eng., *Coffeeville,* ASCE

•PATIN, Larry J., Eng., *Jackson*
PATTERSON, Waldo E., Bu., *Rosedale,* Beta Alpha Psi, Newman Club, Acct. Club
PATTERSON, William J., Sc., *Shaw*
PEARCE, Stanley D., Ed., *Fulton*
PEARSON, Calr W., Ed., *Picayune*

•PENICK, Eugene B., Fo., *Pulaski, Tenn.*
PERRY, Earl M., Eng., *Booneville*
PERSONS, Rodney F., Eng., *Jackson,* IRE, AIEE, NSPE, BSU
PETTEY, Mary V., Ed., *Meridian*
PETTIGREW, C. Leon, Ed., *Plantersville,* Ind. Ed. Club V. Pres.

•PFAUTZ, William G., Ed., *Lititz, Pa.,* IRE, SUBA
PHILLIP, James A., Eng., *Olive Branch*
PHILLIPS, Maxey J., Eng., *Corinth,* AAS
PHILLIPS, Robert O., Ed., *Calhoun City*
PHILLIPS, William E., Ed., *Batesville*

•PHILPOTT, William L., Eng., *Vicksburg*
PIERCE, Herlon D., Eng., *Bassfield,* ASCE
PIPKIN, Raymond P., Bu., *Kilmichael,* Acct. Club, SAM Treas., Beta Alpha Psi
PIGG, Irby H., Eng., *Lena,* ASCE
PITTS, Billy R., L. Arts, *Moss*

•PIERCE, Paul W., Eng., *Vicksburg,* Pi Kappa Alpha
PITTMAN, Jesse L., Bu., *Houlka,* Acacia
POE, John W., Fo., *Centreville, Ala.*
POLK, James S., Eng., *Prentiss*
POSEY, Michael E., Bu., *Tupelo* Acct. Club, YMCA

•POWERS, William D., L. Arts, *Laurel*
POYTHRESS, Francis, Eng., *Meridian*
PRESSGROVE, Arnold A., Eng., *Jackson*
PREWITT, Wiley C., Bu., *Vaiden*, Kappa Sigma
PRIESTER, Ralph L., Eng., *Meridian*, Kappa Alpha

•PRIESTER, William R., L. Arts, *Natchez*, Sigma Chi, M Club
PRINCE, Maud R., Ed., *Shuqualak*, Kappa Delta Pi, Cardinal Key
PROVIAS, George A., L. Arts, *Aberdeen*
PRYOR, Ben L., L. Arts, *Webb*
PUGH, Calvin B., Fo., *Moselle*, Forestry Club, Wesley

Seniors

"Let go, Mutt!"

•QUINN, Penny K., Ed., *Walnut*
RABORN, George E., Ed., *Macon*
RALEY, Charles J., Eng., *Jackson*
RAMSEY, Robert D., Ag., *Jackson*, Pi Kappa Alpha
RANDALL, James D., Bu., *Aliceville, Ala.*

•RANDALL, Roddis C., Eng., *Vicksburg*
RATCLIFF, Larry P., Eng., *Jackson*
RAWLS, Billy C., Eng., *Shivers*
RAY, Joe T., Ed., *Eupora*
RAY, Larry D., Ed., *Kilmichael*

•RAY, Mack S., Ag., *Drew*
RAY, Mary J., Ed., *Starkville*
REDHEAD, Bob, Eng., *Woodville*, Kappa Sigma, Treas. of ASCE
REED, Arthur R., Bu., *Tupelo*
REED, Maurice L., Ag., *Starkville*

•REESE, Sam, Bu., *Ecru*
REEVES, Charles R., Fo., *Carthage*, Fo. Club
REEVES, Mary L., Ed., *Aberdeen*, Choir
REEVES, Ralph L., Jr., Ed., *McComb*
REEFES, Rodger C., Bu., *Brookhaven*, Meistersingers

•REICH, J. Ray, Ed., *Amory*
RESTER, James M., Bu., *Gulfport*, Sigma Chi Pres., Blue Key, Acct. Club, Elder Statesmen, Homecoming Chm., IFC Sec.-Treas., V. Pres.
RHYNE, Vernon T., Eng., *La Marque, Tex.*, Eta Kappa Nu, Tau Beta Pi, Phi Kappa Phi, BSU, AIEE, IRE
RICE, William F., Fo., *Washington, D. C.*
RICHARDS, John A., Eng., *Pascagoula*, MSPE, ASME

•RICHARDSON, Albert R., L. Arts, *Delta City*, BSU V. Pres.
RICHARDSON, Edward A., Sc., *Natchez*, ACS, Maroon Band
RICHARDSON, Harold L., Ed., *Ripley*
RICHARDSON, Thomas E., Eng., *Hattiesburg*
RILES, John C., Eng., *Sumrall*, IRE, Tau Beta Pi

Red Rover, Red Rover, Send the KA's right over

Seniors

•ROBERTS, Charles J., L. Arts, *Starkville*, Pi Kappa Alpha
ROBERTS, Charles R., Ag., *Mt. Olive*, Block and Bridle
ROBERTS, Robert R., Jr., L. Arts, *Belzoni*, Barrister's Club
ROBERTS, Roy A., Ag., *Guntown*, Alpha Zeta, FFA V. Pres.
ROBIDEAU, Robert G., Bu., *Canton*, SAM, Acct. Club

•ROBINSON, Eugene A., Eng., *Biloxi*
ROBINSON, Norman R., Ag., *Mize*
ROGERS, Frank, Ag., *Starkville*, SAE
ROGERS, Jack C., Bu., *Chicago, Ill.*
ROPER, Miles M., Bu., *Picayune*

•ROSE, James H., L. Arts, *Helena, Ark.*, Sigma Chi, Scabbard & Blade, Philo Demos
ROSEBERRY, John M., Ed., *McComb*
ROSS, Robert M., Bu., *Hattiesburg*, Acacia, Beta Alpha Pi, Student Senate, Commerce Cabinet, SAM, Accounting Club
ROSS, Sidney O., Eng., *Vicksburg*, Treas. of ASCE, MSPE
ROUSE, James J., Bus., *North Little Rock, Ark.*, ATO, SAM, IFC Pres., Blue Key Vice Pres., Delta Sigma Pi

•ROWELL, Gerald, Eng., *Buchanan, Ga.*, MSPE, ASME, MSSCIE.
ROY, Robert C., Fo., *Gulfport*, Forestry Club, Fin & Antler Club
RUCKER, Elmer G., Bu., *Vaiden*
RUSHING, Faye B., Bu., *Brookhaven*, Accounting Club, Choir
RUSHING, John W., Eng., *Laurel*, APO, ASCE

•RUSSELL, George T., Eng., *Iuka*
RUSSELL, Willie L., Bu., *Greenville*, Kappa Sigma
RUTLEDGE, James M., Ag., *McHenry*, FFA, Dormitory Sec.
RYAN, Lewis E., Ed., *Starkville*, Kappa Delta Phi, Phi Kappa Phi, Treas. of SEA
SABINE, Deirdrie C., L. Arts, *Sherman Oaks, Calif.*

•SABINE, John S., L. Arts, *Tacoma, Wash.*, Lambda Chi Alpha
SANDERS, Jackie P., Fo., *Toccopola*
SANDERS, James M., Sc., *Greenwood*, Kappa Sigma, Band, Phi Eta Sigma, Phi Kappa Phi
SARTIN, Robert D., Ed., *Brookhaven*
SAUCIER, John W., Eng., *Columbia*

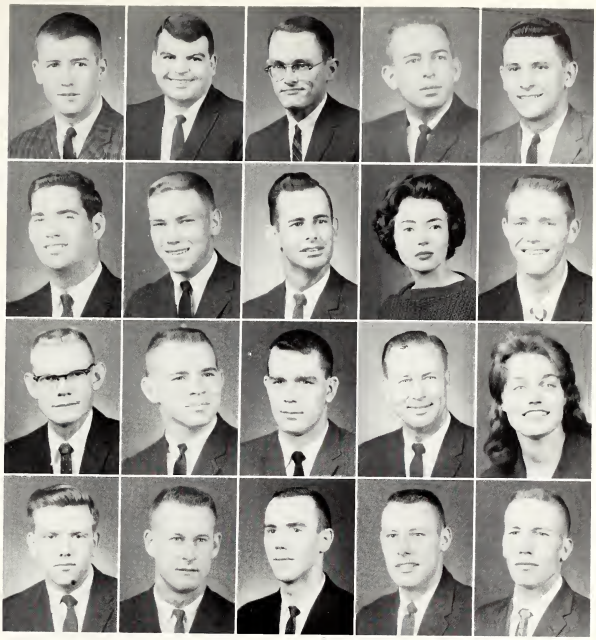

•SAUNDERS, Roy S., Bu., *Ambridge Pa.*, Acacia
SAVELL, Charles L., Eng., *Philadelphia*, ASME, MSPE, Pi Tau Sigma Sec.
SCARBOROUGH, Albert B., Ed., *Gulfport*
SCHILLING, Prentiss E., Ag., *Magnolia*, AZ, Phi Eta Sigma, Phi Kappa Phi
SCHUMACHER, Paul W., Ag., *Booneville*

•SCOTT, Alexander A., Bu., *Laurel*, Kappa Alpha
SCOTT, Billy L., L. Arts, *Jackson*
SCOTT, Leland P., Eng., *Tupelo*, Lambda Chi Alpha, Pi Tau Sigma, ASME, IFC
SCOTT, Owen A., Sc., *Pass Christian*
SCOTT, Wayne A., L. Arts, *Jackson*, Lambda Chi Alpha

•SCRIVNER, Martin R., Ag., *Carthage*, Sigma Phi Epsilon
SCRUBY, Eleanor B., Ed., *Kosciusko*
SCRUGGS, Fred M., Eng., *Clarksdale*, Phi Eta Sigma, Tau Beta Pi, AIChE, ODK, Phi Kappa Phi, Who's Who
SEAGO, Calvin, Ag., *Senatobia*, Pres. SAE
SEAWRIGHT, Travis E., Ed., *Sallis*, SEA

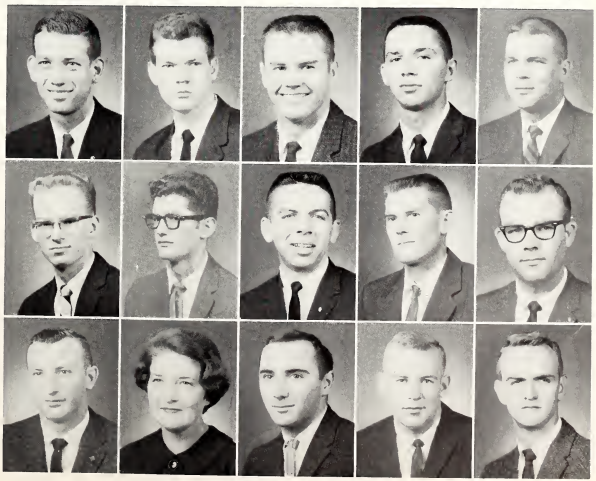

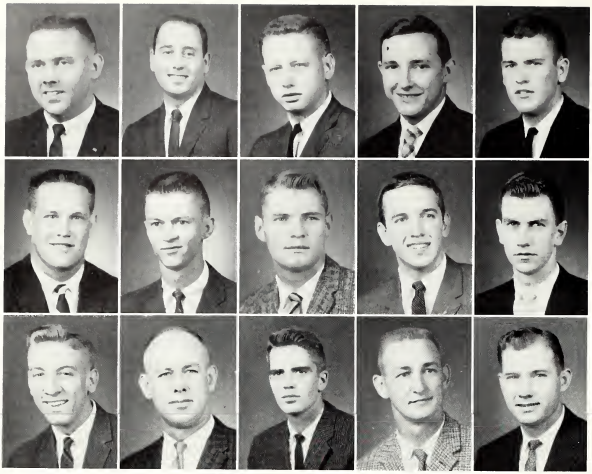

•SEITZ, William M. Jr., Bu, *Starkville*, SAE
SENO, Charles A., Bu., *Greenwood*
SENTER, Paul K., Eng., *Tupelo*, ASCE
SHAW, David L., Sc., *Eupora*
SHAW, John E., L Arts, *Eupora*, ATO, Barristers

•SHAW, Robert L., Ed., *Magnolia*
SHAW, William R., Fo., *Oxford*
SHERMAN, Wayne B., Ag., *Lena*
SHERROD, John E. Jr., Eng., *Jackson*, Sigma Chi
SHERROD, Robert R., Eng., *Jackson*, MSPE, IE

•SHOOK, Howard E., Sc., *Jackson*
SHOWS, Otho H., Ag., *Starkville*
SHIRLEY, James A., Bu., *West Point*, Sigma Chi
SIMMONS, Donald C., Fo., *Brooksville*, Fo. Club
SIMMONS, Donald E., Eng., *Pontotoc*

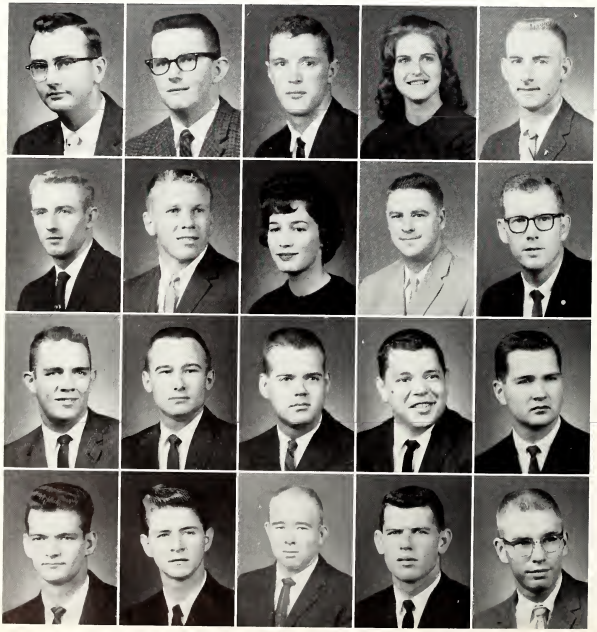

•SIMMONS, James E., Ag., *Mooreville*, FFA
SIMPSON, Alton F., L Arts, *Laurel*, MEA, Choir, Newman Club
SIMPSON, Don T., Eng., *Houston*
SIMS, Jane V., Ed., *Moss Point*
SIMS, John R., Ag., *Bay Springs*

•SMITH, Charles A., Bu., *Jackson*
SMITH, Charles B., Bu., *Tunica*
SMITH, Gail F., Ed., *Decatur*, BSU
SMITH, Harry T., Eng., *Grenada*
SMITH, Lawrence O. Jr., Bu., *Van-Vleet*, Alpha Kappa Psi, SAM, Acc. Club, Com. Cabinet

•SMITH, Marvin B., Eng., *Brandon*, Band, AIEE, IRENSPE
SMITH, Sherrill E., Eng., *Bude*, Tau Beta Pi, ASCE, MSPE
SMITH, Taylor B., L Arts, *Booneville*, Phi Kappa Tau, Senate, Comm. of 82, Young Demo.
SMITH, William A., Jr., L Arts, *Yazoo City*
SMITH, William P., Bu., *Ackerman*

•SNOWMEN, John M., Eng., *Hattiesburg*, ASCE
SNIPES, Grover E., Fo., *Tupelo*
SONES, James C. Jr., Ag., *McNeill*
SONES, Richard M., Fo., *McNeill*
SPEARS, Billy L., Fo., *Columbia*, Fo. Club

•SPEARS, James J., Eng., *Canton*
SPICER, John A., Ag., *Forrest City, Ark.*, Wesley, ATO, APO, Blackfriars, Pres. of ATO
SPRINGFIELD, William L., Sc., *Memphis*
STACY, Aaron T., Ed., *Winona*
STACY, Bobby F., Ed., *Jackson*, Kappa Sigma, M Club

•STANDRIDGE, Gene T., Ag., *Tillatoba*
STANFORD, James E., Bu., *Ripley*
STEELMAN, Freddie A., Ed., *Starkville*
STEPHEN, Larry H., Ed., *Canton*, SAM, Ind. Ed. Club, Iota Lambda Sigma
STEPHEN, Mary F., Ed., *Lexington*, Beta Sigma Phi, Kappa Delta Pi

•STEPHENS, Walter H., Bu., *Jackson*, KA Order
STEVENS, Earl W., Ed., *Okolona*
STEVERSON, Forest E., Bu., *Starkville*
STEWART, Aberdeen W., Ed., *Starkville*
STEWART, Ronald C., Ed., *Middleton, Tenn.*, Kappa Delta Pi, SEA

Seniors

•STIEDLE, George F., Eng., *DeSoto*
STOCKWELL, John P., Bu., *Jackson*, ROTC Drill Team, Dorm Vice Pres.
STODARD, Elmer R., Ed., *Meridian*
STOKES, James L., Eng., *Gloster*
STONE, Jerry C., Bu., *Duck Hill*

•STUBBS, Frank E., Eng., *Magee*, KA Order, ASCE
STURDIVANT, Robert D., Bus., *Jackson*, Sigma Phi Epsilon, Scabbard & Blade
SWAIN, Walter, Bu., *Leland*, KA
SWANK, Clayton J., L. Arts, *Greenville*, Rush Chm. Kappa Sigma, Yacht Club
SWANN, Henry O., Bu., *Jackson*, Golf Team, Newman Club

•SYKES, Mary J., Ed., *Houston*, SEA, Kappa Delta Pi
SYKES, Thomas E., Eng., *Crystal Springs*, IRE, AIEE, MSPE
TABOR, Vernon B., Bu., *Long Beach*
TANT, William S., L. Arts, *Starkville*, Lambda Chi Alpha
TATE, Eugene B., Bu., *Newton*

•TATE, Larry M., Bu., *Clarksdale*, Kappa Sigma
TAYLOR, Martha W., Bu., *Sidon*
TAYLOR, George M., Bu., *Houston*, Pi Kappa Alpha, Blue Key, Beta Alpha Psi, Arnold Air Soc., Student Senate, Accounting Club
TAYLOR, John R., Bu., *Jackson*
TEEL, Maynard A., Bu., *Mt. Pleasant*, Accounting Club

•TEW, Elsie G., Ed., *Meridian*
THACKER, John M., Ed., *Harrisville*, Ed. Club
THOMAS, Charles V., Bu., *Vicksburg*, Who's Who, Alpha Kappa Psi, Wesley, Bus. Mgr. REFLECTOR, Pub. Comm.
THOMAS, Gustave D., Sc., *Bay St. Louis*
THOMAS, James A., Eng., *Meridian*, IRE, AIEE, MSPE

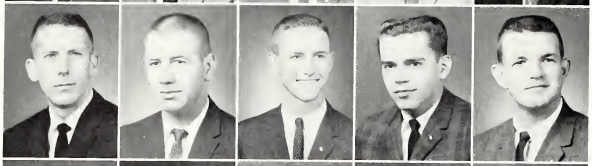

•THOMAS, James E., Bu., *Greenville*
THOMAS, Mac A., Ed., *Aberdeen*, SPE
THOMAS, M. David., Bu., *Starkville*, SAE
THOMAS, William D., Eng., *Echols, Ky.*, Eta Kappa Nu
THOMPSON, James F., Jr., Ed., *Meridian*, Phi Kappa Tau

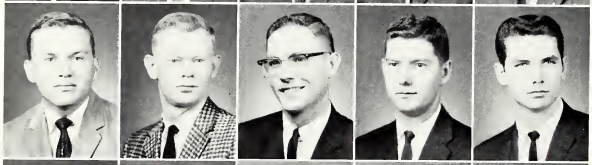

•THOMPSON, Joseph A., L. Arts, *Corinth*, Phi Kappa Phi
THORNTON, Marion D., Ag., *Edinburg*, Ag., Eco. Club
TICKNER, Leo E., Bu., *Jackson*
TINGLE, Frederic C., Sc., *Meridian*, 4-H Club
TISDALE, Daniel G., Jr., Eng., *Gulfport*

•TODD, Elmer J., Ag., *West Point*, SAE
TOWNSEND, Thomas G., L. Arts, *Meridian*
TRIPHLETT, James H., Bu., *Macon*, Acct. Club, Alpha Kappa Psi
TRULOVE, Howard J., *West Point*
TRUSSELL, Bobby S., Ed., *Ackerman*

Seniors

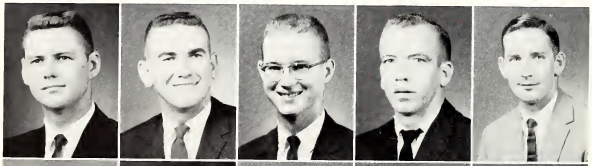

•TUCKER, James H., Eng., *McComb*, ASCE
TUMLIN, James M., Eng., *Tishomingo*
TURNER, Joseph G., Jr., Eng., *Jackson*, Meistersingers, Phi Eta Sigma, BSU, AIEE, IRE, MSPE
TYNER, Jack H., Bu., *Meridian*
VAHER, Alo, Fo., *Hollis, N. Y.*

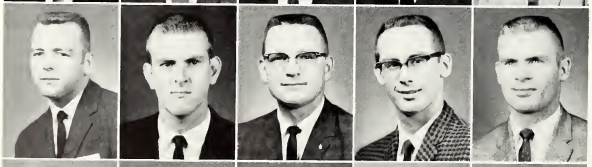

•VANCE, Leonel C., Ed., *Calhoun City*
VANDERFORD, Carey P., Bu., *Kosciusko*
VANDERFORD, Jessie L., Bu., *Starkville*, Alpha Kappa Psi, Comm. Cab.
VANDERSAND, James D., Eng., *Carrolton, Ill.*, Newman Club, ASCE
VANDERVEEN, Arthur A., Eng., *Barrington, Ill.*, Pi Tau Sigma, Tau Beta Pi

•VARNADO, Clinton B., Eng., *Poplarville*
VAUGHN, Jacqueline S., Ed., *Aberdeen*, Beta Sigma Phi
VIALE, Raymond J., Eng., *Okolona*, AIEE, MSPE, IRE Chm.
VICKERS, Nolan L., Ed., *Starkville*
WAITS, Joe J., Eng., *Hattiesburg*, ASCE, MSPE, Newman Club

•WALKER, Charles W., Eng., *McComb*, MSPE, Vice Pres. of IEN
WALKER, Ernest G., Ag., *Batesville, AZ*, FFA
WALKER, Shirley J., Ed., *Pascagoula*, ZTA, REVEILLE Beauty & Favorite, Cheerleader
WALL, Charles E., Eng., *Winona*
WALLEY, Bobby G., Ag., *Richton*

•WARD, Jimmie B., Ed., *Little Rock, Ark.*
WARD, Mardra F., Ed., *Vardaman*, Kappa Delta Pi, CoEd Club, SEA, WSGA, Math Club, BSU Council
WARE, Bill I., L. Arts, *Jackson*, Phi Kappa Tau, Arnold Air Soc.
WARNER, Tom B., Bu., *Greenwood*, Sigma Chi
WARNOCK, James L., Eng., *Vicksburg*

•WATSON, J. C., Eng., *Ellisville*, AIEE, BUS, AIRE, MSPE
WATSON, James T., Jr., Eng., *Meridian*, ASME, MSPE
WATSON, John O., Ed., *Greenwood*, Ind. Ed. Club
WATSON, John S., Bu., *Jackson*
WAYCASTER, Billy W., Ed., *Shannon*, Ind. Ed. Club, BSU

•WEATHERLY, Danny L., Bu., *Pontotoc*, Kappa Sigma
WEAVER, Ernest G., Bu., *Waynesboro*, Accounting Club
WEBB, Jerry W., Ag., *Noxapater*
WEEKLEY, Gerald L., Eng., *Summit*
WELCH, Claude, L. Arts, *Memphis*, Sigma Chi, ODK, M Club, Student Senate, Reflector Staff

•WELL, Alvin B., Jr., Bu., *Jackson*
WESLEY, David E., L. Arts, *Greenville*
WEST, Henry G., Ag., *Calhoun City*
WESTBROOK, Jon R., Ag., *Egypt*, Block & Bridle, Scabbard & Blade, Wesley, YMCA Cabinet
WHEELOCK, Armando J., Eng., *Managua, Nicaragua*

•WHITBY, Louis H., Eng., *Trenton, Tenn.*, AIEE
WHITE, Earl W., Eng., *Batesville*, Phi Tau Sigma, Tau Beta Phi, ASME
WHITE, James A., Eng., *Columbia*, BSU, ASME, Tau Beta Pi
WHITE, Jimmy D., Bu., *Louisville*, SAE
WHITE, Richard D., Bu., *Belen*, Sigma Phi Epsilon, Accounting Club, Alpha Kappa Psi, Arnold Air Soc.

•WHITEHEAD, Frank A., Bu., *Coahoma*
WHITEHEAD, Ronald E., Ed., *Shannon*
WINFIELD, William B., Fo., *Bay St. Louis*, Forestry Club, Sec. & Treas. of Forestry School
WIGINGTON, Edward H., Ed., *Ripley*
WIGNALL, Albert H., Eng., *Jackson*, ATO

•WILKINS, Erne E., L. Arts, *Winona*
WILLIAMS, Cary M., Fo., *Columbia*, Fo. Club
WILLIAMS, Etta M., Ed., *Louisville*
WILLIAMS, Stephen H., Eng., *Gulfport*
WILSON, Fred A., Ed., *Houston*

•WILSON, Raymond O., Bu., *Drew*, Alpha Kappa Psi, REFLECTOR Staff
WILSON, Sam J., Eng., *Neshoba*, ASCE
WILSON, William L., Eng., *Starkville*, ATO
WINDHAM, Florence J., Ed., *Bay Springs*
WINDHAM, Jerry E., Bu., *Jackson*, Kappa Sigma, V. Pres. Bu School, Scabbard and Blade, Senate, ODK

•WINDHAM, John W., Eng., *Bay Springs*
WOODS, Ann M., Ed., *Gore Springs*
WOODS, Billy J., Fo., *Anguilla*
WOODS, Jack O., Eng., *Vicksburg*, MSPE, ASME, Engr. Council
WRIGHT, David E., Eng., *Meridian*

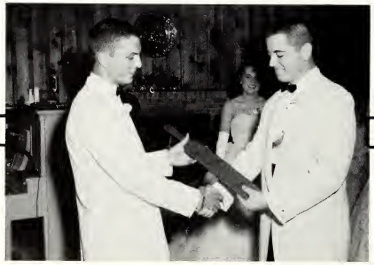

"Now, bend over and grasp your knees."

Seniors

•WRIGHT, Earl E., Ag., *Gracey, Ky.*, Phi Kappa Tau, Agronomy Club
WRIGHT, John V., Eng., *Jackson*
WRIGHT, Larry A., Bu., *Ripley*
WRIGHT, Lynn H., Sc., *Jackson*, ATO
WYATT, Joe M., Ag., *Raleigh*, Poultry Sc. Club

•YARIAN, Daniel C., L. Arts, *Columbus*, Phi Gamma Delta
YATES, Shepman W., Ag., *Clarksdale*, Alpha Zeta
YOUNG, Heeman D., Ed., *Plantersville*, IEd. Club V. Pres.
ZEMER, Gerald W., Ed., *Wiggins*, Ind. Ed. Club
MOORER, C. Alan, Jr., Bu., *Jackson*, SAE, Delta Sigma Pi, Scabbard & Blade, SAM, Blue Key, Elder Statesmen, Commerce Cabinet, Dance Comm., Discipline Comm.

1962

JUNIORS

OFFICERS

President ..... DUDLEY BOZEMAN
Vice President ..... "BING" SIKES
Secretary ..... LAURENCE MELLEN
Treasurer ..... NELSON "BUD" SANDERSON

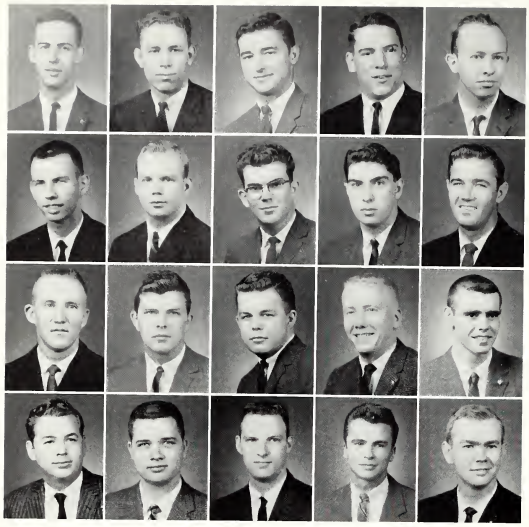

•ABBOT, Frank L., Jr., Eng., *Greenwood,* Sigma Chi
ABEL, Jimmy N., Bu., *Belzoni,* Kappa Sigma
ACHEE, Lloyd Joseph, Jr., Eng., *Gulfport*
ACREE, Herbert Lee, Eng., *Meridian,* KA
ADAMS, Clyde Robert, Ag., *Charleston*

•ADAMS, Fletcher Paul, Bu., *Jackson*
AIKEN, Jim Wilson, Ag., *Senatobia,* SAE
ALDY, Luke Matthew, Jr., Bu., *Kosciusko*
ALIAS, Edward J., Bu., *Yazoo City*
ALLBRITTON, Henry Thomas, Eng., *Jackson*

•ALLEN, Billy Gorden, Ag., *Baldwyn*
ALLRED, Bobby Glenn, Eng., *Brookhaven*
ANDERSON, George Robert, Eng., *Ripley*
ANDERSON, James Franklin, Eng., *Macon,* KA
ANDERSON, John Michael, Bu., *Greenwood,* Sigma Chi

•ANDERSON, Roland Hugh, Eng., *Brandon*
ANDERSON, Rushel T., Bu., *Natchez*
ANDERSON, William P., Ed., *Dekalb*
ANDREWS, Ira C., Jr., Eng., *Columbus*
ANDREWS, W. Lester S., Eng., *Starkville,* Sigma Chi

Juniors

•ANGLIN, Billy C., Bu., *Bruce*
ANTHONY, R. Robin, Sc., *West Point*
ANTICI, Eugene, Ag., *Clarksdale*
ARNOLD, Robert J., Jr., Eng., *Jackson*
ARRINGTON, Alton P., Eng., *Marks,* SPE

•ASHFORD, Walker P., Sc., *Starkville,* SAE
ATKINSON, Asa B., Jr., L. Arts, *Shaw,* PiKA
AVERY, Rodney M., Eng., *Purvis*
AXLEY, Charles C., Ag., *Jackson*
BABB, Donald W., Eng., *Corinth*

•BARHAM, Gerald E., Bu., *Meridian,* KA
BAILEY, Edward A., Eng., *Forest*
BAILEY, John P., III, Ed., *Independence*
BAILEY, Louis J., Jr., Bu., *Meridian*
BAILEY, Pryor S., III, L. Arts, *Oakland*

•BAILEY, Willie A., Fo., *Forest*
BAKER, Johnny, Bu., *Meridian,* Kappa Sigma
BARBER, Jerry L., L. Arts, *Hazlehurst*
BARBER, Victor C., Eng., *New Hebron*
BAREFOOT, Howard L., Fo., *Yazoo City*

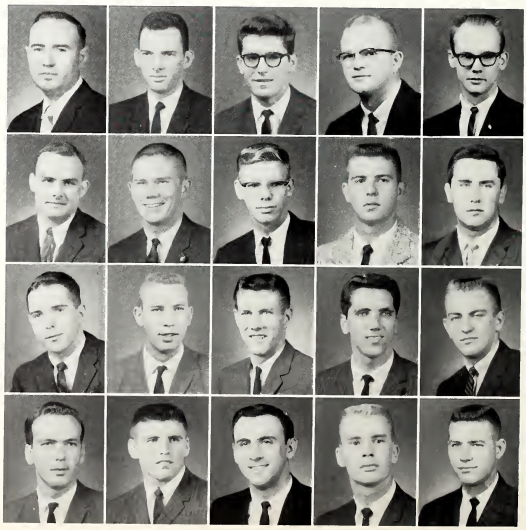

•BARLOW, Paul J., Ag., *Wesson*
BARNETT, Lindy E., L. Arts, *Winona,* Sigma Alpha Epsilon
BARNETT, Roy E., Ed., *Dekalb*
BARRETT, Richard N., L. Arts, *Indianola,* Sigma Chi
BARRON, Bryant M., Bu., *Smithdale*

•BARRON, Jesse L., Eng., *Crystal Springs,* Phi Kappa Tau
BARTLETT, Fitz J., Jr., L. Arts, *Gulfport*
BARTON, Alton L., Ed., *Ecru*
BASS, Cary C., L. Arts, *Jackson,* Sigma Chi
BAVER, William L., Ed., *Amory*

•BEAL, John A., Jr., Eng., *Okolona*
BEAN, Eldridge R., Bu., *McComb*
BEARD, Tommy H., Ed., *Hattiesburg*
BEASLEY, Thomas A., Fo., *Mt. Prospect, Ill.,* Sigma Chi
BELL, John C., Eng., *Gulfport*

•BENSON, Karen L., Ed., *Charleston, S. C.*
BERRY, Thomas E., Ed., *Vernon, Ala.*
BERRYHILL, Donnie W., Eng., *Plantersville*
BIGGERS, Harry L., Jr., Ed., *Corinth,* Sigma Chi
BIGGS, Miller R., Ag., *Peoria*

Juniors

•BLACK, Carolyn R., Ed., *Ellisville*
BLACK, William J., Eng., *Ellisville*
BLACKBURN, James C., Bu., *Tylertown*
BLAKELEY, Paul H., L. Arts, *West Point*
BLAND, William C., Jr., Fo., *Maben*

•BOGART, Forrest D., Eng., *Forrest City, Ark.*
BOGGAN, Robert E., Eng., *Hickory*
BOONE, Charles O., Sc., *Moss*
BOOZER, Jerry W., Eng., *Amory*
BOOZER, Steve W., Ag., *Itta Bena,* Sigma Phi Epsilon

•BOREN, Aubrey L., Ed., *Mantachie*
BOREN, Edwin L., Eng., *Greenville*
BOREN, Norris H., Ed., *Potts Camp,* Sigma Alpha Epsilon
BOUCHARD, Dennis F., Sc., *Greenwood,* Lambda Chi Alpha
BOWLIN, Barney C., Ag., *Meadville*

•BOWLING, Roger C., L. Arts, *New Albany,* Sigma Alpha Epsilon
BOWTON, Robert E., Ed., *Philadelphia,* Sigma Chi
BOYD, Charles P., Eng., *Bastrop, La.,* Sigma Alpha Epsilon
BOYD, Eddie M., Eng., *Louisville*
BOYD, George P., Bu., *Columbus,* Sigma Alpha Epsilon

•BOYD, Joe E., Ag., *Bay Springs*
BOYER, Milton J., Eng., *Charleston*
BOYT, Billy L., L. Arts, *Jackson*
BOX, Charles E., L. Arts, *Columbus*
BOZEMAN, Dudley R., *Madison,* Sigma Chi

•BRADY, James R., Ag., *Brookhaven*
BRANNON, Gentry H., Bu., *Charleston*
BRANTLEY, James P., Bu., *Walnut Grove*
BRENT, Flaye A., Ed., *Weston*
BREWER, James P., Bu., *Slayden*

•BRIDGES, William A., L. Arts, *McComb*
BRIGHT, Martha J., Ed., *Shannon*
BRISCOE, William H., Ag., *Oxford*
BRISTER, Louis E., L. Arts, *Rosedale*
BRISTER, Lawerence M., Eng., *Pascagoula*

•BROADWAY, David W., L. Arts, *Yazoo City*
BROGDEN, Ronny W., Ag., *Kennet, Mo.*
BROSELL, Leslie B., Ag., *Batesville*
BROWN, Charles K., Sc., *Columbia*
BROWN, David M., Bu., *Nashville, Tenn,* Phi Kappa Tau

Juniors

•BROWN, Fredrick R., Eng., *Vicksburg*
BROWN, Harry C., Eng., *Memphis, Tenn.*
BROWN, Wayne J., Bu., *Tupelo*
BROWNING, Charlie Q., Bu., *New Albany*
BROWNING, Phillip L., Bu., *West*

•BRYAN, Earl W., Bu., *Decatur*
BRYAN, Joe L., Ag., *Walnut Grove*
BRUMFIELD, Jimmy, Ag., *Summit*
BRYANT, William D., Bu., *Starkville*
BUCHANAN, Stanley P., *Forest*

•BULLOCK, Robert E., *Meridian,* Kappa Sigma
BURFORD, Robert L., Ag., *Senatobia*
BURGHEN, Raymond A., L. Arts, *Buffalo, N. Y.*
BURNEY, John Fuller, Ag., *Ackerman,* Kappa Sigma
BURNSIDE, W. Scott, Bu., *Ellisville*

•BURT, Jerry M., Bu., *Florence*
BUTLER, Kenneth W., Ed., *Corinth*
BUTLER, Robert E., Fo., *Corinth*
BUTLER, William C., Ag., *Eupora*
BYRD, Johnny P., Ag., *Brookhaven*

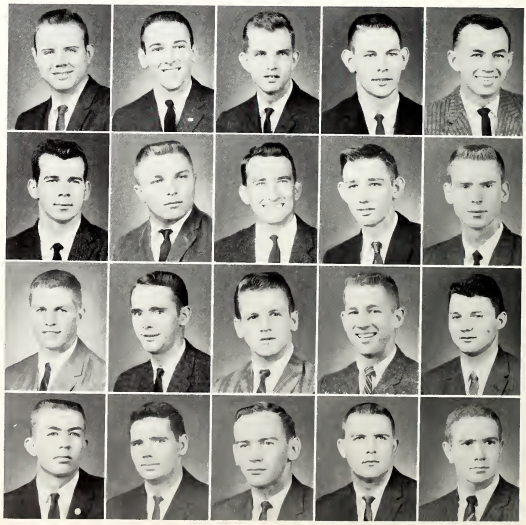

•CALCOTE, John L., Jr., Eng., *Natchez*
CALDER, George E., Bu., *Calhoun City*
CALDWELL, Anthony P., Ag., *Lucedale*
CALDWELL, Claude R., Eng., *Marks,* Sigma Phi Epsilon
CALHOUN, Charles C., Jr., Eng., *Brookhaven*

•CALLOWAY, Albert G., Eng., *Jackson*
CALVERT, Hollis T., Eng., *Collinsville*
CAMMACK, Archie E., Bu., *Mobile, Ala.*
CAMPBELL, David N., Bu., *Grenada*
CAMPBELL, James F., Eng., *Meridian,* Sigma Alpha Epsilon

•CAMPBELL, Robert H., Eng., *Humboldt, Tenn.,* Sigma Alpha Epsilon
CARNEY, Larry G., Bu., *Corinth*
CAROTHERS, Russell C., Bu., *West Point,* Sigma Chi
CARROLL, Charles E., Bu., *Jackson*
CARROLL, Kathryn S., L. Arts, *Sheffield, Ala.,* Zeta Tau Alpha

•CARRUTH, Rufus W., Bu., *Helena, Ark.,* Kappa Sigma
CARTER, Amelia A., Ed., *Dumas, Ark.,* Chi Omega
CARTER, Johnny A., Ag., *Puckett*
CARTER, Watkins L., Ag., *Greenville*
CARTER, Wayne J., Ag., *Petal*

Juniors

•CASEY, Dudley W., Bu., *Atlanta, Ga.*
CATCHOT, Harold S., Eng., *Biloxi*
CAVIN, Herman D., Ed., *Natchez*
CAVIN, Jimmy H., Eng., *Natchez*
CAVOSIE, Jo Ann, L. Arts, *Oak Ridge, Tenn.,* Chi Omega

•CHANEY, William B., Eng., *Hickory*
CHEATHAM, Preston T., Bu., *Ripley*
CHONG, Bellford J., Ed., *Itta Bena,* Acacia
CHONG, Frank J., Bu., *Itta Bena,* Acacia
CHRISTENSEN, Larry B., L. Arts, *Hurly*

•CHRISTOPHER, John W., L. Arts, *Starkville*
CLARK, Jonnie M., Ed., *Nettleton*
CLARK, Mary O., Bu., *Nettleton*
CLARK, Walter B., Eng., *Louisville*
CLARK, Walter H., Eng., *Bobo,* Kappa Sigma

•CLAYBORNE, Bynum S., Eng., *Tupelo*
COBB, Royce C., Jr., Ed., *Batesville*
COGGIN, Carolyn, Ed., *Nettleton*
COGGIN, Larry L., Ed., *Plantersville*
COLE, James U., Bu., *Calhoun City*

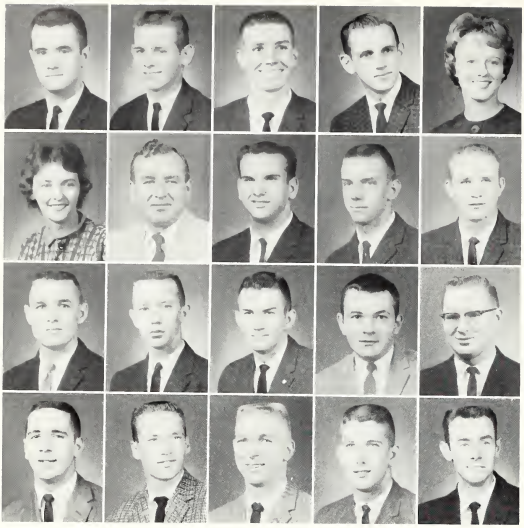

•COLLINS, Alua L., Ed., *Sardis*
COLLINS, Jimmie M., Bu., *Laurel*
COLLINS, Laurin M., Sc., *Laurel,* Kappa Sigma
COLLINS, Richard G., Bu., *Hamilton*
COLLUM, Gloria A., Ed., *Greenwood,* Chi Omega

•COMBS, Wilberta Ray, Ag., *Hazard, Ky.*
CONLEE, John R., Ed., *Thaxton*
CONLIFF, Fred E., Bu., *Laurel*
CONNELLY, David B., Ed., *Meridian,* Kappa Alpha
COOK, J. C., Eng., *Tillotoba*

•COOK, James H., Ag., *Weir*
COOK, Lawson L., Jr., Eng., *Canton*
COPELAND, Marlon L., Eng., *Philadelphia*
CORE, Boyce R., Sc., *Wmyra, Ark.,* Lambda Chi Alpha
CORLEY, James E., Eng., *Lucedale,* Kappa Alpha

•CORRERO, Paul J., Bu., *Greenwood*
COUNCE, James R., Jr., Bu., *Booneville*
COZART, Thomas H., Bu., *Pittsboro*
CRAIN, Berry Jr., Eng., *Brandon,* Sigma Chi
CRANE, Jimmy H., Ed., *Fulton*

Juniors

•CRAWFORD, William B., Eng., *Hickory Flat*
CREASY, Jerry W., Eng., *Covington*
CRESSMAN, James B., Ed., *Port Gibson*
CRIDDLE, James R., Eng., *Van Vleet*
CROPP, Charles C., Eng., L. Arts, *Natchez*

•CROWELL, Lynnwood, Bu., *Batesville*
CROWLEY, Billy R., Eng., *Mathiston*
CUNNINGHAM, Charles E., Eng., *Booneville*
CUNNINGHAM, John P., Ag., *Holly Springs*
CUPSTID, James E., Jr., Eng., *Vicksburg*

•CURTIS, Billy J., Ag., *Utica*
CURTIS, Jack A., III, Bu., *Jackson*
D'AROY, John F., Eng., *Forrest City*
DALLAS, D. A., Ag., *West Memphis, Ark.,* Pi Kappa Alpha
DALTON, Jimmie W., Eng., *Detroit, Ala.*

•DANTONE, Sam Jr., Ed., *Greenwood*
DAVIS, James T., Eng., *Starkville,* Acacia
DAVIS, James W., L. Arts, *Laurel*
DAVIS, Macon E., Eng., *Brandon*
DAVIS, Robert J., Ed., *Smithville*

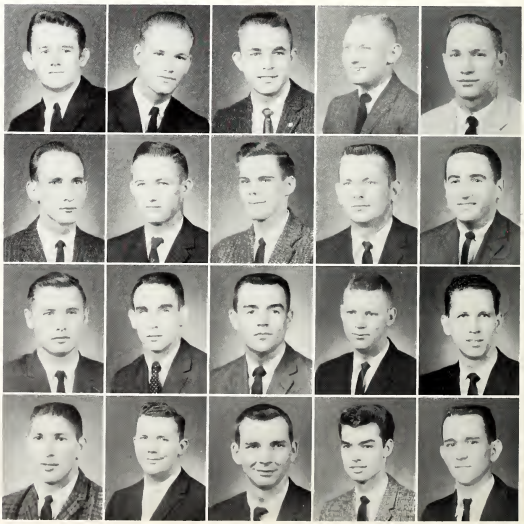

•DAVIS, Tommy F., Eng., *Fulton*
DAY, John W., Ag., *Jackson*
DEAN, Stanley, Jr., Fo., *Leland*
DEES, Marvin E., Bu., *Ethel*
DEMETZ, Robert A., Sc., *Pass Christian*

•DENNIS, Arvis R., Eng., *Laurel*
DENNIS, Horvey W., Eng., *Jackson,* Sigma Phi Epsilon
DENTON, Joseph R., Jr., Bu., *Cleveland,* Sigma Chi
DICKERSON, Johnny C., Eng., *Nettleton*
DILWORTH, Danny L., Ed., *Biggersville*

•DILWORTH, Sue B., Ed., *Maben*
DISHONGH, Basil G., Bu., *Columbus,* Kappa Sigma
DIXON, Henry W., L. Arts, *Senatobia,* Lambda Chi Alpha
DOBBINS, David L., Eng., *Corinth*
DOBBS, Syble F., Ed., *Morton*

•DOBBS, William L., Jr., Ag., *Morton*
DOBSON, Charles E., Eng., *West Point*
DODSON, Donald N., Ag., *Starkville*
DORRIS, Percy C., Fo., *Potts Camp*
DOSS, Marvin E., Fo., *Slate Spring*

Juniors

•DOSSETT, Kenneth E., L. Arts, *Starkville*
DORROH, James R., Bu., *Ocean Springs,* Sigma Alpha Epsilon
DOUGHTY, Walter A., Ag., *Natchez*
DOUGHTY, Brucie M., Ed., *West Point*
DOUGLAS, Ben A., L. Arts, *Mississippi City,* Phi Kappa Tau

•DOWDY, Carlton E., Eng., *New Albany*
DOWNING, William C., Bu., *Jackson,* Kappa Alpha
DOYLE, Cecil E., Bu., *Bethel Springs, Tenn.*
DRANE, Ferdinand B., Jr., Eng., *Jackson*
DUGAN, Robert A., L. Arts, *Buffalo, N. Y.*

•DULANEY, Ray N., L. Arts, *Tremont*
DURRETT, Thomas E., Ed., *Como*
DUKES, Benny F., Bu., *Greenville*
EASLEY, Jimmy P., Eng., *Pittsboro*
EASTERLING, Tommy L., Eng., *Baldwyn*

•EASTERWOOD, Eddie L., Bu., *Louisville*
EAVES, Helen T., Ed., *Louisville*
EAVES, James D., Ag., *Louisville*
EDWARDS, Elizabeth B., Ed., *Richton*
EDWARDS, J. Douglas, Ed., *Leaf*

•ELEY, David M., Ed., *Terry*
EICHELBERGER, Arthur E., Ag., *Forest*
ELLARD, Jesse S., Sc., *Houston*
ELLIS, Sam J., L. Arts, *Birmingham, Ala.*
ELLISON, J. J., Ed., *Mathiston*

•ELMORE, Carroll D., Ag., *Cumberland*
ELSESSER, John E., Bu., *Starkville*
ENIS, Charley P., Eng., *Booneville*
ERWIN, Robert L., Bu., *Natchez*, SAE
ESTES, Richard T., L. Arts, *Meridian*, Pi Kappa Alpha

•ETHERIDGE, Hebert K., Eng., *Mobile, Ala.*
ETHERIDGE, Wenton W., Ed., *Atmore, Ala.*
EVERETT, Ancie P., L. Arts, *Hickory*
EVERETT, Charles R., Ag., *Hickory*
FARLEE, Richard L., Bu., *Jackson*

•FARR, George D., Bu., *Meridian*
FELKER, Dennis L., Eng., *Corinth*
FENWICK, John B., Eng., *Vicksburg*
FERGUSON, Bernice L., Eng., *Grenada*
FERGUSON, James R., Bu., *Jackson*

Juniors

•FERGUSON, Joe L., Sc., *Utica*
FINCH, Talmadge L., Ag., *Tishomingo*
FINLEY, William T., Eng., *Crystal Springs*
FISHER, J. B., Ed., *Okolona*
FLEMING, Richard A., Bu., *Jacksonville, Fla.*, Kappa Alpha

•FLYNN, Alice F., Ed., *Okolona*
FOOTE, Hilanier B., *Hazlehurst*
FORD, Charles D., Eng., *West Point*
FORTENBERRY, Charles P., Ed., *Bogue Chitto*
FORTENBERRY, Robert S., Bu., *Morton*

•FOSTER, McInnis G., Eng., *Laurel*
FOX, Everette G., Bu., *Noxapater*
FOX, James R., Eng., *Houston*
FRALIC, Bobby J., Eng., *Meridian*
FRANKLIN, William W., L. Arts, *Greenwood*

•FRATESI, Louis, Bu., *Marion, Ark.*, ATO
FREDERICK, Frances A., Ed., *Iuka*
FRYERY, William F., Ed., *Louisville*
FULMAR, Kenneth D., L. Arts, *Guntown*
FUTRAL, Larry L., L. Arts, *Starkville*

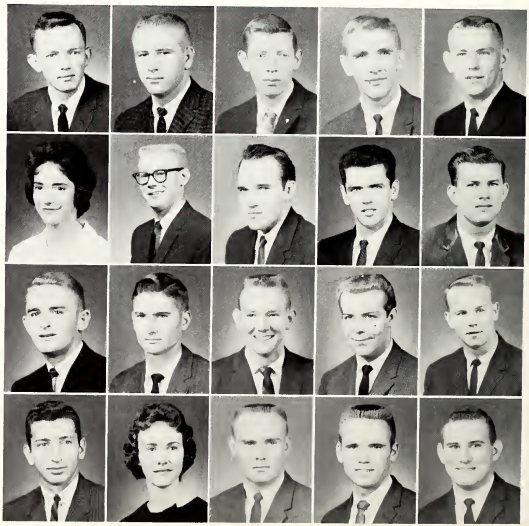

•GADDIS, Edwin M., Eng., *Meridian*
GALLOWAY, Payle D., Bu., *Cleveland*
GALLOWAY, Raymond F., Bu., *West Helena, Ark.,* Sigma Chi
GANN, Bobby L., Bu., *Houston*
GARCIA, Manuel A., Ag., *Barquisimeto, Venezuela, S. A.*

•GARDNER, Robert E., Ag., *Jackson*
GARNER, Robert M., Ed., *Buena Vista*
GARTRELL, William A., Ag., *Horn Lake*
GARTRELL, William C., Eng., *Horn Lake*
GEE, Starr L., Bu., *Ruevielle*

•GEORGE, A. Rummel, III, L. Arts, *Columbus*
GIBENS, Larry E., Eng., *Tupelo,* Sigma Chi
GIBSON, Garland R., Eng., *Cleveland*
GIBSON, Randell R., Ed., *Collins*
GIBSON, William S., Sc., *West Point*

•GILBERT, John R., L. Arts, *Canton,* Kappa Alpha
GILFOY, James R., L. Arts, *Jackson,* Sigma Chi
GILL, Robert E., Sc., *Gulfport*
GILLIAND, Carl R., Bu., *New Town*
GOAR, Floyd N., Ag., *Columbia*

Juniors

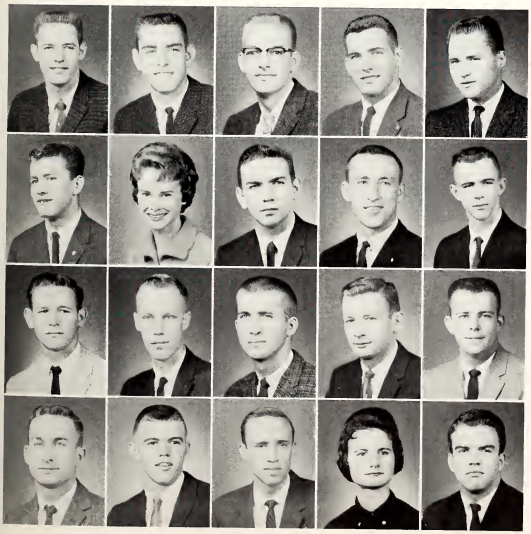

•GOFF, Edward L., Ed., *Lucedale*
GOLD, Joe D., Ed., *Benton*
GOLDEN, Gerald B., Eng., *Georgetown, S. C.*
GOLDSMITH, William A., Eng., *Memphis, Tenn.,* Pi Kappa Alpha
GOODGAME, Billy D., Eng., *Laurel*

•GORDON, James E., Bu., *Woodland,* Pi Kappa Alpha
GOWAN, Ellen T., Ed., *McAdams*
GRAHAM, Don M., Eng., *Stringer*
GRAHAM, James L., Jr., Eng., *Laurel,* Pi Kappa Alpha
GRAHAM, Raymond B., Bu., *Kosciusko*

•GRAHAM, Wallace L., Fo., *Clara*
GRAU, Richard H., Eng., *Greenville*
GRAVES, Billy D., Sc., *Columbia*
GRAY, Dennis D., Jr., Bu., *Philadelphia*
GRAY, Malcolmb Z., Bu., *Hickory Flat*

•GRAY, Marvin E., Ed., *Laurel*
GREEN, Hal L., L. Arts, *Anguilla,* Kappa Sigma
GREEN, Terry M., Eng., *Jackson*
GREENLEE, Mary L., Ed., *Shaw*
GREER, William L., Eng., *Louisville*

•GREGORY, Robert N., Ed., *Handsboro*
GRIFFIN, Andrew M., Bu., *Columbus,* SAE
GRIFFIN, John T., Jr., Bu., *Chickasaw, Ala.*
GRIFFIN, Willard G., Ag., *Moorhead,* KA
GRISHAM, Cecil W., Eng., *Ripley*

•GRISHAM, Chester A., Eng., *Ripley*
GRISHAM, Leland J., Jr., Ed., *Ripley*
GUEST, Billy E., Eng., *Calhoun City*
GUEST, Richard O., Eng., *Clarkdale,* SPE
GUICE, Olyn T., III, L. Arts, *Starkville*

•GUILLOTTE, Robert L., L. Arts, *Gautier*
GUINN, Terrell G., Eng., *Caledonia*
GULLEY, Robert, Ag., *Pascagoula,* KA
GUNN, James W., Ag., *Lena*
GUNTER, Mary Ann, Ed., *Decatur*

•GUNTER, Maury B., Eng., *Decatur*
GURLEY, Wendell W., Ed., *Aiken, S. C.*
GUY, Dolly I., Ed., *Macon*
GUYNES, Barry V., Eng., *Jackson,* SAE
GUYNES, Buddy V., Eng., *Jackson,* SAE

Juniors

•GUYNES, Dean, Bu., *Hazlehurst*
HAGERMAN, David T., Eng., *Jackson,* KA
HAMBRICK, Norvain L., Ed., *Vaiden*
HAMMACK, Thomas, Jr., Sc., *Tuscaloosa, Ala.*
HANCOCK, Carl W., Eng., *Florence*

•HANNA, Fredrick A., Eng., *Jackson,* Lambda Chi Alpha
HARDIN, Hinton V., Jr., Ed., *Hickory*
HARDIN, James C., Ag., *Calhoun City*
HARDIN, Robert W., Bu., *Jackson,* Kappa Sigma
HARDIN, William A., Ed., *Pontotoc*

•HARDY, Harris M., Bu., *Pascagoula,* KA
HARLAN, Donald P., Ag., *Hulbert, Ark.*
HAEMAN, Bobby R., Sc., *Sheen*
HARPER, Robert T., Eng., *Winona*
HARRELL, James D., Sc., *Laurel,* Acacia

•HARRIS, Elmer C., III, Eng., *Hattiesburg,* Sigma Chi
HARRIS, James O., Eng., *Tupelo,* SAE
HARRIS, Samuel D., Sc., *McNeill*
HARRIS, William E., Ag., *Yazoo City*
HARRIS, William J., Eng., *Pascagoula,* ATO

•HARRISON, Jerry S., Ed., *Union*
HARTNESS, Claude, L. Arts, *Indianola*
HARTNESS, Donald F., Eng., *Starkville*
HARVEY, James H., Bu., *Kosciusko*
HARWELL, John Wayne, Eng., *Pascagoula,* ATO

•HEARD, Frank C., Bu., *Natchez*
HEARON, Ray C., *Mt. Holly, N. J.,* Kappa Sigma
HEGWOOD, Joseph M., Eng., *Lyon*
HEMPHILL, Elton R., Bu., *Louisville*
HENDERSON, Helen J., Ed., *Mathiston*

•HENDERSON, Martha Ann, Ed., *Starkville*
HENDRICKS, Thomas K., Eng., *Meridian,* SAE
HENDRIX, Charle L., Bu., *Charleston*
HERRING, Dora R., Bu., *Starkville*
HERRINGTON, Kenneth W., Ed., *Meridian*

•HERSCHEDE, Mary, L. Arts, *Starkville*
HERSCHEDE, Richard L., Bu., *Starkville,* ATO
HINTON, Wayne M., Eng., *Brandon*
HODGES, Thomas P., Bu., *Leland*
HOBGOOD, Charles D., Bu., *Picayune*

Juniors

•HOLIFIELD, Don J., Fo., *Brookhaven*
HOLIMAN, Harold O., Ag., *Greenville*
HOLLEY, Gladys, Ed., *Plantersville*
HOLMES, Barbara E., Ed., *West Memphis, Ark.*
HOLMES, Georgia B., Ed., *Winona*

•HOLMES, Hewey C., Jr., Bu., *Jackson*
HOLMES, Jerald L., L. Arts, *Tylertown*
HOLMES, Roy A., Bu., *Aberdeen*
HOWARD, Robbie L., Bu., *Lumberton*
HOWELL, Larry J., *Ringgold, Ga.*

•HOWELL, Larry W., Eng., *Amory*
HOLTZCLAW, Carl T., L. Arts, *Smyra, Ga.*
HOOD, Howard A., Ag., *Duncan,* SPE
HORNE, Doyle L., Eng., *Tupelo*
HORTON, Ira W., Bu., *Louisville*

•HONEYCUTT, Larry G., Eng., *Grenada*
HORN, David R., Bu., *Corinth*
HUDGINS, Bobby G., Bu., *Greenville*
HUDSON, Larry A., Ed., *Kilmichael*
HUFFMAN, William B., Jr., Eng., *Pelahatchie*

•HUGHES, John H., Eng., *Meridian*
HULL, John B., Ed., Ed., *Ft. Pierce, Fla.*
HUMBER, Philip M., Eng., *Tupelo*
HUMPHREYS, James B., *West Point*
HUMPHRYES, Robert S., Bu., *Pascagoula*

•HUNNINGS, Vernon, Eng., *West Point,* ATO
HUSLEY, Fabian V., L. Arts, *Biloxi*
HUTCHENS, Jolane, Ed., *Benton, Ky.*
HUTCHINS, Charles E., Bu., *Gulfport*
HUTCHISON, Kelly B., Bu., *Sallis*

•HUTTO, Randy P., Ed., *Birmingham, Ala.,* Sigma Chi
HUTTO, Thomas D., L. Arts, *Yazoo City*
IKERD, William L., Bu., *Clarksdale*
INKSTER, Arthur R., Bu., *Jackson*
INMON, Robert L., *Vardaman*

•INSKEEP, William I., Fo., *Corinth*
IRWIN, Jerry W., Eng., *Bentonia*
JACKSON, George B., Bu., *Jackson*
JAMES, Billy F., Sc., *Grenada*
JANAK, Peter H., Eng., *New Orleans, La.*

Juniors

•JEFFREYS, Kirk R., Bu., *Jackson,* Sigma Chi
JENKINS, William W., Bu., *Tupelo*
JENSEN, Walton L., Jr., Eng., *Grenada*
JOHNSON, Exton R., Bu., *Clarksdale*
JOHNSON, Huber K., Eng., *Laurel*

•JOHNSON, Prentiss L., Ed., *Fulton*
JOHNSON, Samuel E., Eng., *Jackson*
JOHNSTON, James H., Jr., Eng., *Vaughn*
JONES, Betty J., Ed., *Birmingham, Ala.*
JONES, Billy Ray, Eng., *Benton*

•JONES, Jerry H., Fo., *Laurel*
JONES, Louis C., Bu., *Jackson*
JONES, Richard L., Sc., *Port Gibson*
JONES, William L., Bu., *Gallatin, Tenn.,* Phi Kappa Tau
JONES, Turner H., Eng., *Pascagoula*

•JOPLIN, Sammie D., Eng., *Laurel*
JORDAN, Fulton A., Jr., L. Arts, *Jackson,* Kappa Sigma
JUE, Shick P., L. Arts, *Rosedale*
KAKKAR, Bipinder, Bu., *India*
KEASLER, James W., Ag., *Marianna, Ark.,* Kappa Sigma

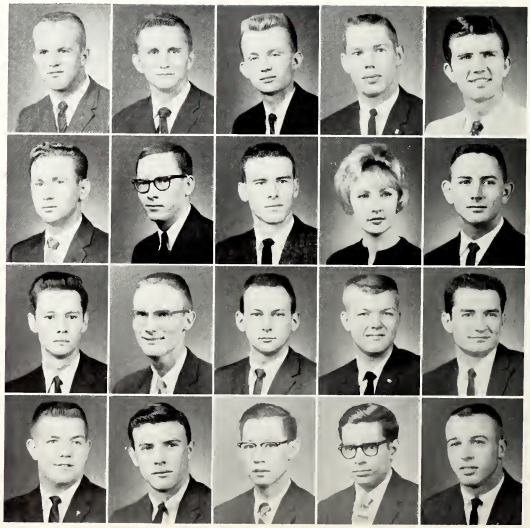

•KECK, Kerth O., Jr., Eng., *Meridian*
KEENUM, Billy J., L. Arts, *Columbus*
KEITH, Kenneth R., Eng., *Anguilla*
KELLY, John R., L. Arts, *Morton,* Pi Kappa Alpha
KEMP, Samuel C., Bu., *Corinth*

•KEMP, Jimmy W., Eng., *Noxapater*
KENNEDY, Morris H., Ed., *Tremont*
KENNEDY, Tommy C., Ag., *Brandon*
KERR, Lucinda D., Bu., *Newton,* Zeta Tau Alpha
KIDD, William E., Eng., *Steens*

•KIMBROUGH, Evert L., Ag., *Maben*
KIMBROUGH, John O., Sc., *Maben*
KIMBROUGH, Percy M., L. Arts, *Morgan City,* Sigma Chi
KIMBROUGH, Vernon K., Jr., Eng., *Winterville*
KINCADE, Robert T., Ag., *Moorhead,* Kappa Sigma

•KING, Dickey, Eng., *Bassfield*
KING, Warren G., Jr., Eng., *Benton*
KINNISON, Donald E., Eng., *Natchez*
KIRK, Hal P., Ag., *Belzoni,* Sigma Phi Epsilon
KIRK, Shirley M., Ed., *Corinth*

Juniors

•KISNER, Joseph N., L. Arts, *Indianola,* Sigma Phi Epsilon
KITTRELL, William J., Ed., *Baxterville*
KNIGHT, Albert J., Bu., *Jackson*
KRASS, Paul C., Eng., *Gulfport*
LACKEY, Richard S., Ed., *Forest*

•LAMAR, William H., Bu., *Tupelo*
LANE, Harold O., Ag., *Louisville*
LANE, James K., Ag., *Leland*
LANGLEY, Billy J., Eng., *Houston*
LANGLEY, Daniel R., Eng., *Houston*

•LAPPERT, Peter, Fo., *Arlington, Va.*
LAUCHNER, Joel K., L. Arts, *Tomahawk, Wis.*
LAWSON, Samuel K., Bu., *Florence,* Alpha Tau Omega
LAYMAN, George B., Eng., *Batesville*
LEA, Roy, Eng., *Canton*

•LEE, Henry J., Eng., *Columbia*
LEE, Jasper S., Ag., *Clinton*
LEE, Robert C., Ed., *Biloxi*
LEGGE, Albent R., Ag., *Sardis*
LEGGETT, Archie W., Eng., *Gulfport*

•LEGGETT, Charles M., Bu., *Waynesboro*
LEMON, William B., Bu., *Ocean Springs*
LEWIS, Gene M., Bu., *Okolona*
LIBERTO, Vincent E., Jr., Eng., *Thornton*
LINDSEY, Furall G., Ed., *Fulton*

•LIVINGSTON, James R., Bu., *Crosby*
LIVINGSTON, William G., Bu., *Greenville*
LLOYD, Curtis J., Ed., *Ocean Springs*
LOCKETT, James F., Eng., *Biloxi*
LOCKHART, Shirley R., Ed., *Ripley*

•LOFTIN, John M., Ag., *Olive Branch,* Pi Kappa Alpha
LOGAN, Hubert H., Eng., *Marianna, Ark.*
LONG, George L., Ag., *Brandon*
LOOMIS, John A., Ag., *Meridian,* Phi Kappa Tau
LOVE, Barbara J., Bu., *Maben*

•LOVE, Mary Alice, Ed., *Maben*
LOW, James R., Bu., *Greenville,* Kappa Alpha
LOWE, Bobby T., Ag., *Drew*
LUBY, John F., Ed., *Benton*
LUCKETT, Kirk, Eng., *Greenville*

Juniors

•LUNDAY, Val L., Eng., *Biloxi*
LUSE, Albert W., Jr., Ag., *Benton*
LUSK, Richard H., Bu., *Milan, Tenn.,* Acacia
LUTTRELL, Robert S., Bu., *Michigan City*
LUTZ, Elsa J., Ed., *Cincinnati, O.,* Zeta Tau Alpha

•LYNN, Robert E., Eng., *Pascagoula*
LYONS, William B., Eng., *Jackson,* Kappa Alpha
McCALL, Charles O., Bu., *Jackson*
McCALEB, Parker Lee, L. Arts, *Columbus,* Kappa Alpha
McCARTY, Hugh D., Jr., Bu., *Laurel*

•McCHAREN, Robert M., Bu., *Columbus*
McCOY, Edward E., Ag., *Booneville*
McCRANEY, Charles E., Eng., *Meridian*
McCREARY, Robert C., Ag., *West*
McDONALD, Marvin A., Sc., *Picayune*

•McELVEEN, W. R., Ag., *Tylertown*
McFALL, Larry F., Bu., *Grenada,* Kappa Alpha
McGEE, C. D., Ag., *Houlka*
McGEE, Henry D., Ag., *Weson*
McGEE, John B., Sc., *Lockport, La.,* Pi Kappa Alpha

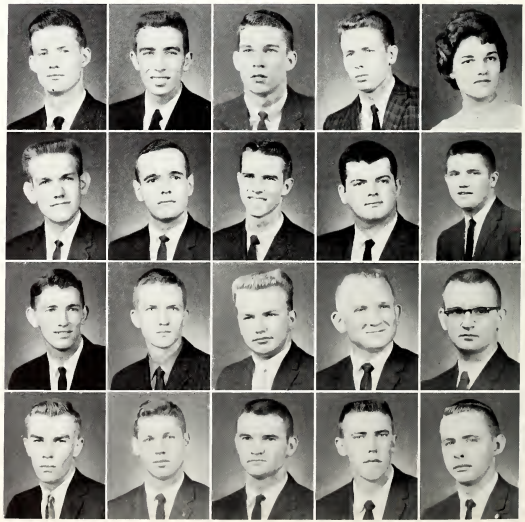

•McGEE, Johnny A., Eng., *Morton,* Kappa Alpha
McGEE, Roscoe E., Ed., *Corinth*
McGONAGILL, Bobby J., Bu., *Grenada*
McILLWAIN, William E., L. Arts, *Starkville*
McLAIN, Jimmy C., Ag., *Ripley*

•McMICHAEL, James E., Bu., *Greenwood*
McMULLAN, James W., Eng., *Meridian*
McNEER, Dennis E., Bu., *Kilmichael*
McRENOLDS, Kenneth W., Bu., *Grenada*
McREYNOLDS, Samuel S., Bu., *Starkville,* Sigma Chi

•MADSEN, George D., Eng., *Wiggins*
MAGEE, James B., Sc., *Jackson,* Sigma Alpha Epsilon
MAGEE, William G., Fo., *Carthage*
MAGERS, William R., Ed., *Algoma*
MALLERY, Joel W., Sc., *Natchez*

•MALONE, Martha R., Ed., *Baldwyn*
MARION, Donald O., Ed., *Natchez*
MARTIN, George W., Ed., *Batesville*
MARTIN, Hilda R., Ed., *Mantee*
MARTIN, Kenneth W., Eng., *Corinth*

Juniors

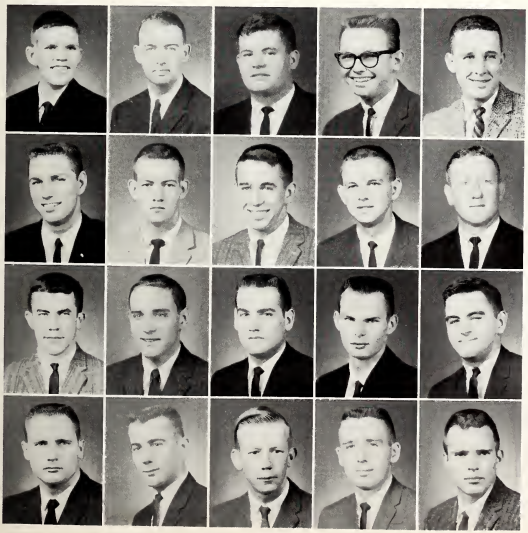

•MASON, Don E., Eng., *Jackson,* Kappa Alpha
MASON, Richard B., Bu., *Jackson*
MATTOX, Ladron, Ag., *Kossuth*
MOTTOX, Robert M., Eng., *Tupelo,* Phi Kappa Alpha
MAULDIN, Joe K., Sc., *Laurel*

•MAXEY, W. Terry, Bu., *New Albany,* Alpha Tau Omega
MAY, Douglas Leon, Eng., *Bay Springs*
MAYFIELD, Samuel B., Sc., *Jackson,* Phi Kappa Alpha
MEEKS, Ed K., Ag., *Greenwood,* Kappa Sigma
MEGEHEE, Jacob H., Ag., *Carriere*

•MELLEN, Laurence Y., Bu., *Jackson,* Sigma Alpha Epsilon
MENDOZA, Alfred G., Eng., *Columbus,* Kappa Sigma
MERRILL, Richard H., Ag., *Andolusia, Ala.*
MILLER, Ansel E., Fo., *New Orleans, La.*
MILLER, Dennis M., Bu., *Jackson,* Kappa Sigma

•MILLER, Jimmie T., Eng., *Stringer*
MILLETT, Gary J., Bu., *Vicksburg*
MILNER, Don A., Eng., *Mount Olive*
MILSTEAD, James E., Bu., *Aberdeen*
MILWARD, Stanley, Jr., Bu., *Memphis*

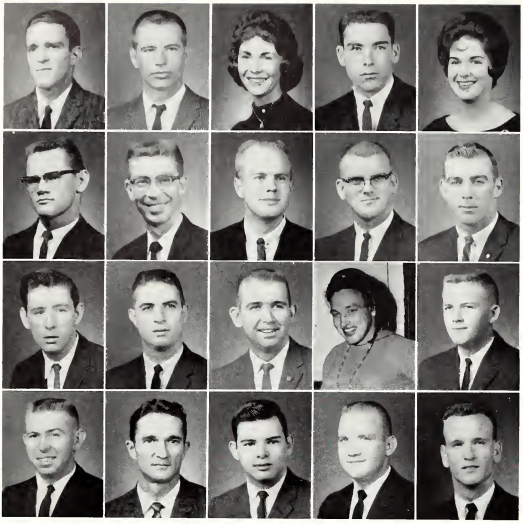

•MILWARD, William K., Bu., *Memphis, Tenn.*
MINCY, Johnny W., Sc., *Iuka*
MING, Glynda V., Ed., *Louisville*
MITCHELL, Leland M., Ed., *Kiln*
MITCHELL, Lynda G., Ed., *Starkville,* Chi Omega

•MOBLEY, Charles E., Jr., Eng., *Aberdeen*
MOODY, Malcom N., Ed., *Yazoo City,* Acacia
MOODY, Thomas G., Bu., *Columbia*
MOORE, Billy D., Eng., *Tchula*
MOORE, Edward L., Bu., *Blytheville, Ark.*

•MOORE, Milton L., Bu., *Horn Lake*
MOORE, Neel A., Eng., *Forrest City,* ATO
MOORE, Robert G., Fo., *Enterprise*
MODINE, Cunch, PE., *Oxford,* KD
MORGAN, Joe H., Bu., *Laurel,* ATO

•MORGAN, Larry W., Sc., *Smithville*
MORGAN, Mabry S., Eng., *Charleston*
MORITZ, Bernard E., III, L. Arts, *Natchez*
MORRIS, Robert L., Bu., *Hazlehurst*
MOTT, C. Vernon, Bu., *Collinsville*

Juniors

•MURPHREE, Leo, Ag., *Greenwood*
MURRAH, Don M., Ag., *Lucedale*
MYERS, Ruth Ann., Eng., *Benton,* Zeta Tau Alpha
NASON, Howard G., Ag., *Aberdeen*
NEELY, Betty F., Ed., *Meridian*

•NEELY, John H., Ed., *Hannsville*
NELMS, Larry T., Eng., *Corinth*
NESBIT, William G., Bu., *Amory*
NEWELL, George A., Jr., Ed., *Jackson*
NEWMAN, Samuel P., Ag., *Utica*

•NEWTON, William D., Ag., *Charleston*
NICHOLS, Ruth Allen, Ed., *Houston*
NICHOLSON, John W., Bu., *Florence*
NICHOLSON, Roy L., Eng., *Philadelphia*
NICHOLSON, Wonzie G., Eng., *Sandersville*

•NORMAN, Johnny A., Eng., *Ocean Springs*
NONNALL, John H., Eng., *State College*
NORTON, Ronald B., Bu., *Columbia, Tenn.,* Kappa Sigma
OAKS, Roy A., Ag., *Corinth*
OAKES, James F., Sc., *Louise*

•OLDHAM, Sammy E., Eo., *Jackson*
OLIVER, Billy F., Ag., *Weir*
OLIVER, Dale W., Bu., *Birmingham, Ala.*
O'NEAL, Dan R., Eng., *Perkinston*
O'NEAL, Larry D., Ed., *Jackson*

•OSBORNE, Clarence M., Eng., *Bentonia*
OVERBY, John L., Ag., *Brandon*
OVERBEY, Walter John, Jr., Bu., *Greenwood*
OWENS, Wilbury J., Bu., *Greenville*
PACE, Noble H., L. Arts, *Columbus*, Sigma Chi

•PALMER, James E., Ed., *Maben*
PAPASAN, Larry W., Eng., *Itta Bena*
PAPIZAN, Atanley D., Eng., *Crystal Springs*
PARKER, James H., Eng., *Meridian*, KA
PARKER, Robert D., Bu., *Jackson*

•PARKS, Albert G., Bu., *Louisville*
PASSBACH, Ferdinand L., Jr., Ag., *Natchez*
PATTERSON, David W., Eng., *Rosedale*
PATTON, Vernon L., Eng., *Perkinson*
PEALE, William W., Eng., *Natchez*

Juniors

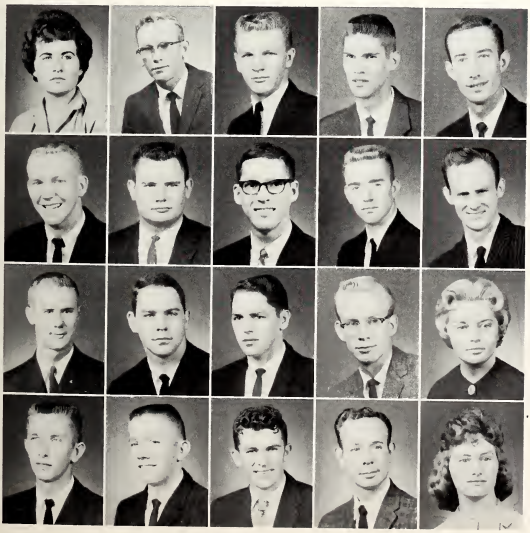

•PEACOCK, Janie, Ed., *Mathiston*
PEARSON, Mitchell R., Bu., *Belzoni*, SPE
PEAVY, Alton L., L. Arts, *Meridian*
PEGG, James R., Eng., *Grenada*
PENNINGTON, Joe W., Ed., *Decatur*

•PERRY, Earl B., Jr., *Rolling Fork*, SAE
PERRY, James R., Ag., *Grenada*
PETERSON, James A., Jr., L. Arts, *Adelph, Md.*, ATO
PEUGH, William S., Ed., *Aberdeen*
PHILLIPS, Roy E., Eng., *Amory*

•PHILLIPS, Roy S., Bu., *Macon*
PHILLIPS, Harry M., Ed., *Atlanta, Ga.*
PHILLIPS, J. A., Jr., Ed., *Philadelphia*
PICKARD, Orren T., Jr., Eng., *Memphis, Tenn.*
PIGG, Evelyn R., Ed., *Carthage*

•PITTS, Ervin H., Ag., *Ecru*
PITTS, Hovet L., Ed., *Fulton*
PITTMAN, Merrell L., Jr., Ag., *Gore Springs*
POLLARD, Vester J., Ed., *Winfield, Ala.*
PONDER, E. Joan, Ed., *Starkville*

•PORTER, Linda L., Ed., *Starkville*
PORTER, William B., Eng., *Jackson,* Pi Kappa Alpha
PORTERA, Anthony J., Bu., *West Point*
POWER, Ouida J., Ed., *Louisville*
POWERS, William E., Bu., *Jackson,* Alpha Tau Omega

•PRICE, James C., Eng., *Pascagoula*
PRICE, Ralph K., Bu., *Noxapater*
PRICHARD, Joseph G., III, Ag., *Inverness,* Sigma Chi
PROCTOR, Billy G., Bu., *Walnut*
PRUDE, Irvin B., Bu., *Tupelo*

•PRYOR, Alonso, III, L. Arts, *Slate Springs*
PUGH, Joyce A., Bu., *Mathen*
QUAVE, Leon J., Eng., *Biloxi*
RANAGER, Tommy L., Bu., *Meridian,* Kappa Sigma
RAGAN, Grady R., Ed., *Corinth*

•RAINER, I. Jeirenne, Ed., *Meridian,* Chi Omega
RANDLE, William F., L. Arts, *Aberdeen*
RAY, Carl L., Bu., *Summit*
RAY, David P., Bu., *Grenada*
RAY, Robert G., Bu., *Houston*

Juniors

•RAY, Thomas G., Eng., *Yazoo City,* Acacia
RAY, William K., Bu., *Ackerman*
RAYBURN, Samuel T., Jr., Eng., *Carrollton*
REAVER, Clarence E., Jr., L. Arts, *Gulfport*
REDSTONE, Paul L., Bu., *Vero Beach, Fla.,* Sigma Phi Epsilon

•REEDER, Ellis A., Ed., *Pontotoc*
REEVES, Dennis C., Ed., *Pascagoula*
REEVES, William H., Eng., *Vicksburg*
RESTER, Darryl C., Eng., *Poplarville*
RHODES, B. Joe, Ed., *Iuka*

•RHODES, Leon E., Bu., *Natchez*
RICE, Joel D., Sc., *Oakland*
RICE, Johnny R., Bu., *Wesson*
RICHARDSON, Esaias S., L. Arts, *Doddsville*
RIGDON, Jerry, Ed., *Meridian*

•RILES, Bobby R., L. Arts, *Laurel*
RILEY, Francis A., Ed., *Macon, Ga.*
RILEY, Ray G., Jr., Eng., *Mobile, Ala.,* Phi Kappa Tau
RIVERS, William G., Ed., *Neshoba*
ROBERTS, M. Diane, Sc., *Selmer, Tenn.,* Chi Omega

•ROBINSON, Hyman L., Bu., *Jackson*
RODABOUGH, John E., Ed., *Aberdeen*
RODRIQUEZ, Nelson B., Ag., *Venezuela*
ROEBUCK, Reba A., Ed., *Philadelphia*
ROGERS, David E., L. Arts, *Pascagoula*

•ROGERS, Tommie G., Sc., *Cleveland*
ROWLAND, Simon K., Eng., *Booneville*
ROYAL, Robert R., Ed., *Memphis, Tenn.*
RUSHING, Ralph C., Sc., *Starkville,* Pi Kappa Alpha
SALLIS, Joe Z., Bu., *Greenwood*

•SANDERS, Arthur L., Eng., *Shelby*
SANDERS, Thomas E., Bu., *Vernon, Ala.*
SANDERSON, George N., Bu., *Sheffield, Ala.,* Sigma Alpha Epsilon
SANFORD, Carl D., Ed., *Gaylesville, Ala.*
SANHUEZA, Eliso O., Bu., *Santiago, Chile*

•SAVAGE, Ralph M., Ed., *Aberdeen*
SCARBOROUGH, Brenda J., Ed., *Jackson*
SCHERMER, Michael, Eng., *Baton Rouge, La.*
SCHMITZ, William T., Eng., *Forrest City, Ark.,* Sigma Chi
SCOTT, Frances M., L. Arts, *Starkville,* Chi Omega

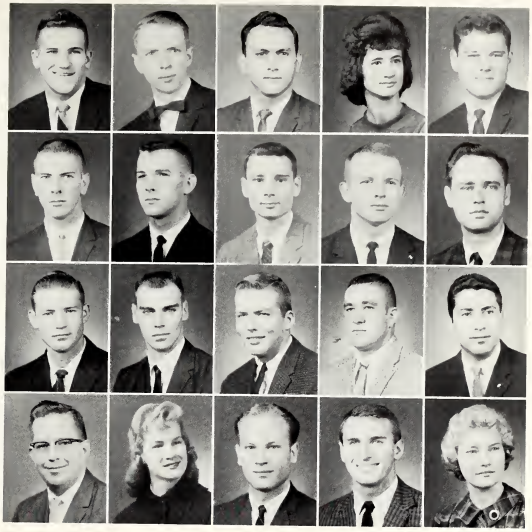

Juniors

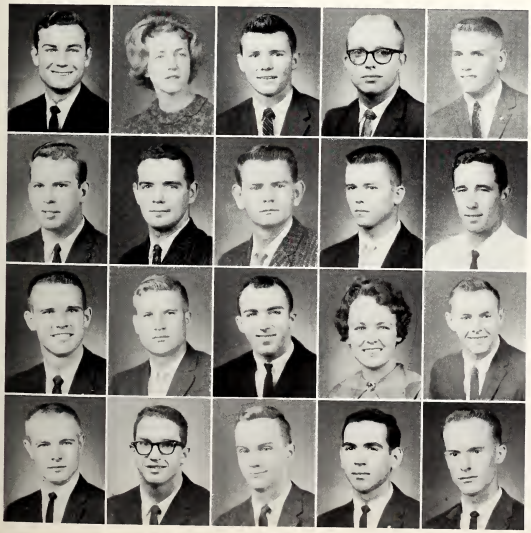

•SECKT, Carl E., Eng., *Walls*
SEELBINDER, Clare, Ag., *Memphis,* Chi Omega
SEITZ, Thomas B., Eng., *Starkville,* Sigma Alpha Epsilon
SEMMES, Ignatius W., Sc., *Meridian*
SESSUMS, Robert B., L. Arts, *Drew,* Sigma Chi

•SETTLE, Fred M., L. Arts, *Owensboro, Ky.,* Sigma Alpha Epsilon
SHAW, David M., Bu., *Jackson*
SHELL, Wilber C., Fo., *Meadville*
SHERLOCK, James A., Ed., *Vicksburg*
SHOEMAKE, Frank D., Ag., *Ovett*

•SHOWS, Robert C., Ed., *Brookhaven*
SIMMONS, Jesse R., *Rector, Ark.*
SIMON, George N., Bu., *Jackson*
SIMONDS, Janice I., L. Arts, *Starkville,* Chi Omega
SIMPSON, Lloyd W., Sc., *Canton*

•SIMPSON, James H., Ag., *Houston,* Kappa Sigma
SIMPSON, Phillip A., Eng., *Jackson*
SIMS, Joseph H., Eng., *Laurel*
SINCLAIR, William F. H., Eng., *Starkville*
SISTRUNK, Jerry E., Eng., *Walnut Grove*

•SKINNER, Frank W., Eng., *Vicksburg*
SKINNER, John T., Ed., *Vardaman*
SLAY, Julian L., Ag., *Quitman*
SMITH, Ben P., Fo., *Poplarville*
SMITH, Benny J., Bu., *Tylertown*

•SMITH, Bobby J., Ed., *Glencoe, Ala.*
SMITH, David M., Bu., *Natchez,* SAE
SMITH, James E., Eng., *Lake*
SMITH, John F., Sc., *Wesson*
SMITH, John H., Eng., *Woodville*

•SMITH, Kenneth A., Bu., *Columbus*
SMITH, Larry C., Ag., *Poplarville*
SMITH, Melvin S., Eng., *Artesia*
SMITH, Patricia A., Ed., *West Point*
SMITH, Reggie K., Eng., *Brookhaven*

•SMITH, Reuben R., Ag., *Fayette,* Acacia
SMITH, Robert C., L. Arts, *Meridian,* Kappa Sigma
SMITH, Robert C., Bu., *Jackson*
SMITH, Robert H., Bu., *West Point*
SMITH, Robert W., Ag., *Poplarville*

Juniors

•SMITH, Wayne A., Bu., *Itta Bena*
SMITH, William C., Bu., *New Albany*
SMITHHART, John D., Eng., *Indianola*
SOUTHWORTH, Fisher M., L. Arts, *Greenwood,* Sigma Chi
SOWELL, Larry T., Ag., *Coldwater*

•SPARKS, Johnny N., Bu., *Tuscaloosa, Ala.,* Kappa Sigma
SPEIGHTS, Edward W. Jr., Bu., *Prentiss*
SPELTZ, Nicholas J., Fo., *Memphis*
SPENCER, Edwin E., L. Arts, *Fulton*
SPIERS, James M., Sc., *Wiggins*

•SPOONER, Richard E., Eng., *Moss Point*
SPRUILL, Jimmy D., Eng., *Mayersville,* Acacia
STACH, Bruce A., L. Arts, *St. Petersburg*
STANLEY, Earl A., Eng., *Columbus*
STEELE, Royce O., Bu., *Pontotoc*

•STEVENS, Marshall S., Ag., *Lucedale*
STEVENS, Otho O., L. Arts, *Tremont*
STEVENS, Robert S., Fo., *Memphis*
STEVENS, Sandra K., L. Arts, *Laurel,* Chi Omega
STEVENSON, Robert C., Jr., Ed., *Corinth*

•STEVERSON, Wayne G., Fo., *Starkville*
STEWART, John E., Ag., *Collins*
STILL, Johnny D., Jr., Ed., *Como*
STILLMAN, Sybil S., Ed., *Starkville*
STINGLEY, Clyde R., Bu., *Pelahatchie*

•STINSON, Edward P., Bu., *Corinth,* Acacia
STOCKSTILL, James W., Eng., *Picayune*
STOGNER, James R., Sc., *Crystal Springs*
STONE, James A., Bu., *Priarie*
STONE, Mathias J., Eng., *Schofield Barracks, Hawaii,* Sigma Chi

•STRIBLING, James M., Fo., *Rosedale,* Kappa Sigma
STRINGER, Jackie L., Eng., *Lucedale*
STROUD, W. D., Jr., Ed., *Forest*
STRONG, Harris I., Bu., *Memphis, Tenn.*
STUART, Clyde E., Jr., Bu., *Sigma Chi*

•STUBBS, Richard C., Ed., *Starkville*
SWAYZE, Carl C., Ag., *Benton,* Kappa Sigma
SUDDUTH, J. Kenneth, Eng., *Tinsley*
SUMMEROUR, Augustus R., Jr., Eng., *Ashland*
SUTTLE, Thomas H., Jr., L. Arts, *Jackson,* Pi Kappa Alpha

Juniors

•SUTTON, James C., Eng., *Tunica*
SWINK, Hugh S., Bu., *Calhoun City*
SWOOPE, Walter W., Bu., *Columbus*
TALLEY, Jerry D., Ed., *Laurel*
TANT, Reba, L. Arts, *Starkville*

•TABOR, John M., Bu., *Winona*
TAYLOR, Dorthy E., *Brooksville*
TAYLOR, Wiley K., Bu., *West Point*
TERRELL, Amos H., Eng., *Memphis*
TERRY, William W., L. Arts, *Columbia,* Sigma Chi

•THAXTON, James P., Sc., *Starkville,* Sigma Chi
THOMAS, Sam A., Eng., *Magnolia*
THAOPSON, Bobby C., Ag., *Ashland*
THOMPSON, Harold C., Jr., Eng., *Bassfield*
THORNHILL, Lee W., Bu., *Tylertown*

•THORNTON, James D., Eng., *Coffeeville*
THREET, James C., Bu., *Boyle*
THURMAN, Jerry H., Ag., *Pinola*
THURMOND, William E., Bu., *Lexington,* Sigma Alpha Epsilon
TIERCE, James A., Eng., *Lexington*

•TRENTHAM, Dwight L., Eng., *Paducah, Ky.*
TREVATHAN, Vernon L., Eng., *Meridian,* KA
TROCHESSET, Rene J., Jr., L. Arts, *Biloxi*
TUBB, Albert H., Ed., *Columbus*
TUBB, Condie W., Bu., *Aberdeen*

•TUBB, Ellihue, Ed., *Amory*
TUCKER, Jerry H., Eng., *Clarksdale, Ark.*
TUCKER, Virginia B., Ed., *McComb*
TURNAGE, Neil E., Eng., *Jackson*
TURNIPSEED, John K., Ag., *Weir*

•TUTTLE, James L., Eng., *West Point*
TAYLOR, Joe L., Ag., *Grenada*
TAYLOR, Robert L., Bu., *Hollandale*
UNDERWOOD, Karl N., Ed., *Tishomingo*
UTLEY, Donald E., L. Arts, *Corinth*

•VAN CLEAVE, Robert A., Eng., *Vicksburg*
VANEE, Edward E., Eng., *Collinsville*
VARNADO, Samuel G., Eng., *Weison*
VARNER, Henry B., Jr., Bu., *Roxie*
VAUGHN, Sidney E., Bu., *Durant*

Juniors

•VEAL, Roy A., Eng., *Birmingham, Ala.*
VEASLEY, Vernon L., Ed., *Calhoun City*
VICKERS, Bettye H., Ed., *Starkville*
VIEH, Charles E., Ag., *Memphis, Tenn.*
VOORHEES, Harry K., Eng., *Moss Point*

•VOWELL, Thomas E., Ag., *Edinburg*
WADE, Bobby L., L. Arts, *Slate Springs*
WALKER, Ellis G., Ed., *Collinsville*
WALKER, George G., Sc., *Starkville,* Acacia
WALKER, Ronald N., Ed., *Leeds, Ala.*

•WALKER, Thomas G., L. Arts, *Greenwood,* Phi Kappa Tau
WALKER, William G., Ag., *Pheba*
WALLACE, Howard B., Eng., *Laurel,* Pi Kappa Alpha
WALLACE, Thaomas L., L. Arts, *Lena*
WALLS, Willie G., Ed., *Calhoun City*

•WALTORS, Belton E., Bu., *Meridian*
WALTERS, David H., Ag., *Moselle*
WALTERS, Hal W., Eng., *Laurel*
WALTERS, Ronnie C., Bu., *Laurel*
WALTERS, William M., L. Arts, *Meridian*

•WALTERS, Wilton M., Bu., *Ackerman*
WANAMAKER, James E., Eng., *Clarksdale*
WARD, Robert A., Jr., *Memphis*, Pi Kappa Alpha
WARE, Donald W., Ed., *Winona*
WARREN, Kenneth I., Eng., *Pelahatchie*

•WATKINS, William S., L. Arts, *Inverness*, Sigma Alpha Epsilon
WATSON, Earl C., Ag., *Ellisville*
WATTS, Robert R., Bu., *Kosciusko*
WEAVER, Carl D., Ed., *Smithville*
WEBB, John R., Eng., *Leland*

•WEBB, Ottis C., Jr., Bu., *Tupelo*, Phi Kappa Tau
WEEMS, Tommy L., Bu., *Forest*, Kappa Sigma
WEEMS, William S., Bu., *Forest*, Kappa Sigma
WEIDIE, Wayne W., L. Arts, *Pascagoula*, Kappa Alpha
WELFORD, George R., Eng., *Lucedale*

•WELLS, Douglas L., Bu., *Aberdeen*
WELLS, Eugene L., Fo., *Picayune*
WEIL, Joseph H., Ed., *Tupelo*
WELLS, Robert D., Bu., *Jackson*
WELLS, Robert W., Bu., *Laurel*

Juniors

•WEST, Elon J., Ed., *Okolona*
WEST, Forrest L., Jr., Eng., *Mobile, Ala.*
WEST, Harold W., Eng., *Waynesboro*
WESTMORELAND, Thomas C., Eng., *Tupelo*
WHEELER, James B., Eng., *Onward*

•WHEELER, James D., Bu., *Columbus*
WHITO, Carl H., Ed., *Ripley*
WHITE, David L., Bu., *Maybew*
WHITE, Donald R., Bu., *Morton*
WHITE, Gay R., Ed., *Senatobia*

•WHITE, James A., Bu., *New Llano, La.*
WHITE, James H., Eng., *Starkville*
WHITE, Joe E., Eng., *Greenville*
WHITE, Joe T., Ed., *Blue Mountain*
WHITE, Robert A., Bu., *Columbus*

•WHITE, Robert E., Fo., *Charleston*
WHITESIDE, Barbara L., Ed., *Hickory Flat*
WHYTE, Harry M., Ed., *Jackson*
WICKS, Edgar E., Bu., *Leland*, Kappa Sigma
WILBANKS, Jimmy W., Bu., *Corinth*

Juniors

•WILBANKS, Mary K., Ed., *Kossuth*

•WILBUR, Joel D., Ed., *Smithville*
WILBURN, John C., Bu., *Pascagoula,* ATO
WILKERSON, Richard M., Bu., *Lelver, Tenn.,* Kappa Alpha
WILKES, James N., Eng., *Paducah, Ky.*
WILKINS, Richard B., Eng., *Clarksdale*

•WILLIAMS, Billy D., Eng., *Jackson,* Phi Kappa Tau
WILLIAMS, David L., Ed., *Philadelphia,* Pi Kappa Alpha
WILLIAMS, Glenda A., Ed., *Aberdeen*
WILLIAMS, Jimmy H., Ag., *Stewart*
WILLIAMS, Joseph V., Eng., *Ellisville*

•WILLIAMS, Kenneth G., Eng., *Ashland*
WILLIAMS, N. Tucker, *Senatobia,* SEA
WILLIAMS, Norvell, L. Arts, *Starkville,* SAE
WILLIAMS, Perry W., Fo., *Drew*
WILLIAMS, Thomas, Ed., *Scooba*

•WILLIAMS, Winston D., Ed., *Leakesville*
WILLIAMSON, Allis D., Ag., *Drew*
WILLS, Jack W., Ag., *Stewart*
WILLS, Richard P., Bu., *Jackson,* Kappa Sigma
WILSON, Gaynell, Ed., *Fulton*

•WILSON, Grady W., Eng., *Enid*
WILSON, William T., Jr., Eng., *Itta Bena*
WINCHESTER, James R., Ed., *Belmont*
WING, Charles E., Eng., *Marks*
WINSTEAD, Frank C., L. Arts, *Meridian*

•WINSTEAD, Robert M., Bu., *Jackson,* Kappa Sigma
WISE, Larry T., Eng., *Henleyfield*
WOLVERTON, Larry E., Eng., *Jackson*
WOMBLE, Carl C., Eng., *Senatobia,* Phi Kappa Tau
WOOD, John T., Sc., *Ellisville*

•WOOD, Willie S., Ed., *Dorsey*
WOODRUFF, Charlie D., Ag., *West Memphis*
WOODS, Jimmy E., Bu., *Byhalia,* SAE
WOODS, John B., Bu., *Kosciusko*
WOODWARD, John L., L. Arts, *Louisville*

•WOOLRIDGE, Carolyn A., L. Arts, *West Point,* Chi Omega
WORTHINGTON, William R., L. Arts, *Clarksdale,* Kappa Sigma
YANCEY, Jimmie I., Bu., *Ripley*
YARIAN, Don C., Ed., *Columbus*
YOUNG, James B., Bu., *Drew*

•YOUNG, Marion T., Ag., *Marks*
YOUNGBLOOD, Jeff W., Eng., *Forest*
YOUNGER, Kenneth L., Bu., *Columbus*
ZECCA, Joseph, L. Arts, *Binghamton, N. Y.*
ZITO, Mike J., Bu., *Greenwood*

1962

SOPHOMORES

OFFICERS

President	PAUL MELTON
Vice President	PHILLIP SHIPP
Secretary	HENRY WHITFIELD
Treasurer	JOHN ARLEDGE

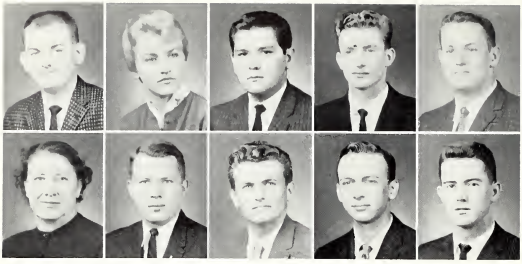

•ABERWETHY, James W., Eng., *Booneville*
ADKINS, Sylvia A., Ed., *Leeds, Ala.*
AGOSTINELLI, Victor M., Eng., *Clarksdale*
ALLEN, Andrew S., Eng., *Aberdeen*
ALLEN, Curtis H., Ed., *Heidelberg,* Kappa Sigma

•ALLEN, Lucille E., Ed., *Starkville*
ANDERSON, Harold N., Eng., *Clarksdale,* Sigma Phi Epsilon
ANDERSON, Henry R., Eng., *Shuqualak*
ANDREWS, Charles Y., Bu., *Grenada*
ARINDER, Thomas R., Bu., *Vaiden*

Sophomores

"Look, Ma, no cavities!"

•ARLEDGE, John C., Bu., *Laurel,* Pi Kappa Alpha
ARMISTEAD, Eugene R., Eng., *Holt, Fla.*
ARMSTRONG, Vird A., Eng., *Kosciusko*
ARNOLD, John D., Bu., *West*
ARNOLD, Johnny J., Eng., *Baldwyn*

•ARTHUR, Mary M., Ed., *Washington, D. C.*
AVANT, Bess R., L. Arts, *Starkville*
AVANT, Omis H., Ed., *Starkville*
BAILEY, Stanley E., Eng., *Vardaman*
BAIRD, Thomas T., Ag., *Inverness,* Kappa Sigma

•BAKER, James D., Eng., *Brandon*
BAKER, John M., Eng., *Memphis, Tenn.*
BALGORD, James R., Bus., *Jackson*
BALL, Ferrice L., Fo., *Pontotoc*
BANKSTON, Jerry E., Eng., *Crystal Springs*

•BARBER, Anslem H., Jr., Eng., *Jackson,* Kappa Sigma
BARBOUR, Wiley J., L. Arts, *Yazoo City,* Kappa Alpha
BARIA, Willie L., Eng., *Moss Point*
BARNES, Albert M., Bus, *Petal*
BARNES, Douglas J., Ed., *Jackson*

•BARNES, Jerry G., Eng., *Verona*
BARNES, William S., Eng., *Jackson*
BARNETT, Phillip G., Eng., *Ridgeland*
BATSON, Archie M., Ag., *Wiggins*
BEAN, Sarah Edna, L. Arts, *West Point*

•BEAN, George H., Bu., *Tupelo*
BECK, O., Oscar, L. Arts, *Brookhaven*
BECKNELL, Fred P., L. Arts, *Bremen, Indiana.*
BENROTH, Barrow R., Eng., *Natchez,* Lambda Chi Alpha
BERRY, Lawrence J., Eng., *Coldwater*

•BETHEA, Jack R., Fo., *Gulfport*
BELTZ, Charles D., Jr., Ed., *McComb*
BISHOP, Robert O., Eng., *Florence*
BLACK, Donald L., Eng., *McComb*
BLACK, Elbert C., Eng., *Indianola,* Sigma Phi Epsilon

Les Girls???

Sophomores

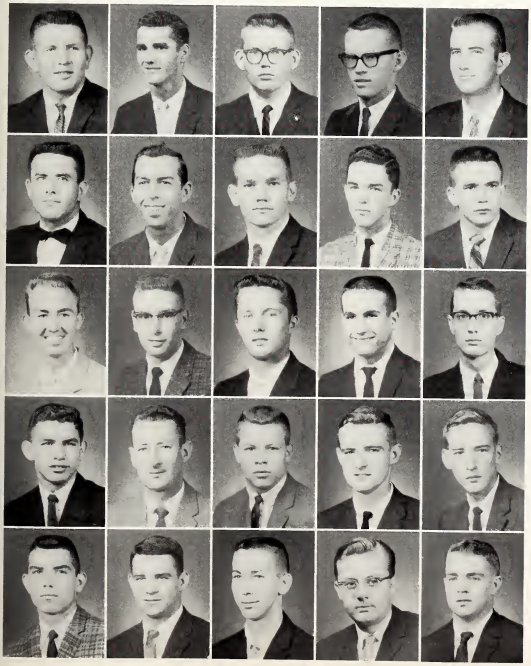

•BLACKLEDGE, Freddie H., Ed., *Laurel*
BLAKELY, Robert W., Fo., *Sardis*
BLOODWORTH, Charles W., Eng., *Grenada,* Pi Kappa Alpha
BLOODWORTH, Morris D., Jr., Eng., *Jackson*
BOATMAN, Alfred L., Eng., *Eupora*

•BOLEN, Charles R., Eng., *Water Valley*
BONEY, Arthur J., Eng., *Biloxi*
BONNER, James A., Ed., *Heidelberg*
BOOTHE, David F., L. Arts, *Chunky*
BOSWELL, Cecil C., Ag., *Noxapater*

•BOUNDS, Bibby J., Eng., *Cary*
BOWEN, James C., Jr., L. Arts, *West*
BOWEN, Norman W., Eng., *Smithville*
BOWMAN, Ronald E., Sci., *Pascagoula*
BOYCE, Frank E., Bus., *Indianola*

•BOYD, Billy M., Bus., *Carthage*
BOYETTE, John D., L. Arts, *Longview*
BRADHAM, David A., Ag., *Leland,* Kappa Sigma
BRADLEY, Claude G., Eng., *Rome, Ga.*
BRADSHAW, Charles E., Eng., *Laurel*

•BRAGAN, Robert R., Jr., Bus., *Fort Worth, Texas*
BREWER, Donald R., Ed., *Shreveport, La.*
BRINKER, Stanley R., Ed., *Brookport, Ill.*
BROODHERT, Elmer R., Eng., *Purvis*
BRONDUM, John O., Eng., *Laurel*

•BROOKS, Thad A., Fo., *Duncan*
BROWN, Charles R., Ag., *Mendenhall*
BROWN, Elam B., Eng., *Lucedale*
BROWN, Ernest L., Jr., Fo., *Brooksville*
BRUMFIELD, Willis B., Ag., *Inverness*, Kappa Sigma

•BRYAN, Edwin N., Eng., *West Point*
BUDINICH, Carl A., Jr., Eng., *Biloxi*
BULLOCK, Gordon L., Jr., Eng., *McComb*
BUNTYN, Larry R., Sc., *Columbus*, Phi Kappa Tau
BURCHFIELD, James H., Ed., *Kosciusko*

•BURNSIDE, Richard H., Eng., *Shelby*
BUSCH, M. Vicki, *Ellisville*
BUTLER, Bennie D., Bu., *Morgantown*
BUTTS, Donald H., Eng., *Jackson*
BYRD, Claude N., Jr., Bu., *Natchez*

•BYRD, Edward E., L. Arts, *Lexington*
BYRD, Miles R., Ag., *Brookhaven*, Acacia
CAIN, Jerry E., Fo., *Clara*
CALVERT, Larry E., Eng., *Greenville*, Tau Kappa Epsilon
CAMMACK, Abner S., III, Ag., *Columbus*

•CANFIELD, David G., Eng., *Escatawpa*
CARNATHAN, Gary L., Fo., *Tupelo*, Phi Kappa Alpha
CARROLL, George R., Bus., *Jackson*
CARROLL, Larry A., Eng., *Counce, Tenn.*
CARTER, Kenneth D., Bus., *Ripley*

A $20 Assessment, and this is all we get?

Sophomores

•CARTY, Billy R., Eng., *Calhoun City*
CARVINGTON, James C., Eng., *Coldwater*
CATER, William D., Eng., *Laurel*, Pi Kappa Alpha
CATLEDGE, Charles G., Eng., *Sumner*
CAUSEY, Arthur K., Ed., *Meridian*

•CHAMBLIN, Frank R., L. Arts, *Sumner*, Sigma Alpha Epsilon
CHANCELLOR, Homer C., Eng., *Brandon*
CHANCEY, George N., Jr., Eng., *Vicksburg*
CHAPMAN, Cooper, Eng., *Biloxi*
CHATHUM, Roger P., Bus., *Vicksburg*

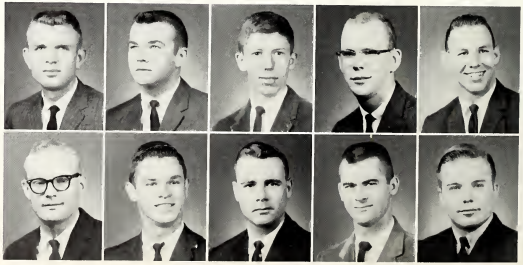

•CLANTON, Don B., Bu., *Eupora,* Pi Kappa Alpha
CLARK, Jerry B., Bu., *Cleveland*
CLARK, John C., Eng., *Aberdeen*
CLARK, Richard W., Fo., *Philadelphia*
CLAYTON, Charles G., Eng. *Lauderdale*

•COCKERHAM, Frank H., Bu., *Hamilton*
COCCARO, Barton J., Eng., *Vicksburg*
COCKERHAM, John C., Eng., *Gloster*
COCKERHAM, Jim M., Fo., *Columbia*
COCKERELL, Rose E., L. Arts, *Aliceville, Ala.,* Chi Omega

•COLE, Newton F., Ed., *Minter City*
COLEMAN, Samuel R., Bu., *Jackson*
COLLINS, Melvin B., L. Arts, *Bruce*
COLLINS, Wilda C., Ed., *Laurel,* Chi Omega
COMER, Carolyn R., Ed., *Dorsey*

•COMPTON, John W., Bu., *Biloxi*
CONWAY, Bill B., Sc., *Jackson,* Sigma Chi
COOK, Billy D., Ed., *Eupora*
COOK, Louis H., Jr., Ed., *Canton*
COOPER, Hulme L., Ed., *Corinth*

•COOPER, Murphrey A., Fo., *Batesville*
COPELAND, James C., L. Arts, *Liberty*
COPERTON, Richard R., Bu., *Louisville,* Pi Kappa Alpha
CORNELIUS, Philip T., L. Arts, *Okolona*
CORNETT, Herman B., L. Arts, *Gulfport,* Sigma Chi

Sophomores

Secret Ballot???

•COSTILOW, Bobby W., Bu., *Grenada*
COUGHLIN, David P., Eng., *Columbus*
COVINGTON, George R., Eng., *Jackson*
COUNTS, Bobby R., L. Arts, *Tunica,* Kappa Sigma
COX, Adair L., Jr., L. Arts, *Columbus*

•COX, Tyllman R., Eng., *West Point*
CRABB, Sammy J., Eng., *Booneville,* SPE
CRAIG, Edward E., Jr., Eng., *Jackson,* Sigma Chi
CRANE, Donald W., Ag., *Burnsville*
CRAWFORD, James W., Jr., Bu., *Natchez,* Lambda Chi Alpha

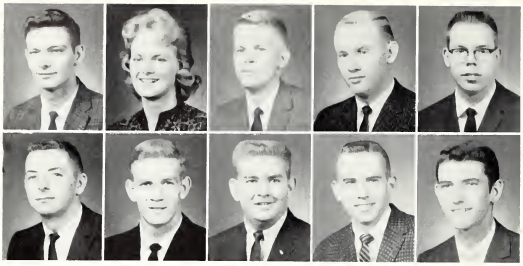

•CREEL, Robert L., Bu., *Birmingham, Ala.*
CRIBBS, Lynda S., Bu., *Beaumont, Tex.,* Chi Omega
CRIGLER, Samuel W., Jr., Eng., *Starkville,* Phi Kappa Tau
CROCKETT, Harry G., Eng., *Corinth*
CROSBY, James R., Eng., *Vicksburg*

•CROSS, Freddie N., Bu., *Falkner*
CROUCH, Henry L., Ag., *Batesville*
CROWE, Douglas N., Bu., *Columbus,* Sigma Alpha Epsilon
CUEVAS, John C., Eng., *Philadelphia,* Sigma Chi
CUEVAS, John W., Eng., *Gulfport*

Sophomores

Pie in the eye

•CULPEPPER, Cecil W., Eng., *Long Beach*
CUMMINGS, William G., Ag., *Tupelo*
CUMMINS, Billy F., Ag., *Stewart*
CURRY, Jack H., Fo., *Holcomb*
CURTS, Gerald G., *Memphis,* Pi Kappa Alpha

•DAVIS, Charles P., Bu., *Monticello*
DAVIS, Harlan L., Ag., *Meridian*
DAVIS, Kenneth S., Ed., *Leakesville*
DAVIS, Larry L., Eng., *Starkville*
DEAL, Harry L., Eng., *Columbia*

•DeLINE, William B., Ag., *Charleston, Mo.,* Alpha Tau Omega
DELMAS, Helaire E., Eng., *Pascagoula*
DENMAN, Stuart G., Ag., *Charleston*
DENNIS, James F., Bu., *Clarksdale*
DENTON, Robert R., Eng., *Jackson*

•DERDEN, Mitchell P., Bu., *Tupelo*
DEXTER, Howard B., Eng., *Rosedale*
DICKENS, Neil B., Eng., *Moss Point*
DICKERSON, Fred D., Ed., *Greenville*
DIKET, Merrill E., Jr., L. Arts, *Canton,* Sigma Chi

•DILWORTH, Barbara F., L. Arts, *Rienzi*
DOESCHER, James E., Eng., *Pascagoula*
DOLLAR, Hershel D., Eng., *Magee*
DOSS, Clarence W., Bu., *Rosedale,* Kappa Sigma
DOWLING, Melvin C., Bu., *Charleston*

•DROWN, James C., Jr., Ed., *Ripley*
DUGAN, Virgil L., Eng., *Columbus*
DUNAGIN, Joseph C., Eng., *Laurel*
DUNN, Homer G., Eng., *Tutwiler,* Lambda Chi Alpha
DUNNAM, Gary E., Eng., *Neely*

•DYE, Gerald E., Bu., *Miami, Fla.*
DYER, Homer B., Bu., *West Point*
DYKES, Frank B., Bu., *Tylertown*
DYKES, Willie M., Ed., *Port Gibson,* Alpha Tau Omega
EAKER, Robert E., Ed., *Ringgold, Ga.*

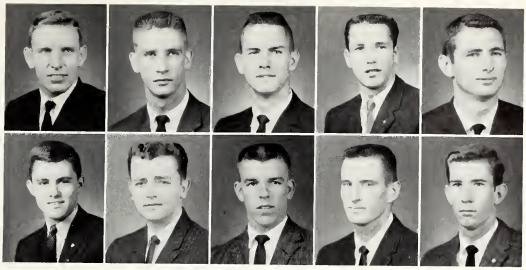

My, Colonel, how you've changed!

Sophomores

•EASLEY, Billy D., Sc., *Vardaman*
EAST, W. Jefferson, Bu., *Meridian*
EDGEWORTH, Kenneth D., L. Arts, *Columbus*
EDMONDS, Richard N., Bu., *Jackson,* Kappa Alpha
EDMONSON, Clayton M., Ed., *Hattiesburg*

•EDMONSON, Van K., Bu., *Hattiesburg,* Kappa Alpha
EDWARDS, Thomas E., Eng., *Starkville*
ELEUTERIVS, Leo Jr., Eng., *Biloxi*
ELLIOTT, Grdydon E., Ag., *Purvis*
ELMORE, Glen A., Eng., *Cumberland*

•ENGELL, Aubrey C., Jr., Eng., *Marion*
ENGQUIST, John Q., Bu., *Alexandria, Va.*
EWING, Louis H., Eng., *Jackson*
FARMER, John L., Eng., *Jackson*
FARMER, Samuel K., Eng., *Jackson,* Sigma Phi Epsilon

•FARNED, James R., L. Arts, *Okolona*
FEDUCCIA, Charles A., Eng., *Cleveland*
FENDLEY, Charles W., Ag., *Greenville*
FENN, Charles D., Eng., *McComb*
FERRY, John D., Fo., *Riderwood, Ala.*

•FINDLEY, Robert D., Eng., *Jackson*
FISHER, Roy S., Eng., *Meridian*
FORD, Henry C., Bu., *Meridian*
FORTENBERRY, Thomas E., *Columbia*
FORTSON, Charles B., Eng., *Vicksburg*

•FULCHER, Robert B., II, Eng., *Jackson*, Sigma Chi
FULGHAM, James G., Eng., *Leland*
GADDIS, Jeff L., Bu., *Austin, Texas*
GAINES, Wayne G., Jr., Ed., *Grenada*
GAMBRELL, James P., Sc., *Laurel*

•GAMMON, William R., Eng., *Grenada*
GARMON, Ollie L., Ag., *Clarksdale*
GARRETT, Elinor, Eng., *Crystal Springs*
GARRETT, John L., Bu., *New Albany*
GARRISON, George W., Jr., Ag., *Ripley*

•GASTON, Charles R., Eng., *Greenwood*, Phi Kappa Tau
GATLIN, Benny T., Ag., *Hattiesburg*
GAY, Susan H., Eng., *Ontario, Canada*
GEE, Clinton L., III, Bu., *Carrollton*, ATO
GENTRY, Ralph E., Sc., *Pontotoc*

•GEWIN, Joe C., Eng., *Jackson*
GIBSON, Dan M., Ed., *Starkville*
GILBERT, Harris R., Ag., *New Orleans*
GILLIAN, Shirley Ann., Ed., *Hugo, Okla*
GILLAND, Hosner D., Bu., *Brooksville*

•GIVENS, David A., Eng., *Charleston*
GLASGOW, Thomas S., Sc., *Ackerman*, SAE
GLENN, Roy D., Eng., *Stringer*
GOBER, Ronald M., Eng., *Flora*
GODFREY, Veral E., Eng., *Columbus*

Get off my —+*"%!! Foot!

Sophomores

•GOODE, Walter L., Jr., Ag., *Columbus*
GORDON, John R., Eng., *Vicksburg*
GRAHAM, Edward D., Jr., Eng., *Clarksdale*, Phi Kappa Tau
GRAHAM, Jack D., Eng., *Biloxi*
GRAHAM, Jerry R., Ag., *Decatur*

•GRANT, Ernest R., Bu., *Jackson*, Kappa Sigma
GRAVES, Eugene A., Jr., Eng., *Vicksburg*, KA
GRAVES, Larry H., L. Arts, *Brookhaven*, Pi Kappa Alpha
GRICE, Marvin W., Bu., *Meridian*
GRIZZARD, Walter A., Ed., *Atlanta, Ga.*

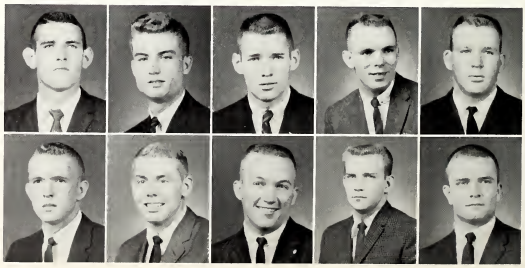

•GREEN, Aubrey L., Fo., *Laurel*
GREEN, Charles L., Ed., *Macon*
GREENE, James D., Eng., *Baldwyn*
GREENE, Ronald W., Eng., *Vernon, Ala.,* Kappa Sigma
GRIFFIN, James E., Jr., *Mobile, Ala.*

•GRIFFIN, Norman W., Bu., *Vardaman*
GUICE, Charles M., Eng., *Meadville*
GUYNES, Dennis H., Fo., *Hazlehurst*
GUYNES, Henry B., Bu., *Crystal Springs,* Pi Kappa Alpha
GWIN, John T., Bus., *Greenwood,* Alpha Tau Omega

•HALLBERG, Richard K., Eng., *Vicksburg,* Pi Kappa Alpha
HALL, Glenn A., Eng., *Moss Point*
HALLMAN, Daniel M., Eng., *Fayette, Ala.*
HAMLIN, N. F., L. Arts, *Starkville,* Kappa Sigma
HAMMOND, Barbara Sue, Ed., *Monticello*

•HAMMOND, Linda K., Ed., *West Point*
HANNA, Hugh R., Jr., Eng., *Natchez,* Lambda Chi Alpha
HARDING, William R., Eng., *Jackson*
HARDY, Joseph R., Jr., Eng., *Greenville,* Pi Kappa Alpha
HARDY, Thomas H., Eng., *Grenada,* Pi Kappa Alpha

•HARPER, George P., Ag., *Brickeys, Ark.*
HARRELL, John K., III, Eng., *Meridian*
HARRIGILL, Albert N., Eng., *Natchez*
HARRIS, Johnnie M., Eng., *Sandersville*
HARRIS, Michael A., L. Arts, *Clearwater, Fla.,* Alpha Tau Omega

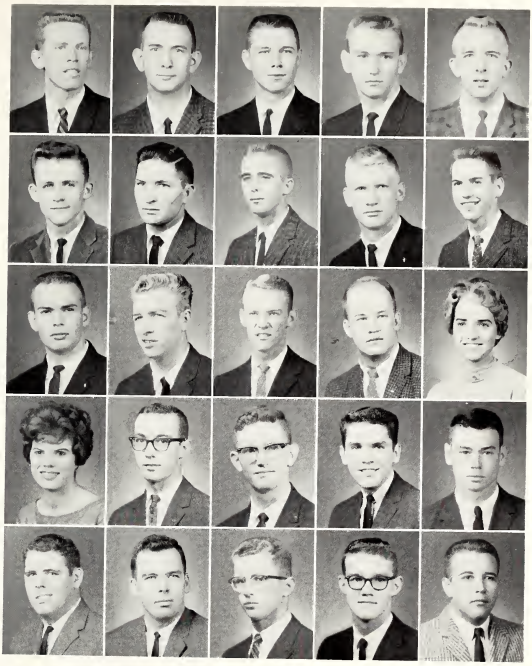

Concentration

Sophomores

•HARRIS, Roy C., Bu., *Tupelo*
HARRISON, Arthur B., Bu., *Columbus*
HARRISON, Richard L., Eng., *Fulton,* Lambda Chi Alpha
HARRISON, Sandra Carol, Eng., *Fulton*
HARTNESS, Durward S., L. Arts, *Kosciusko*

•HARTNESS, Hazel H., Ed., *Starkville*
HARWELL, E. Fonda, Eng., *Moss Point,* Alpha Tau Omega
HATHAWAY, Mack A., Eng., *Denver, Colo.,* Phi Kappa Tau
HATHCOX, Charles J., Jr., Eng., *Natchez*
HAWKINS, Gary L., Bu., *Calhoun City,* Phi Kappa Tau

•HAYES, Henry L., Ag., *Farmhaven*
HAYNIE, Steve F., Bu., *Gulfport*
HAYS, Curtis R., Eng., *Sparta, Ill.*
HEARD, Marion B., Sc., *Utica*
HEATH, James E., Ag., *Duck Hill,* Kappa Sigma

•HEMMING, Cliff W., Eng., *Vicksburg*
HEMPHILL, Bruce T., Jr., Eng., *Huntington Valley, Pa.*
HENDERSON, David C., Eng., *Meridian*
HENLEY, Billy D., Bu., *Calhoun City*
HENSARLING, Thomas P., Sc., *Hattiesburg*

Sophomores

Good for three points

•HENSON, Billy G., L. Arts, *Ackerman*
HEUSTESS, Henry E., Bu., *Forrest City, Ark.*
HILL, Herbert A., Ed., *Aberdeen*
HILL, Thomas M., Bu., *Jackson*
HILTON, William A., Bu., *Jackson*

•HINE, Lindsey P., Ed., *Utica,* ZTA
HODGES, Joseph H., Bu., *Verona,* Phi Kappa Tau
HOLDEN, William S., Eng., *Sledge,* Sigma Chi
HOLLAND, Edward M., Eng., *Natchez*
HOLLAND, Lewis E., Eng., *Como*

•HOLLIS, James B., Ag., *Vardaman*
HOLLOWAY, James L., Bu., *Columbus*
HOLMES, Alton P., Ag., *Winonia,* Pi Kappa Alpha
HOLSE, James W., Ag., *Rosedale*
HOLSTON, Aubrey, Eng., *Picayune*

•HOOD, Charles T., Bu., *Calhoun City*
HOOD, Harold E., Eng., *Anguilla*
HORMON, David W., Eng., *Batesville*
HORNER, Harvey P., Eng., *Ocean Springs*
HOWELL, Gordon S., Ag., *Lucedale*

•HOWLE, Thomas C., Bu., *Neshoba*
HUFF, A. Jackson, Sc., *Jackson,* Sigma Chi
HUGHES, Howard E., Ag., *Columbus*
HUGHES, James C., Ed., *Corinth*
HUNT, David R., Sc., *Lyon*

•HUNT, Mary Ann, Ag., *Columbia*
HUNTER, Norman F., Eng., *Jackson*
HURST, Robert D., Eng., *Jackson*
HUTCHINSON, Joseph S., Ag., *Greenwood*
INGERSOLL, Robert T., Eng., *West Memphis, Tenn.*, Alpha Tau Omega

•INGRAM, Danny R., Ag., *Water Valley*, Sigma Chi
IVY, James E., Eng., *Richton*
JACKSON, Clarence J., Eng., *Okolona*
JACKSON, James W., Eng., *Purvis*
JACOBS, Robert B., Eng., *Wilson, Ark.*

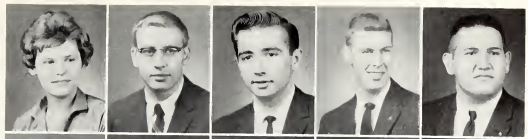
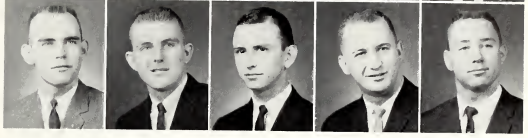

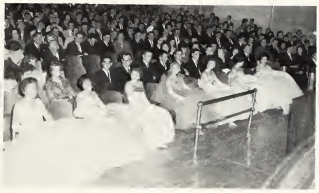

The Lineup

Sophomores

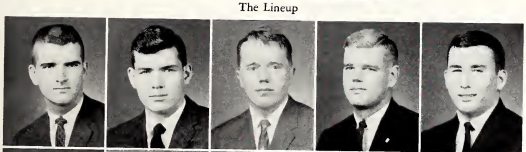

•JACOBS, Will, III, Ag., *Inverness*
JAMES, Lowell R., Eng., *Rushville, Ind.*
JAMES, W. Scott, Bu., *Sturgis*
JEFFRIES, Robert B., Fo., *Laurel*, Pi Kappa Alpha
JETT, Anson H., Eng., *Ellisville*

•JIN, Harvey, L. Arts, *Greenwood*
JOHNS, Billy R., Ed., *Ackerman*
JOHNSON, Eva M., Sc., *Jackson*
JOHNSON, James W., Sc., *Rossville, Tenn.*
JOHNSON, Michael P., L. Arts, *Walnut Grove*

•JOHNSON, Phil D., Ed., *Osceola, Ark.*
JOHNSON, Bower L., Jr., Ed., *Jackson*
JOINER, Bernard V., Eng., *Warrington, Fla.*
JONES, Bobby L., Ed., *Jackson*
JONES, Ernest L., Bu., *Tupelo*

•JONES, Fred V., Ag., *Inverness*
JONES, Henry M., Ag., *Jackson*, Kappa Sigma
JONES, Jerry D., Eng., *Laurel*, Sigma Chi
JONES, John D., Ed., *Hurley*
JONES, John P., Bu., *Jackson*

•JONES, Kenneth R., Ed., *Decatur*
JONES, Robert C., Ag., *Marianna, Ark.*
JONES, William L., L. Arts, *Long Beach*
JORDAN, Dennis B., Fo., *Ellisville*
JOYCE, Jimmy D., L. Arts, *Greenville*

•JOYNER, Thomas J., Eng., *Columbia*
KEASLER, Hubert L., Jr., L. Arts, *Ethelsville, Ala.*
KELLY, Donald W., Eng., *Moss Point*
KELLY, Earl L., Bu., *Bentonia*
KELLY, James T., Ed., *Morton,* Pi Kappa Alpha

•KENNEDY, Horace L., Ag., *Tremont*
KENNEDY, Laurens T., Eng., *Natchez,* Lambda Chi Alpha
KING, Carl D., Ed., *Hurley*
KING, James W., Ed., *Ackerman,* Sigma Alpha Epsilon
KING, Paul T., Jr., Bu., *Greenville,* Sigma Chi

•KIRKLAND, Ronny C., Ed., *Brewton, Ala.*
KIRTON, Joseph M., III, Bu., *Terry*
KNIGHT, James M., Eng., *Grenada*
KOLB, John L., Eng., *Greenville*
LADNIER, Betty Ann., Eng., *Pascagoula*

•LANCASTER, Gerbert L., Eng., *Fulton*
LANCASTER, Murray K., Eng., *Lepanto, Ark.*
LANCASTER, Richard W., Eng., *Hattiesburg*
LAND, Donald A., Bu., *Batesville*
LANE, Robert E., Sc., *Tunica,* Kappa Sigma

•LANGLEY, Walter M., Eng., *Huntsville, Ala.*
LANTRIP, James D., Bu., *Pittsboro*
LAWHON, Robert D., Eng., *Laurel*
LAWLER, James E., Eng., *Tupelo*
LEE, Abner W., Jr., Eng., *Calhoun City*

"What am I offered?"

Sophomores

•LEE, Don E., Bu., *Crystal Springs*
LEE, Michael A., Bu., *Laurel,* Pi Kappa Alpha
LOGAN, Bobbye H., Ed., *Louisville*
LEGUAY, Jr., John J., Eng., *Bogalusa, La.*
LEVERETTE, Gerald W., Bu., *Grenada*

•LIGHT, Y. K., Ag., *Rolling Fork*
LINDIGRIN, Joe F., Ag., *Vicksburg*
LINDSEY, Lorelei, *Louisville*
LITTLE, Robert L., Ed., *New Hebron*
LONG, Jimmy W., Bu., *Greenwood*

•LONGEST, Prentice C., Jr., Ed., *Norfolk, Va.*
LOPEZ, Angela E., Ed., *Jackson*
LOVE, Linda L., Ed., *Starkville*
LOWRY, William L., Eng., *Winona*
LUNARDINI, William J., Ed., *Holyoke, Mass*

•LUSTER, James E., Ag., *Yazoo City*
McALPIN, Dan L., Ed., *Magee*
McBRIDE, James H., Eng., *Vicksburg,* Kappa Sigma
McCAMEY, Rachel N., L. Arts, *Okolona*
McCARTY, Robert H., Sc., *Enterprise*

•McCLELLAN, Cecil D., Jr., Sc., *Heidelberg*
McCOOL, Elzie B., L. Arts, *Columbus*
McCOOL, Robert E., Ed., *Aliceville, Ala.*
McCORMICK, James B., Ag., *Grenada*
McDONALD, Harold R., Jr., Eng., *Jackson*

•McGEE, William J., Eng., *Akron, Ohio*
McGLONE, William C., Eng., *Holcomb*
McGOWEN, Arthur H., Eng., *Vancleve*
McGUIRE, Bill T., Ed., *Tupelo*
McHANN, Bobby L., Sc., *Crystal Springs*

•McILWAIN, James S., Sc., *Jackson,* Kappa Sigma
McINNIS, James B., Fo., *Meridian*
McINNIS, Richard S., Eng., *Meridian*
McKAY, Walter J., Eng., *Jackson*
McKEE, Carol A., Bu., *Ft. Worth, Texas*

Keep your eyes on the speaker, boys.

Sophomores

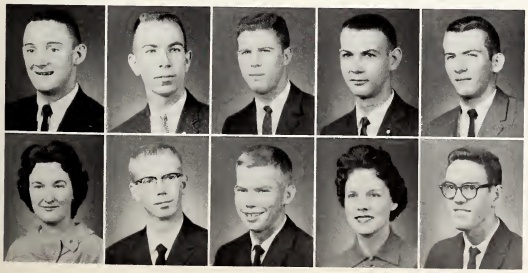

•McKINNES, William B., Ed., *Amory*
McKINNIS, Archie P., Bu., *St. Petersburg, Fla.,* Alpha Tau Omega
McKINNIS, Michael S., Sc., *Okolona*
McLAURIN, Samuel H., Eng., *Jackson,* Alpha Tau Omega
McMULLAN, Barry G., Sc., *Meridian*

•McNEER, Joan R., Ed., *Benton*
McPHERSON, Robert L., Bu., *Cary*
McREE, Stephen F., Eng., *Tupelo*
McREYNOLDS, Carole E., L. Arts, *Starkville,* Chi Omega
McWHORTER, John C., III, Eng., *Starkville*

•MADDOX, Harold M., Bu., *West Point*
MAIER, James E., Bu., *Cincinnati*
MALEY, John G., Bu., *Columbus,* Phi Kappa Tau
MANEY, Betty B., L. Arts, *Winter Park, Fla.,* Chi Omega
MARSHALL, Thomas J., L. Arts, *Moberly, Mo.,* Sigma Alpha Epsilon

•MARTIN, Frederick Y., Eng., *Pascagoula*
MARTIN, Martha, Bu., *Opelousas, La.*
MARTINDALE, Daniel G., Sc., *Clarksdale,* Sigma Phi Epsilon
MASAN, Phillip S., Bu., *Pensacola, Fla.*
MASSEY, Frank D., Bu., *Canton,* Sigma Chi

Sophomores

Ole Miss Coeds visit campus

•MASSEY, James E., Jr., Eng., *Memphis, Tenn.*
MASSEY, Jones T., Jr., Ag., *Clarksdale*
MASSINGILL, Jeri, L. Arts, *Meridian*
MASURE, Peggy M., Bu., *Memphis, Tenn.*
MAY, Arthur C., L. Arts, *Meridian,* Pi Kappa Alpha

•MAY, Charles A., Bu., *Brandon*
MAY, Gene C., Ag., *Valdosta, Ga.*
MAY, Patricia W., Ed., *Eupora*
MEADOWS, Stanley W., L. Arts, *Birmingham*
MELTON, Paul A., Bu., *Yazoo City,* Kappa Alpha

•METCALFE, John L., Ag., *Tupelo*
MICHELL, Gerald D., Bu., *Shaw*
MIDDLETON, Lynne C., Ed., *West Point*
MILLER, Jackie B., Sc., *Gulfport,* Pi Kappa Alpha
MILLER, James A., Eng., *Picayune*

•MILLER, Thomas E., Bu., *Starkville*
MILLER, William R., Ag., *Charleston*
MITCHELL, James C., Bu., *Fulton*
MIZE, Mervin G., Ed., *Aberdeen*
MONSELL, Rosa L., L. Arts, *Jackson,* Zeta Tau Alpha

•MONTGOMERY, James H., Eng., *Byhalia*
MOON, William J., Eng., *Boyle,* Acacia
MOORE, James F., Eng., *Greenville*
MOOREHEAD, Eulan S., Eng., *Hickory Flat*
MORGAN, Carl R., L. Arts, *Brookhaven,* Pi Kappa Alpha

•MORGAN, Durris D., Ed., *Sturgis*
MORGAN, Edna R., Ed., *Starkville*
MORGAN, Robert E., Eng., *Vardaman*
MARLER, John D., Bu., *Jackson*, Kappa Sigma
MORRISON, Charles E., Ed., *Vernon, Ala.*, Kappa Sigma

•MORRISON, Edward O., Bu., *Grenada*
MORRISON, Robert E., Eng., *Biloxi*
MOSS, Ira G., Eng., *Becker, Miss.*
MOTT, Don M., Eng., *Enterprise*
MOTT, Helen J., Ed., *Cookeville, Tenn.*, Phi Mu

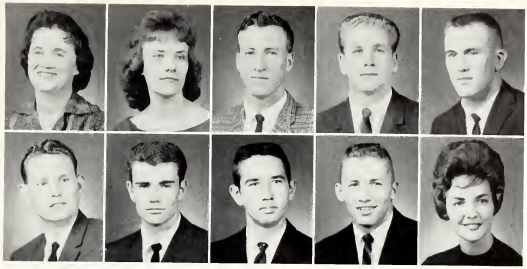

The "Voice of the Bulldogs"

Sophomores

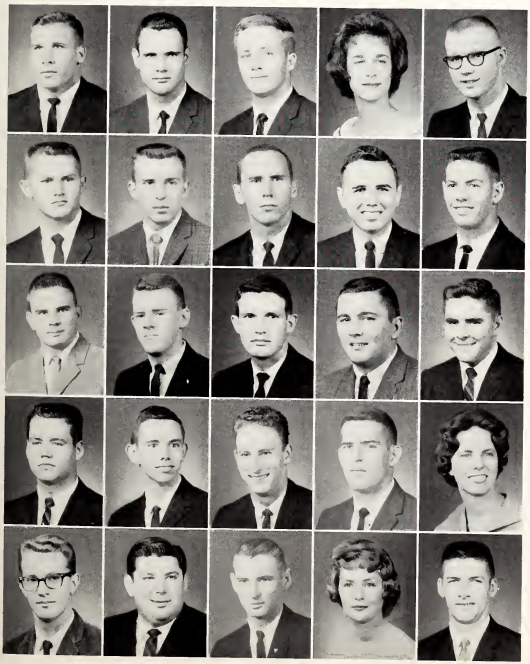

•MUFFULETTO, Billy E., Ed., *Greenville*
MURPHY, William G., III, Bu., *Biloxi*
MURRAY, George W., L. Arts, *Grenada*, Kappa Sigma
MYERS, Beverly W., Sc., *State College*
NATION, William E., Ed., *Columbus*

•NAUGHER, James T., Ed., *Jackson*
NELSON, Charles C., Bu., *Yazoo City*
NELSON, Leon G., Eng., *Moss Point*
NEWMAN, James C., Sc., *Columbus*
NICHOLS, Aubrey E., L. Arts, *Columbus*

•NIKOLIC, Johnny E., Bu., *Jackson*
NOBLIN, William C., Eng., *Meridian*, Pi Kappa Alpha
NORSWORTHY, Donald W., Eng., *Ellisville*
NOWELL, Andy D., Eng., *Laurel*, Pi Kappa Alpha
OGLESBY, Walter Lee, Eng., *Natchez*

•OLDHAM, Jessie C., Eng., *Greenwood*
OLIVER, James D., Eng., *Meridian*
O'NEILL, William H., Eng., *Crenshaw*
OSWALT, Willie R.; Ed., *Columbus*
OVERBY, Martha F., L. Arts, *Brandon*

•OWEN, Stanley S., Sc., *Beaumont, Texas*
PABST, Gerald S., Jr., Eng., *Gulfport*
PADGETT, Jerry L., Eng., *Gulfport*
PARISH, Jo Ann, Ed., *West Point*
PARKS, Enoch M., III, Ag., *Coldwater*

•PARKS, Malcolm G., Bu., *Greenville*
PARKS, Philip D., Sc., *Ellisville*
PAUL, Oliver H., Bu., *Jackson*
PAYNE, Perry A., Eng., *Tylertown*
PEARSON, Dennis L., Sc., *Columbus*

•PEEL, Charles E., Bu., *Greenville*
PEEL, Robert D., Fo., *Gulfport*
PEPPER, John L., Jr., Ag., *Vaughan*
PERKINS, Earl G., Jr., Eng., *Greenwood*
PERKINS, Robert E., Ag., *Chaton, Ala.*

•PHANUMAPHORN, Manit, Eng., *Thialand*
PHILLIPS, Joseph A., Ed., *Collinsville*
PICKERING, Berson B., Jr., Eng., *Port Gibson,* ATO
PICKICH, Shannon P., Eng., *Pass Christian*
PILLOW, William H., Jr., L. Arts, *Greenwood,* SAE

•PINNIX, Bobbi J., L. Arts, *Maben*
PIPKIN, Daniel W., L. Arts, *Lucedale*
PIPPIN, Ausbin G., Jr., Bu., *Leland*
POL, Jerry A., Eng., *Gulfport*
POMEROY, Nancy E., L. Arts, *Starkville,* Chi Omega

•POPE, Daniel P., Jr., Eng., *Sardis*
PORTER, Gerald W., Bu., *Ocean Springs*
POTERA, Tony F., Bu., *Grenada,* Pi Kappa Alpha
POTTS, James W., Ag., *Goodman*
POWE, Charles E., Eng., *Waynesboro*

Sophomores

"Mr. Basketball" . . . and we *don't* mean Rupp

•POWELL, Edward K., Sc., *Starkville*
POWELL, Glenn E., Ag., *Dundee*
PRESLEY, Gene H., Bu., *Vicksburg*
PRESSGROVE, Guy A., Eng., *Jackson*
PRUITT, Ralph W., Eng., *West Point*

•PUGH, F. Eugene, Jr., Ag., *Halls, Tenn.*
PURELL, Marvin E., Ed., *Vincennes, Ind.*
PUTMAN, James M., Bu., *Fayetteville, Tenn.*
PUTMAN, Winston H., Ed., *Calhoun City*
PYBASS, John G., Eng., *Brookhaven*

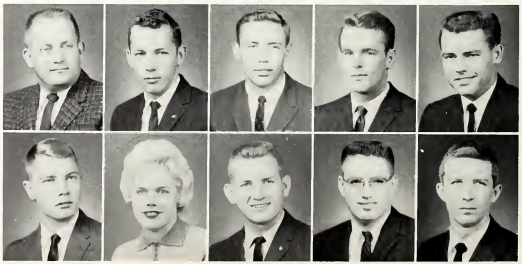

•QUIMBY, S. Hunter, Eng., *Tupelo*
RACKLEY, Billy W., Bu., *Pontotoc*
RANDLE, John A., Eng., *New Albany*
RATCLIFF, Clyde, L. Arts, *McComb*
RATLIFF, Lonnie W., Eng., *Jackson*

•RAYBURN, Harriette E., Bu., *Grenada*
REDD, Robert F., Bu., *Pascagoula,* Phi Kappa Tau
REED, Grady H., Eng., *Columbus AFB,* Sigma Chi
REED, J. Y., Jr., L. Arts, Sigma Chi
REEVES, Robert J., Eng., *Jackson*

•REILY, Jack C., Sc., *Meridian*
RHODES, Lynda K., Ed., *Philadelphia*
RICHARDS, Charles L., *Starkville*
RICHARDS, Edward A., Bu., *Gulfport,* Alpha Tau Omega
RICHARDSON, David R., Sc., *Forest*

•RICHARDSON, Mary A., Ed., *Ruleville*
RICHARDSON, Ray B., *Brooksville*
RICHARDSON, Robert J., Jr., Eng., *Jackson,* Kappa Alpha
RICHMOND, Don C., Bu., *Crenshaw*
RICKELS, Charles E., Eng., *Drew*

•RILEY, Julian C., Eng., *Verona,* Phi Kappa Tau
RIVERS, Jack M., Eng., *Petal*
ROBBINS, John E., Sc., *Shannon*
ROBBINS, L. Kent, Fo., *Picayune*
ROBERTS, Barclay P., Eng., *Jackson,* Kappa Alpha

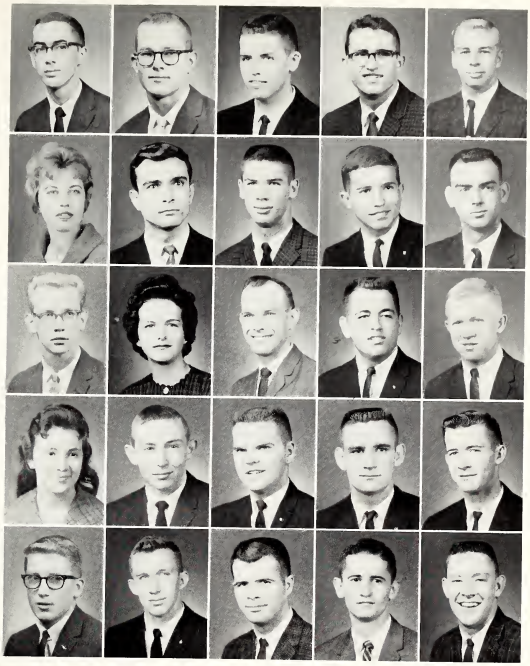

Heil!

Sophomores

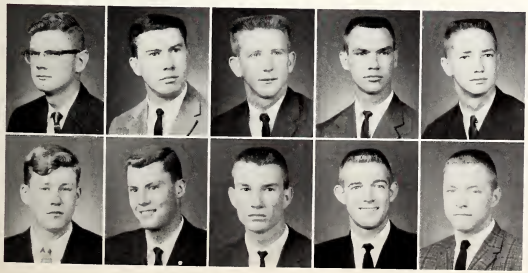

•ROGOWSKI, Kenneth A., Eng., *Camden, N. J.*
ROOKER, Lester W., Bu., *Meridian,* Kappa Alpha
ROSS, Robert S., Ed., *Eupora,* Alpha Tau Omega
ROSS, William T., Ed., *Clarksdale*
ROUNSAVILLE, Theodore C., Fo., *Leakesville*

•ROUSE, Richard V., Ag., *Union*
ROY, Francis T., L. Arts, *Jackson*
RUNNELS, Kennon R., L. Arts, *Columbus*
RUTLEDGE, Glen O., Eng., *Fulton*
SALTER, Charlie T., *Yazoo City,* Kappa Alpha

•SALTER, John W., Jr., Eng., *Port Gibson,* Alpha Tau Omega
SANDERS, Andrew P., Bu., *Greenville*
SAUCIER, Keith J., Ag., *Meridian*
SCARBOROUGH, Charles R., Ag., *Biloxi*
SCARBOROUGH, Joseph L., Ed., *Pascagoula*

•SCHICLERIEFF, Paul G., Bu., *Pascagoula*
SCHUH, Harold P., Eng., *Clarksdale*
SCOTT, Denton O., Eng., *Columbia*
SCOTT, Thomas V., Ag., *Mayersville*
SCOTT, Walter H., *Port Gibson*

Chow Time

Sophomores

•SEEFELD, Herman W., Bu., *Laurel*
SEITZ, Mary J., Ed., *Starkville,* Chi Omega
SEWARD, Byron H., Eng., *Pace*
SHADAIN, James R., Jr., Bu., *Bay St. Louis*
SHARP, Richard R., Eng., *Ackerman*

•SHAW, Clyde E., Ag., *Coffeeville*
SHEDD, Alvin W., Eng., *Meridian*
SHEELY, Robert A., Eng., *Starkville,* Kappa Sigma
SHELTON, Bobby S., Ag., *Falkner*
SHELTON, Lewis R., Bu., *Greenville*

•SHEPHERD, Donald W., Sc., *Columbia*
SHEPHERD, Thomas E., Jr., Bu., *Jackson*
SHIELDS, Richard V., Eng., *Moss Point*
SHIPP, James L., Ag., *Clarksdale*
SHIPP, Phillip P., L. Arts, *Benton,* Sigma Alpha Epsilon

•SHIPPEY, James F., L. Arts, *Waveland*
SHIREY, Paul D., Eng., *Pensacola, Fla.*
SIBLEY, Hilmar R., Ag., *Bentonia*
SIMMONS, Bobby J., Bu., *Meridian*
SIMMONS, Richard G., Eng., *Meridian*

•SIMMONS, Walter J., Eng., *Magnolia,* Pi Kappa Alpha
SIMS, William D., Bu., *Canton*
SKELTON, Emery D., Ag., *Greenville*
SKELTON, Robert H., Bu., *Leland*
SKINNER, Charlotte Y., Ed., *Calhoun City*

•SONES, Larry P., L. Arts, *Enpora*, ATO
SORRELS, Aubert L., Jr., Bu., *Lamont*
SMELKA, John T., Eng., *Crystal Springs*, Pi Kappa Alpha
SMOTH, Bernie R., Eng., *Natchez*
SMITH, David B., Eng., *Florence*

•SMITH, Elijah H., Jr., *Macon, Ga.*
SMITH, Gaines S., Eng., *Hattiesburg*
SMITH, James M., Jr., Bu., *Corinth*
SMITH, Kenneth L., Jr., *Gulfport*, Sigma Chi
SMITH, Thomas J., Bu., *Crosby*

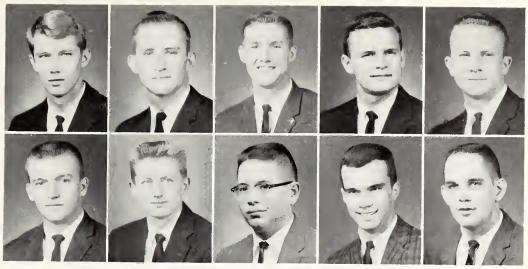

Dormitory Party Time

Sophomores

•SMITH, Thomas J., Eng., *Wesson*
SPRABERRY, Clyde E., Jr., Sc., *Grenada*, Kappa Sigma
STAGGS, Tommy F., Ed., *West Point*
STALLINGS, Kenneth M., Jr., Bu., *Olive Branch*, Phi Kappa Tau
STARK, Leonard R., Bu., *Pontotoc*

•STEINWINDER, Charles A., Bu., *Laurel*, Pi Kappa Alpha
STEWART, Robert L., Eng., *Picayune*, Acacia
STICKLER, Fred R., Eng., *Jackson*
STOKES, Jerry M., Eng., *Pensacola, Fla.*
STONE, Johnny L., Eng., *Clarksdale*

•STEWART, Robert A., II, Fo., *Houston*,
STRALKA, William F., L. Arts, *Oaklawn, Ill.*
STRICKLAND, Herbert B., Eng., *Minter City*
STRINGER, Robert M., Bu., *Jackson*, Sigma Chi
STURGEON, Ken, L. Arts, *Eldred, Ill.*

•SUDDUTH, Margaret M., Ed., *Starkville*, Chi Omega
SULLIVAN, Martha Ann, Ed., *Okolona*
SUTTON, Gordon C., Jr., Eng., *Vicksburg*, Pi Kappa Alpha
SWIFT, Barry D., Eng., *Paducah, Ky.*
TAPPAN, Thomas T., L. Arts, *Helena, Ark.*

•TATE, Archie P., Ag., *Petal*
TAYLOR, Jimmy A., Ed., *Fayette, Ala.*
TAYLOR, James E., Bu., *Amory*
TAYLOR, Marion G., L. Arts, *Sturgis*
TAYLOR, Ronald L., L. Arts, *Memphis, Tenn.*

•TAYLOR, Thomas W., Bu., *Brooksville*
TEEL, Carl J., Ed., *Mt. Pleasant*
TENNYSON, Kenneth B., Sc., *Brooksville*
TERNEY, Joseph L., Jr., *Clarksdale*
TEW, John W., Eng., *Natchez*

•THASHSTON, Frank S., Bu., *Gulfport*
THOMPSON, Doris S., Ed., *Mabon*
THOMPSON, William G., Ed., *Philadelphia*, Pi Kappa Alpha
TINGLE, Bobby L., Ed., *Philadelphia*
TINNEY, Jimmie L., Eng., *Jackson*

•TRAVIS, Roland M., Eng., *Picayune*, Sigma Chi
TREVETT, Douglas R., Eng., *Ocean Springs*
TRIPLETT, Robert J., Bu., *Louisville*
TURNER, James C., Eng., *Ethel*
TURNER, John S., Eng., *Rosedale*

•TURNER, Norris G., Eng., *Leakesville*
TURNER, Norvin R., Eng., *Leakesville*
TURNER, Thomas G., Fo., *Ovett*
UNGAR, Sandra L., Ed., *Memphis*, Chi Omega
UNLAND, Harold D., Eng., *Darling*

•VALENTINE, Rush W., Jr., L. Arts, *Starkville*, Sigma Chi
VALLE, Edwin, Eng., *Costa Rica*
VICKERS, C. W., Eng., *Greenville*
WALDEN, Donald E., Ag., *Aberdeen*
WALDON, Joe H., Bu., *Ripley*

You're out of line, Phyllis

Sophomores

•WALKER, Charles L., Sc., *Panama City, Fla.* Acacia
WALKER, Ferdinand B., Bu., *Pascagoula*
WALKER, Joy S., Bu., *Petal*
WALLACE, Margaret E., Sc., *Gulfport*
WALTERS, Larry N., L. Arts, *Paducah, Ky.*

•WARD, Donald Lee, Bu., *Danville, Ill.*
WARD, Richard V., Eng., *Columbus*
WARD, Thomas M., Eng., *Bay St. Louis*
WARREN, Kenneth W., Bu., *Forest*
WARREN, Robert V., Ag., *Monticello*

•WARREN, Thomas G., Bu., *Vicksburg*
WARRINGTON, James R., Bu., *Brookswille*
WASHINGTON, James R., L. Arts, *Tupelo*
WEATHERFORD, Wyatt H., Ed., *Baldwyn*
WELBORN, Willard W., Eng., *Pascagoula,* Phi Kappa Tau

•WELLS, James E., Bu., *Jackson*
WELLS, William L., Eng., *Jackson,* Lambda Chi Alpha
WESTIN, Dennis C., L. Arts, *Grenada,* Pi Kappa Alpha
WETZEL, John K., Ed., *Biloxi*
WHATLEY, James W., Sc., *Picayune*

•WHATLEY, Larry F., L. Arts, *Longview*
WHITFIELD, Henry L., Bu., *Tupelo,* Sigma Chi
WHITTINGTON, Garland D., Ed., *Liberty,* Kappa Sigma
WHITE, James T., Eng., *Sturgis*
WHITE, Thomas D., Eng., *Vicksburg*

•WHITE, W. Harvey, Eng., *Memphis*
WILEMON, Dale R., Eng., *Aberdeen*
WILKERSON, Jesse G., Jr., Bu., *Sardis*
WILLIAMS, Billy W., Ed., *Smithville*
WILLIAMS, Harold S., Jr., Eng., *Lucedale*

•WILLIAMS, James A., Bus., *Tupelo*
WILLIAMS, Larry A., Fo., *Grenada*
WILLIAMS, Max J., Eng., *Gulfport*
WILLIAMS, Thomas J., L. Arts, *Memphis, Tenn.,* Sigma Chi
WILLIAMS, Robert E., Eng., *Columbia*

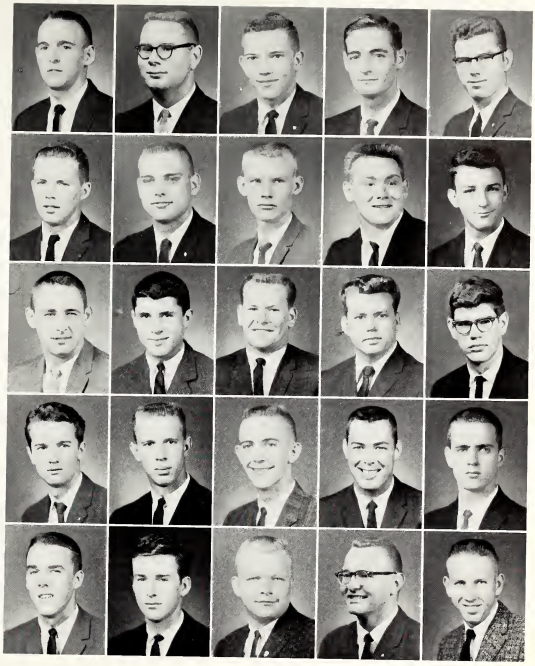

What's the good word?

Sophomores

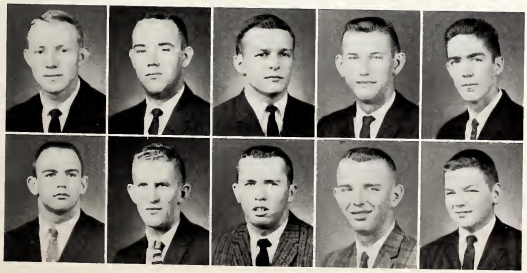

•WILLFORD, James R., Bu., *Helena, Ark.*
WILSON, Charles J., Eng., *Bailey*
WILSON, Hugh H., Jr., Bu., *Tunica,* Sigma Alpha Epsilon
WILSON, John C., Ag., *Hamilton*
WINDHAM, Bernard M., Fr., L. Arts, *Carthage,* Lambda Chi Alpha

•WINDHAM, Jon E., *Hattiesburg,* Sigma Chi
WINDHAM, Thomas E., Eng., *Bay Springs*
WINEMAN, John C., Eng., *Memphis, Tenn.*
WISEMAN, James D., Ag., *Crawford*
WITHEES, Robert S., Bu., *Jackson*

•WRIGHT, Charles A., Bu., *Jackson,* Pi Kappa Alpha
WOO, Michael, Bu., *Inverness*
WOOD, Gerald M., Eng., *Natchez*
WOOD, Henry M., Jr., Bu., *Columbus*
WOOD, James W., Ed., *Ackerman*

•WOOD, Neil L., Jr., Eng., *Columbus,* Sigma Chi
WOOD, Walter L., Jr., Eng., *Gulfport*
WOODS, R. Sherman, Ed., *Sulligent, Ala.*
WOODRUFF, Maryaret S., Ed., *West Memphis, Ark.*
WOOLEY, Jerry L., Eng., *Clarksdale*

•YARBROUGH, Charles L., Ed., *Jackson*
YOUNG, Percy B., Bu., *Crystal Springs*
YOUNG, Eddie M., Eng., *Brookhaven*
YOUNG, George M., Eng., *Meridian*
YOUNG, Seth Y., III, Sc., *Victoria*

•ZEPPONI, Fred, Jr., Bu., *Clarksdale*
MOSELEY, Thomas H., Eng., *Laurel*

Get with it, Mom!

Sophomores

1962 FRESHMEN

OFFICERS

President ..... THOMAS LIGON
Vice President ..... WALTER STUBBE (not pictured)
Secretary ..... THOMAS P. MEYER
Treasurer ..... WOODROW "BUBBA" JONES

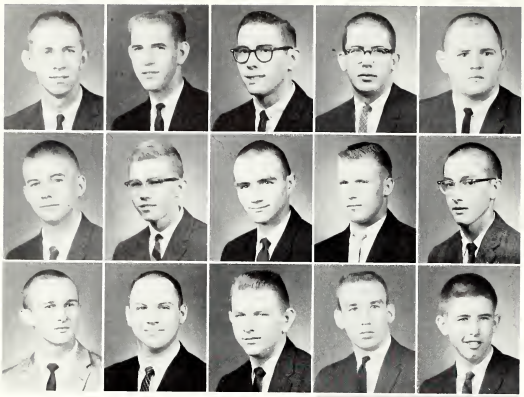

•ABNEY, Fred G., Sc., *Bay Springs*
ABNEY, James H., Bu., *Ringgold, Ga.*
ADCOCK, Lewis Q., Fo., *Jackson,* Sigma Phi Epsilon
AGNEW, Forrest S., Jr., Eng., *Arlington, Va.*
AINSWORTH, John E., Ag., *Hollandale*

•ALDRIDGE, James L., Eng., *Corinth*
ALEXANDER, Larry L., Eng., *Laurel*
ALEXANDER, Roy W., Eng., *Enterprise*
ALEXANDER, William H., L. Arts, *Vaughan*
ALFORD, Billy W., Sc., *Vardaman*

•ALFORD, Ralph G., L. Arts, *Osyka*
ALLEN, Connie M., Bu., *Magnolia*
ALLEN, Edward C., Sc., *Kosciusko*
ALLEN, John D., Ag., *Hattiesburg*
ALLEN, William H., Eng., *Cockrom*

Freshmen

•ALLGOOD, Jerry D., L. Arts, *Sumner*
ALLSBROOK, John M., Bu., *Eupora*
AMACKER, Donald E., Eng., *Long Beach*
ANDERSON, Hamill W., Eng., *Jackson*
ANDERSON, William D., Ed., *Mt. Pleasant*

•ANDERSON, William E., Jr., Eng., *Jackson*
ANDERSON, Virginia Ruth, Ed., *Starkville*
ANDERTON, William W., Ed., *Florence*
ANDREWS, William E., Eng., *Caledonia*
ANGELO, Lawrence F., Jr., Eng., *Edwards*

•ARD, James C., Eng., *Jackson*
ARNOLD, Rayburn L., Eng., *Tupelo*
ATTEBERRY, Melvin L., Eng., *Columbus*
BACON, William A., Jr., Ed., *Aberdeen*
BAIER, Joseph L., Sc., *Meridian*

•BAILEY, Donald E., Eng., *Enid*
BALDWIN, Charles D., Bu., *Vicksburg,* Kappa Alpha
BALL, Hilton W., L. Arts, *Brookhaven*
BALL, Wayne O., Bu., *Sandy Hook*
BARNES, David R., Eng., *Greenville*

•BARNES, Roy H., Ed., *Vernon, Ala.*
BARNES, Henry P., Sc., *Leakesville*
BARRETT, Robert W., Ed., *Aberdeen*
BARTEE, Eddie C., Bu., *Terry*
BASENBERG, Albert W., Jr., Eng., *Crawford*

•BASWELL, John W., Jr., L. Arts, *Sturgis*
BATES, Michael C., Fo., *Liberty*
BATTE, Oliver K., Sc., *Jackson,* Pi Kappa Alpha
BAYLIS, Thomas M., Eng., *Petal*
BEAN, Charles R., L. Arts, *McComb, Miss.*

•BENTON, Marion L., Eng., *Ringgold, Ga.*
BEEBE, William A., L. Arts, *Foxworth*
BEENE, Charles W., L. Arts, *Water Valley*
BELL, Frank E., Ag., *Woodville*
BERRY, Loyd W., Eng., *Greenville*

•BERRY, Rosanell, Ed., *Amory*
BEERS, Stanley C., Eng., *Yazoo City*
BIELE, Anthony, L. Arts, *Olive Branch*
BLACKWELL, Robert R., Sc., *Sheffield Ala.*
BLANKENSHIP, Murry B., Eng., *West Point*

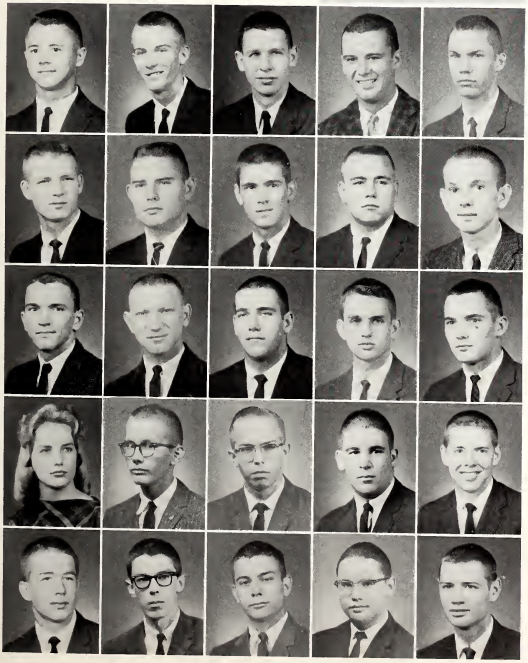

•BOND, Robert Monroe, Eng., *Tylertown*
BONE, Walter J., Eng., *Jackson*
BOWKER, John M., L. Arts, *Starkville*
BONNEY, Michael D., Ed., *DeLisle*
BOOKER, Thomas L., Bu., *McComb*

•BOUTWELL, William J., Jr., Ed., *Beaumont*
BOWMAN, Robert P., Eng., *Jackson,* Kappa Sigma
BOYD, James L., Jr., Eng., *McComb*
BOYD, Merrell L., Fo., *Cleveland*
BOYD, Wayne C., Bu., *Tylertown*

•BOYLES, Jerry M., L. Arts, *Monticello*
BRADLEY, Leo T., Eng., *Natchez,* Lambda Chi Alpha
BRADY, Derwood M., Ag., *Liberty*
BRAGG, George H., Jr., Eng., *Vicksburg*
BRANNON, Bobby C., Eng., *Charleston*

•BRATLEY, Mary A., Ed., *Jackson*
BREZEALE, Wade S., Jr., Eng., *Greenwood*
BRIDGES, James T., Jr., Ag., *Memphis, Tenn.*
BRIDGFORTH, David R., Ag., *Nesbit,* Kappa Sigma
BIRDGEFORTH, Stewart H., Jr., Ag., *Pickens*

•BRISTER, John T., Eng., *Eupora*
BROAD, Charles M., L. Arts, *Jackson*
BRODERS, Leo E., Fo., *New Orleans,* Kappa Alpha
BROOKS, Burrow P., Sc., *Starkville,* Alpha Tau Omega
BROOME, Edward L., Eng., *Clinton*

•BROWN, June, L. Arts, *Magee*, Phi Mu
BROWN, Kenneth D., L. Arts, *Owensboro, Ky.*
BROWNING, Donald L., Ag., *West*
BRUCE, James A., Eng., *Kosciusko*
BRUISTER, Edwin E., Eng., *Meridian*

•BUCK, James E., Eng., *Memphis, Tenn.*
BUCKLEY, Keith T., Eng., *Jackson*
BUSBY, David E., Eng., *Jackson*, Phi Kappa Tau
BUSH, Sally C., Ag., *Handsboro*
BUTLER, David E., Ed., *Brooksville*

•BUTLER, George W., Eng., *Jonestown*
BUTLER, Harry C., Eng., *Moss Point*, Pi Kappa Alpha
BUTLER, Louis J., Bu., *Columbus*
BUTTS, Alfred N., Eng., *Jackson*, Lambda Chi Alpha
CALDWELL, David F., Ed., *Tupelo*

•CALDWELL, Thomas L., Bu., *Scott*
CALHOUN, Don R., Fo., *Butler, Ala.*
CALLAWAY, Larry G., Eng., *Columbus*
CALVERT, John L., Eng., *Woodville*
CAMERON, Julian R., Eng., *Brookhaven*

•CAMALE, Justin D., Ed., *Memphis, Tenn.*
CANIZARY, Marion F., Eng., *Biloxi*
CANNADY, William R., Bu., *Meridian*
CANNON, Cloyd C., III, Eng., *Greenville*
CAPEN, John R., Eng., *Starkville*

•CARAWAY, Charles F., Eng., *Greenville*, Sigma Alpha Epsilon
CARLISLE, Robert D., Ag., *Meridian*
CARPENTER, Don A., Eng., *Lexington*
CARPENTER, James H., Jr., Eng., *Greenwood*
CARRAWAY, Donald C., L. Arts, *Pascagoula*

•CARRICO, Lee D., Sc., *Rose Hill*, Phi Kappa Tau
CARROL, Particia Ann, Ed., *Counce, Tenn.*
CARTER, Bradley D., Eng., *Olive Branch*, Pi Kappa Alpha
CARTER, James M., *Tupelo*
CARTER, John A., Bu., *Taylorsville*

•CARTER, Judith E., L. Arts, *Collins*
CASSEY, Kenneth F., Eng., *Memphis, Tenn.*
CATE, Oscar B., Eng., *Marianna, Ark.*
CAUSEY, Curtis K., Eng., *Jackson*
CHAW, Billy D., Eng., *Mt. Olive*

•CHANDLER, Charles A., Ed., *Crystal Springs*
CHEELY, Linda J., Bu., *Memphis*
CHISHOLM, Angus W., Eng., *Poplarville,* Kappa Alpha
CLARK, Charles M., Ag., *Louisville*
CLARK, Gene M., Bu., *Gulfport,* ATO

•CLARK, Gerlad P., Eng., *Hattiesburg*
CLARK, Robert R., Bu., *Greenville*
CLEMENTS, Rush M., L. Arts, *Rolling Fork,* SAE
CLEMMONS, William C., Jr., Fo., *Ethelsville*
COBB, William M., Eng., *Kewanee*

•COGHLAW, Henry M., Eng., *Laurel*
COLE, Terrell L., L. Arts, *Greenville*
COLE, Thomas L., Ed., *Grosville, Ala.*
COLEMAN, Billy K., Ag., *Shuqualak*
COLEMAN, Dennis M., Ag., *Corinth*

•COLEMAN, Peggy F., Ed., *Sturgis*
COLEMAN, William C., Eng., *Covington, Tenn.*
COLLIER, Lucy B., Bu., *Starkville*
COLLINS, Everette H., Ag., *Utica*
COLLINS, Patrick M., Eng., *Biloxi*

•COLUMBUS, Eugene P., Eng., *Leland*
CONN, Robert L., Eng.
CONNERLEY, Harod A., Eng., *Grenada*
COOK, Jerry Phillip, L. Arts, *McComb,* Lambda Chi Alpha
COOPER, James F., L. Arts, *Handsboro,* SAE

Freshmen

•COOPER, Thomas R., Eng., *Anguilla*
COPEN, George J., L. Arts, *Tupelo*
CORNILUIS, Marvin, Eng., *Mobile, Ala.*
CORRERO, Phyllis A., Ed., *Greenwood*
CORRERO, Rosa L., Ed., *Greenwood*

•COSNAHAN, Ernest E., Sc., *Magnolia*
CRAIG, Henry M., Ag., *Prairie*
CRAIN, William K., Eng., *Pass Christian,* ATO
CREELY, Andrew E., Eng., *Tupelo*
CRENSHAW, James W., Ag., *Collinsville*

•CROCKER, Thomas L., Bu., *Columbus*
CROFT, Florence K., L. Arts, *Longview*
CROWE, Nell M., Ed., *Starkville*
CROWE, Ronald E., Eng., *Columbus*
CRUMBY, Tom I., Eng., *Robinsonville*

•CULCCHI, James E., Eng., *Shaw*
CUMMINGS, Doris J., Bu., *Verona*
CUMMINGS, Leonard O., Sc., *Phebe*
CUMMINGS, Rufus T., Bu., *West Point*
CUNNINGHAM, John L., Eng., *Vicksburg*

•DAFFIN, Alton L., Jr., Eng., *Moss Point,* Pi Kappa Alpha
DAFFRON, Billy W., Bu., *Columbia*
DAVIS, Don M., Ed., *Indianola*
DAVIS, Dwight, Eng., *Poplarville*
DAVIS, Judith A., Ed., *Starkville*

•DAVIS, Lavance G., L. Arts, *Cleveland, Tenn.*
DAVIS, Robert I., Ag., *Calhoun City*
DEAN, Arnold M., Eng., *Vicksburg*
DEAN, Robert C., Bu., *Leland*
DEAS, Ernest B., Eng., *Jackson,* Sigma Chi

Freshmen

•DEES, Van E., Ag., *Lauderdale*
DELANEY, James W., Bu., *Vicksburg*
DELEUZE, William L., Eng., *West Point*
DELP, Wayne R., Fo., *Memphis*
DEMUTH, Rita C., Sc., *West Memphis, Ark.*

•BENTON, Butler A., Bu., *Cleveland*
DERRENGER, Dradie C., Ag., *Hattiesburg*
DICKERNS, Oren W., Bu., *Batesville*
DIFFRIENT, Roy S., Eng., *Piney Woods*
DIGGINS, John M., Ed., *Buffalo, N. Y.*

•DILLION, Willard M., Jr., Sc., *Lexington*
DINGUS, Malcolm D., Ag., *West Point*
DUBOR, Jon C., Eng., *Pontotoc*
DODSON, Brenda S., Ed., *West Point*
DODSON, John F., Eng., *Caledonia*

•DONALDSON, Ronald O., Ed., *Tuscaloosa*
DOSS, Thomas A., Eng., *Houston*
DOUGHTY, William L., Eng., *Columbus*
DOUGLAS, Sherman E., Ed., *Bruce*
DRAFFEN, James L., Jr., Eng., *Culver City, Ky.*

•DUFFY, John D., Ag., *Pine Bluff, Ark.*
DUKE, David A., Bu., *West Point*
DULANEY, Donald B., Ed., *Fairfield, Ala.*
DUMAS, Percy E., Ag., *Prentiss,* Kappa Sigma
DUNMIRE, David L., L. Arts, *Windben, Pa.*

•DYE, Ottis D., Ed., *Batesville*
DYER, Cecil B., L. Arts, *Jackson*
EAGAR, Dan M., Bu., *Jackson*
EASLEY, Charles E., Eng., *Bruce*
EASLY, Mickey C., Ed., *Artesia*

•EATHERLY, Michael C., Bu., *Jackson*
ELLINGTON, James Z., Eng., *Jackson*
ELLIS, Lavanda A., Ed., *Moultrie, Ga.*
ELLIS, William E., Sc., *West Point*
ELMORE, Archie R., Eng., *Indianola,* Phi Kappa Tau

•ELMORE, Robert L., Sc., *Maben*
ENLOW, Carter B., Bu., *West Helena, Ark.*
ERICKSON, Charles H., Eng., *Gulfport*
EUBANKS, Ivan A., Eng., *Lucedale*
EVANS, Charles A., Jr., Eng., *Woodville*

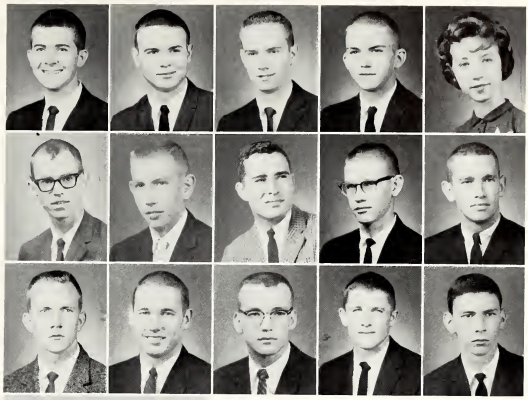

•EWING, Jordan L., Eng., *Heidelburg, Germany*
FAIRCHILD, Jyl K., Bu., *Erwinville, La.*
FARRAR, Emmett W., Jr., Eng., *Macon,* Kappa Alpha
FELTS, Stephen K., Sc., *Pascagoula*
FILES, Therrell D., Eng., *Louisville*

•FISHEL, John W., Eng., Gulfport
FISHER, Walter D., Eng., *Yazoo City*
FLORENCE, Edwin K., Ed., *Cynthiana, Ky.*
FLURY, Robert F., Ed., *Hardwick, Ga.*
FOLEY, Ronald D., L. Arts, *Vicksburg,* Phi Kappa Tau

•FORD, Thomas S., Bu., *Jackson*
FORT, Joseph F., Eng., *Meridian*
FORT, Mary F., Bu., *Maybew*
FOSTER, Homer H., Bu., *Vicksburg*
FRANKLIN, Johns R., Bu., *Birmingham, Ala.*

•FRAZIEN, Willis R., L. Arts, *Charleston, Mo.,* Alpha Tau Omega
FREEMAN, Harry M., Eng., *Meridian,* Pi Kappa Alpha
FRENCH, John E., Eng., *Mendenhall*
FULGHAM, Bettie L., Ed., *West Point*
FULGHAM, Linda M., Ed., *Maben*

•FULLER, Jerry R., Bu., *Fairfield, Ala.*
FULLER, Marion L., Ag., *Memphis,* Sigma Chi
FULTON, William L., III, Eng., *McComb,* Pi Kappa Alpha
GARDNER, John A., Eng., *Vicksburg*
GARDNER, Kenneth N., Eng., *Union*

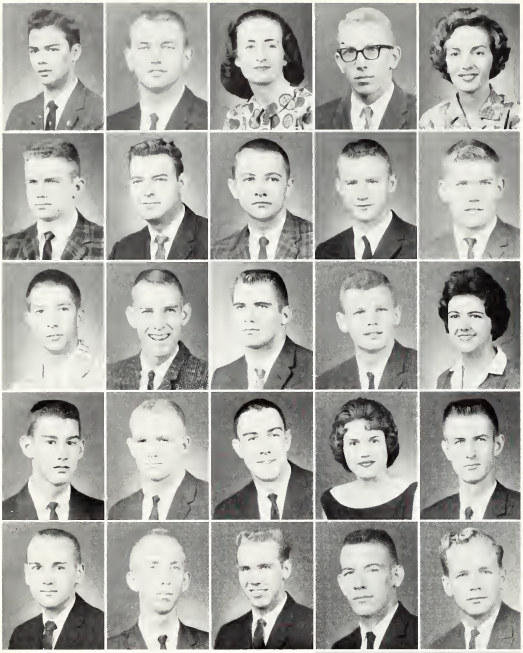

•GARRIDO, Jose G., Sc., *Panama*
GARRETT, Albert J., Eng., *Pascagoula*
GARRETT, Thelma F., Bu., *Starkville*
GARROTT, Fred P., Ag., *Winona*
GARY, Bonnie F., Ed., *Eupora*

•GASMAN, Patricio S., Ed., *Chile, S. A.*
GASTON, John A., Eng., *Starkville*
GAUGH, John P., Eng., *Greenwood*
GENTRY, John G., Eng., *Crawford*
GILMER, Don C., Ag., *Caledonia*

•GLADNEY, Paul J., Jr., Ed., *Eupora*
GOFF, Clay D., Eng., *Natchez*
GOLDEN, Ronnie L., Ag., *Brewton, Ala.*
GOUSSET, Philip G., Jr., Eng., *Natchez*
GOWER, Hazel A., Ed., *Meridian*

•GOWER, Thomas M., Jr., L. Arts, *Meridian*
GRAFE, John F., Bu., *Moss Point,* Kappa Alpha
GRAY, Malcolm G., Jr., Eng., *Starkville,* Alpha Tau Omega
GRIFFIN, Mary A., Ed., *Vardaman*
GRIFFITHS, Arvon C., Eng., *Richmond, Va.*

•GRUBBE, Kenneth D., Eng., *Gulfport*
GUEL, Emile J., Eng., *Gulfport*
GUTHRIE, Richard S., Jr., Ag., *Memphis*
HALL, Kenneth R., L. Arts, *Mt. Olive*
HALLETT, Edward L., Bu., *Grenada*

•HALTOM, John T., Sc., *Batesville*
HAMBLIN, Mary B., Bu., *Starkville*
HAMLIN, Mary A., L. Arts, *West Point*
HAMM, Larry D., Eng., *Gulfport*
HARDEN, James C., Eng., *Cleveland*

•HARDIN, William G., Jr., Eng., *Corinth*
HARDY, James D., L. Arts, *Grenada*
HARMS, Boyce E., Bu., *Jackson*
HARPOLE, Derry J., Jr., Eng., *Trenton, Tenn.,* Sigma Alpha Epsilon
HARRIS, Thomas B., Bu., *Columbus*

•HARRIS, Thomas G., Eng., *Vicksburg,* Acacia
HARRISON, Duane H., L. Arts, *Clarksdale*
HART, Cleon J., Eng., *Corinth*
HART, Harold E., Ag., *Boque Chitto*
HARTNESS, Barbara J., Ed., *Atlanta, Ga.*

•HAWKINS, Charles L., L. Arts, *Memphis, Tenn.*
HAWKINS, James M., Bu., *Columbus*
HAYES, James D., Jr., Sc., *Meridian*
HAYNES, James Howard, Eng., *Gulfport,* Sigma Chi
HAYNIE, George Lewis, Bu., *Greenwood*

•HAYS, Fair L., Jr., Sc., *Clarksdale*
HEARON, Erin A., L. Arts, *Starkville*
HERBERT, Ted L., Eng., *Biloxi*
HEFLEY, Johnny D., Ag., *Falkner*
HEGWOOD, Billy W., Eng., *Crystal Springs*

•HEMPHILL, Howard W., Jr., Ed., *Chula Vista, Calif.*
HENDERSON, Tom C., L. Arts, *Memphis, Tenn.*
HEPNER, Paula M., L. Arts, *Starkville*
HERRON, Anthony D., Sc., *Oakland*
HERCEG, Radolav M., L. Arts, *Santiago, Chile*

•HERRICK, Richard F., Sc., *Mobile, Ala.*
HEWLETT, Robert M., L. Arts, *Fairfield, Ala.*
HILBURN, Ben G., L. Arts, *Oxford*
HILL, Bobby O., Eng., *Amory*
HILLHOUSE, Glenn M., L. Arts, *Charleston, Mo.*

•HILLMAN, Murray D., Eng., *Kreole*
HIXON, Thomas G., Sc., *Charleston*
HODGE, Bernice K., *Brookville*
HODGES, Harold W., Jr., Eng., *Jackson*
HOLCOMB, Gene, Eng., *Tupelo*

Freshmen

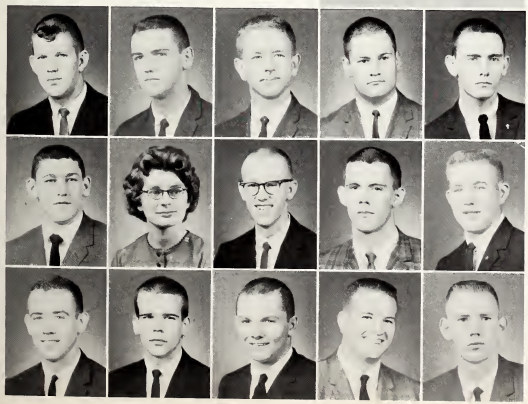

•HOLLAND, Daniel L., Eng., *Charleston*
HOLLEY, John A., Eng., *West Point*
HOLLOMAN, Miles E., Eng., *Lexington*
HOLLOMON, Thomas W., Eng., *Horn Lake*
HOLLOWAY, James E., Eng., *Lambert*

•HOLT, Mack H., Ed., *Hohenwald, Tenn.*
HOLTHUS, Pamela L., L. Arts, *Lewisburg, Pa.*
HOOD, David J., Ed., *Yazoo City*
HOOD, William S., Eng., *Greenwood*
HOOD, Wilton T., Ag., *Duncan,* Sigma Phi Epsilon

•HOOKER, Phillip A., Sc., *West Point*
HOORN, Dennis W., *Corinth,* Kappa Alpha
HORT, John W., Ag., *Coldwater*
HOUSE, Nathaniel C., Ag., *Batesville*
HOUSLEY, Travis D., Eng., *Florence*

•HOWARD, George B., Eng., *Jackson*
HOWARD, Lynell C., Fo., *Lumberton*
HOWELL, Charles T., Jr., Ag., *Lucedale*
HOWELL, Clara J., Sc., *Jackson*
HOWELL, Franklin R., Eng., *Caledonia*

•HOWELL, Leanor, Sc., *Philadelphia*
HOWELL, Warren L., Eng., *Ringgold, Ga.*
HUDDLESTON, Elton M., Bu., *Durant*
HUDSON, Joseph C., Eng., *Shubuta*
HUFF, Michael B., Ag., *Reform, Ala.*

•HUMBER, Larry E., Eng., *Tupelo*
HUNT, Harold D., Eng., *Ackerman*
HUNT, Walter G., *Starkville*
HUNTER, William P., Eng., *Jackson,* Kappa Sigma
INGRAM, Kenneth E., Eng., *Hollandale*

Freshmen

•INMAN, James L., Eng., *Memphis, Tenn.*
INMAN, Tommy W., Bu., *Greenwood*
IRVING, Thurman A., Jr., Eng., *Sumrall*
ISBELL, Jimmy H., Sc., *Shannon*
JACKSON, Lewis L., Jr., L. Arts, *Jackson*

•JAMES, Raymond S., Eng., *Huntsville, Ala.*
JEAN, John W., Eng., *Corsicana, Texas*
JOHNSON, Joyce A. W., Ed., *Louisville*
JOHNSTON, Henry E., Eng., *Kosciusko,* Kappa Alpha
JONES, Charles E., Fo., *Laurel*

•JONES, Cleve S., Eng., *Inverness*
JONES, Dewitt Russell, Eng., *Pascagoula*
JONES, Douglas A., Eng., *Laurel,* Sigma Chi
JONES, Ray H., Jr., Eng., *Jackson*
JONES, Heber D., Sc., *Laurel*

•JONES, Robert F., Eng., *Jackson*
JONES, Ronald, L. Arts, *Gardendale*
JONES, Silas T., Jr., Eng., *Brandon*
JONES, William L., L. Arts, *McComb,* Pi Kappa Alpha
JONES, Woodrow W., Bu., *Jackson*

•JORDAN, David B., Bu., *Jackson,* Kappa Sigma
JOSEY, Hunter E., Eng., *Birmingham, Ala.*
JUREVICS, Ragnar, Eng., *Jackson*
KEARNEY, Chuck A., Jr., Ed., *Greenwood*
KEARNEY, Noble S., Jr., *Leland*

•KEARNEY, William L., Fo., *Jackson*
KEENE, Art J., Sc., *Memphis*
KEITH, James M., Bu., *Jackson*
KEITH, Noel D., Bu., *Jackson*
KELLER, Mark A., L Arts, *Vicksburg*, SPE

•KELLUM, Evelyn Jeanette, Sc., *Starkville*
KENNEDY, Robert L., Eng., *Biloxi*
KERGOSIEN, C. Hunter, L Arts, *Hazlehurst*
KERNAN, Fred G., Bu., *Memphis*
KINARD, Martha J., Ed., *Louisville*

•KINCADE, Charles W., Eng., *Clarksdale*
KING, Ted C., L Arts, *Louisville*
KISSLING, Fred Dover, L Arts, *Proctor, Ark.*
KITCHENS, Denny W., Ag., *Utica*
KOONCE, Kenneth W., Bu., *Millington, Tenn.*

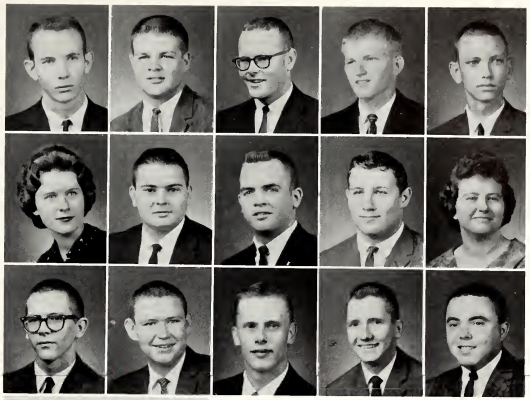

•KUEBLER, Walter J., Eng., *Natchez*
LACY, Jerry A., Fo., *Columbia*
LADNER, Clarence M. Jr., Sc., *Pass Christian*
LAFLEUR, Ike, Bu., *Biloxi*
LAMBERT, William K., Sc., *Natchez*

•LANCASTER, Doris D., Ed., *Ackerman*
LANDIN, John D., Eng., *West Point*, SPE
LANDRUM, John, Eng., *Lumberton*
LANGERFELD, Robert K., Fr., *Mamaroneck, N.Y*
LANGAN, John C., Eng., *Meridian*

•LANGHANS, Rickhard A., Eng., *Biloxi*
LANGSTON, Carlos C., Eng., *Gulfport*
LARSEN, Percy J., Bu., *Pascagoula*
LAUDERDALE, Jon Allen, Eng., *Brookhaven*
LAURIER, William R., Eng., *Crystal Springs*

•LAW, John D., Eng., *Portsmouth, Va.*
LAWRENCE, Bert Earl, Eng., *Columbia*
LAWHON, Andy P., Bu., *Tupelo*
LECROY, Gordon G., Eng., *Chattanooga, Tenn.*
LEE, James L., Bu., *Jackson*

•LEE, Lloyd C., Bu., *Clarksdale*, Pi Kappa Alpha
LEE, Roy M., Sc., *El Dorado, Ark.*
LEENEP, Warren F., Eng., *Moss Point*
LEONARD, Patsy A., Bu., *Starkville*
LIGHTSEY, George R., L Arts, *Sardesville*

•LIGON, Thomas A., Jr., Bu., *Grenada*, Pi Kappa Alpha
LIPPINCOTT, Harold M., Jr., Bu., *Hattiesburg*
LIPPINCOTT, Thomas W., Eng., *West Point*
LIPSCOMB, Larry R., Eng., *Jackson*, Pi Kappa Alpha
LIVINGSTON, Phil K., Bu., *Crosby*

•LOCKE, Kenneth F., Sc., *Kilmichael*
LOFLIN, Frank W., Eng., *Jackson*
LOFTIS, Eric K., Ed., *Columbus*
LOLLAR, Danny G., Bu., *Columbus*
LOLLEY, Walter W., Bu., *Starkville*, Pi Kappa Alpha

•LONG, William J., Eng., *Quitman*
LORD, Lynn E., L. Arts, *Natchez*
LORD, Mack H., Bu., *Natchez*
LOTT, Berry D., Eng., *Magee*
LOVE, Mary W., L. Arts, *Starkville*

•LOWE, Robert B., Ed., *Port Gibson*
LUGG, Helen L., Eng., *Mobile, Ala.*
LYLES, Steve, L. Arts, *Scottsville, Ky.*
MacWILLIAMS, Rawson F., Bu., *San Francisco, Calif.*
McCAIN, William A., Ag., *Greenwood*, ATO

•McCLANAHAN, Jan T., Sc., *Columbus*, Phi Kappa Tau
McCOY, Elvis A., Jr., Eng., *Tupelo*
McCURDY, Charles S., Sc., *Greenwood*
McCURLEY, C. Dunbar, Jr., Eng., *Crosby*
McDANIEL, Donald R., Sc., *Columbia*

•McDANNIEAL, William L., Ed., *Taylorsville*
McELROY, Henry W., Fo., *Hampton, Va.*
McGRAW, Victor S., Eng., *Brandon*
McGREGOR, Keith C., Eng., *Pontotoc*
McINNIS, Singleton A., Bu., *Moss Point*

McLEMORE, Homer T., Fo., *West Point*
McMAHAN, John W., Eng., *Corinth*
McMORROUGH, John D., Sc., *Aberdeen*
McNARON, Charles, Ed., *Jackson*
McREE, Jack S., Ag., *Grenada*

•MAGEE, Lewis E., III, Eng., *Mendenhall*
MAKI, John A., Eng., *Moss Point*
MAILORY, Lewis F., Bu., *State College*
MANNING, Ronald M., Eng., *Bolton*
MAPP, James C., Ag., *Brooksville*

•MAPP, Russell H., L. Arts, *Laurel*
MARLOW, William D., Ag., *Ruleville,* Sigma Chi
MAROON, Jerry W., Eng., *Memphis, Tenn.,* Pi Kappa Alpha
MARTIN, Douglas S., Sc., *Rose Hill*
MASSEY, Marvin S., Bu., *Okolona*

•MATTHEWS, Joe B., Bu., *Vernon, Ala.*
MATTHEWS, Sara E., Ed., *Starkville*
MAULDIN, Lemuel E., *Laurel*
MAXEY, William E., Eng., *Lambert*
MAXWELL, Robert R., Bu., *Ruleville,* Kappa Sigma

•MAY, Robert L., Ed., *Magee*
MEADOWS, Lozon J., Eng., *Mendenhall*
MEEK, Robert C., Sc., *Columbia*
MESSINA, Victor L., Bu., *Dallas, Texas,* Kappa Alpha
MIDDLETON, Robert B., Eng., *Vicksburg,* Acacia

•MILAM, George S., L. Arts, *Charleston,* Pi Kappa Alpha
MILLIGAN, Michael F., Bu., *Jackson*
MILLS, Marvin L., Eng., *Garden City, Kansas*
MILTON, James L., Ag., *McComb,* Kappa Alpha
MILTON, John F., Eng., *Booneville*

•MITCHELL, Larry B., Ag., *Kossuth*
MITCHELL, Thomas J., L. Arts, *Ellisville*
MONTGOMERY, Richard C., Fo., *Laurel*
MOON, William H., Jr., Ed., *Fairfield, Ala.*
MOORE, Billy C., Bu., *Jackson*

Freshmen

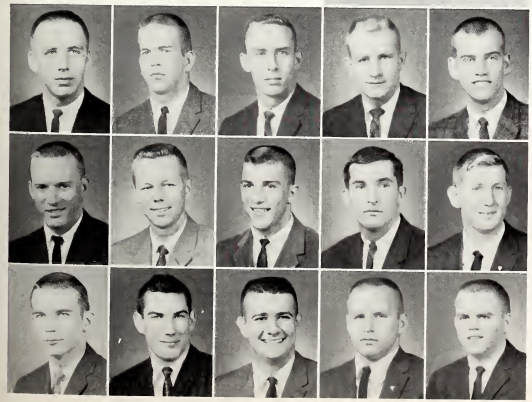

•MOORE, James M., Sc., *Vicksburg,* Kappa Sigma
MORGAN, Duke H., Ag., *Sunflower,* Kappa Sigma
MARROW, Jerry D., Bu., *Vernon, Ala.*
MORTON, George W., Sc., *Pascagoula*
MOSS, Claude E., Jr., Eng., *Kosciusko*

•MOSS, Lonnie J., Eng., *Union*
MOTT, John R., Eng., *Mendenhall,* Sigma Chi
MUFFOLETTO, Pasquale V., Ed., *Buffalo, N. Y.*
MULLINS, James C., Bu., *West Bridgewater, Mass.*
MULLOY, Patrick E., Eng., *Laurel,* Sigma Chi

•MURPHREE, David W., Bu., *West Hartford, Conn.*
MURPHY, Stephen E., Jr., Eng., *Memphis, Tenn.,* Pi Kappa Tau
MUZZ, Jimmy B., Bu., *Shaw*
NABORS, Boyd L., Fo., *Jackson,* Phi Kappa Tau
NAGLE, Randall A., Eng., *Huntsville, Ala.*

•NAIL, James H., Sc., *Kilmichael*
NAIL, Marvin P., Eng., *Grenada*
NASSAR, Emile A., Eng., *Jackson*
NATION, Cecil K., Eng., *Columbus*
NECAISE, Melvin D., Ed., *Kiln*

•NETTLES, James L., Bu., *Shubuta*
NEVILLE, Thomas O., Eng., *Montgomery*
NEWBILL, George A., Eng., *Meridian*
NEWSOM, Robert R., Jr., Eng., *Columbia*
NEWTON, Roger, L. Arts, *Charleston*

•NICHOLS, Jon W., Bu., *Meridian*
NOLLA, Juan J., Bu., *Arecibo, P. R.*
NOLLA, Jose M., L. Arts, *Arecibo, P. R.*
NORMAN, John C., Eng., *Pontotoc*
NORRIS, Donald E., Eng., *Morton*

Freshmen

•NORSWORTHY, Milton L., Eng., *Jackson*
NORTHINGTON, James T., Eng., *Detroit, Ala.*
NUNNERY, William R., Jr., Eng., *Jackson*
NUTT, Fred J., Eng., *Forest*
OAKLEY, Robert F., Ed., *Booneville*

•ODEN, Barry K., Eng., *Jackson*
ODEN, Betty L., Eng., *Starkville*
ODOM, William W., L. Arts, *McComb,* Pi Kappa Alpha
OGDEN, Charles L., Eng., *Joliet, Ill.*
O'SHEA, Peter S., Jr., L. Arts, *Charleston*

•OTT, James C., Ed., *Starkville*
OVERALL, Jerry M., Eng., *Trenton, Tenn.*
OWEN, Daniel U., Jr., Eng., *Jackson*
PACE, Joseph V., III, Eng., *Forest*
PARISH, Johnny R., Eng., *Winston-Salem, N. C.*

•PARKER, Douglas H., Ed., *Forest Park, Ga.*
PARKER, Fred F., Eng., *Jackson,* Lambda Chi Alpha
PARKER, Patricia A., Sc., *Natchez*
PARKER, Tommy L., Eng., *Ocean Springs*
PARKS, Louis H., Eng., *Greenville*

•PARSONS, Frank S., Sc., *Jackson,* Sigma Chi
PASSEAU, Claude W., Bu., *Lucedale*
PATERS, Morris E., Eng., *Gulfport*
PATTERSON, Kenneth N., Bu., *Tupelo*
PATTERSON, Robert L., Eng., *Parchman,* Kappa Sigma

•PAYNE, Jack C., Fo., *Jackson*
PAYNE, Melvin C., Jr., L. Arts, *Newton*
PEEPLES, David P., Eng., *Merigold*
PEGG, Jerry A., Bu., *Grenada*
PELOT, James E., III, Ag., *West Point*

•PENEGUY, Robert O., Ag., *Pass Christian*
PENNEBAKER, John D., Sc., *New Albany,* Sigma Chi
PENNINSTON, Ernest J., L. Arts, *Jackson*
PENTON, Maribeth, Ed., *Birmingham, Ala.*
PERKINS, Arlie L., Jr., Ed., *Aberdeen*

•PERKINS, John Robert, Eng., *Anguilla*
PERKINS, Johnny B., Eng., *Hamilton*
PERRY, George E., Eng., *Grenada*
PETERMAN, Lester L., Bu., *Jackson*
PETERMAN, William C., Eng., *McComb*

•PETRIE, Jerry W., Eng., *Ruleville*
PITTMAN, Joseph D., Eng., *Coffeeville*
POLASKI, John A., L. Arts, *Leland*
POOLE, Lonnie M., Bu., *Ithaca, N. Y.*
POOLE, Michael R., Eng., *Poplarville*

•POPE, James K., *Belzoni*
POSEY, Donald C., Bu., *Indianola*
POWELL, Julius W., Ed., *Georgetown*
POWER, Oliver K., Eng., *Kosciusko*
PRATHER, Johnny W., Ag., *Selmer, Tenn.*

•PRICE, Frances H., L. Arts, *Starkville*
PRICE, Robert H., Bu., *Memphis, Tenn.*
PRUITT, Nancy E., Ed., *West Point*
PURCELL, Stephen B., Fo., *New Providence, N. J.*
PUGH, Charles L., Bu., *Memphis, Tenn.*

•PURSER, Oren L., L. Arts, *Jackson*
PUTNAM, Vic M., Jr., Eng., *Jackson*
RACKLEY, James V., Eng., *Pontotoc*
RAINEY, Jean C., Sc., *Sturgis*
RAISES, John W., Sc., *Jackson*

•RAMIREZ, Lawerence G., Eng., *Kreole*
RANSBURGH, Martha Kay, Ed., *Sturgis*
RATCLIFFE, Harold L., Ag., *Heidelberg*
RATHER, Gloria Nan, Ed., *Starkville*
RAWLS, Gale M., Ag., *Bogue Chitto*

•REDDING, Robert M., Bu., *Cleveland*
REED, Joseph R., Ed., *Oberlin, La.*
REEDER, Claude B., Bu., *Jackson*
REESE, John B., L. Arts, *Starkville*
REID, William C., Jr., Sc., *Lucedale*

•REESE, Priscilla A., Ed., *Eupora*
RHINEHART, Frank E., L. Arts, *Natchez*
RICH, Maurice E., III, Ag., *Tupelo*
RICHARDSON, Linda J., Ed., *Columbus*
RICHEY, B. Eljenia, Ed., *Starkville*

•REDDITT, Ricky, *Greenwood*
RIDDLESPEIGER, Terry R., Bu., *Birmingham, Ala.*
RIDINGS, Robert S., Sc., *Clarksdale*
RILEY, James R., Bu., *Quitman*
ROBERSON, William P., Eng., *Jackson*

•ROBERTSON, Norris A., Ag., *Myrtle*
ROBINSON, Harold K., Fo., *Memphis, Tenn.*
ROCKWELL, Charles E., Eng., *Moss Point*
ROEBUCK, George A., Eng., *Houston*
ROSAMOND, James D., Sc., *Vaiden*

•ROUSE, Dempsey L., Jr., Ag., *Handsboro,* Sigma Alpha Epsilon
ROWLEN, William R., Sc., *Mathiston*
RUE, John R., Bu., *Amory*
RUFFIN, Dorothy V., Ed., *Starkville*
RUSH, Charles F., L. Arts, *Chattanooga, Tenn.*

•RUSHING, Douglas E., Eng., *Tylertown*
RUSSELL, William H., Eng., *Jackson*
RUTLEDGE, Perry R., Ed., *Forest*
RUTLEDGE, Thomas O., L. Arts, *Brookhaven*
RYALS, Howard C., Sc., *Louisville*

•SALE, Carolyn E., Bu., *Gulfport*
SANDERS, John R., Sc., *Greenwood*
SANFORD, Albert D., Eng., *Meridian,* Pa Kappa Alpha
SANFORD, John D., Ag., *Columbia*
SANTA CRUZ, Alan J., Sc., *Biloxi*

•SCALES, Laurin M., Ag., *Starkville,* Sigma Alpha Epsilon
SCHILLING, Joseph Q., Sc., *Magnolia*
SCHWAN, Thomas R., Eng., *Biloxi*
SCHWING, Richard R., Bu., *Magnolia*
SCOTT, Billy C., Ed., *Sturgis*

•SCOTT, James F., Sc., *Covington, Tenn.*
SCURLOCK, Myra E., L. Arts, *Greenwood*
SEAGO, Donald L., L. Arts, *Senatobia*
SEATELD, Glenn E., Eng., *Laurel*
SEVILLA, Guillermo E., Ag., *Honduras*

•SEVILLA, Ricards A., Ag., *Honduras*
SHARPE, Mary L. T., Sc., *Columbia*
SHAW, Hermon S., Eng., *Jackson*
SHAW, Kirk C., L. Arts, *Newton*
SHERMAN, William L., Eng., *Taylorsville*

•SHINGLER, John H. G., Eng., *Vicksburg*, SPE
SHOEMAKER, Harry L., Ag., *Laurel*
SHOWS, James T., L. Arts, *Soso*
SHUMACKER, Jacob C., Eng., *Memphis, Tenn.*
SHUTE, George M., Ag., *Cruger*

•SIKES, Schuler A., Ag., *Fayette*
SILLS, Joel D., Fo., *Brownsville, Tenn.*
SIMMONS, James D., L. Arts, *Arlington, Va.*, Pi Kappa Alpha
SIMMS, William O., Eng., *Moss Point*
SIMPSON, James H., Eng., *Greenwood*

•SIMS, John M., L. Arts, *Bay Springs*
SINGLETON, Jerry, Ag., *McComb*
SLYFIELD, William F., Sc., *Moss Point*, ATO
SMART, Lanny J., Bu., *Jackson*
SMITH, Charles E., Bu., *Jackson*

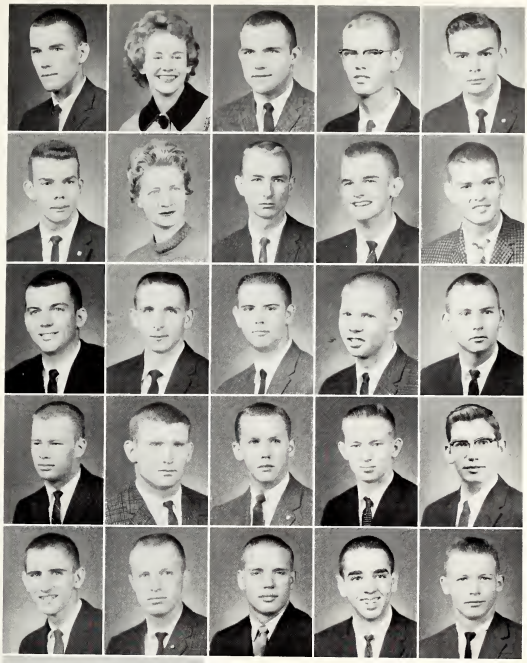

Freshmen

•SMITH, Dennis G., Ag., *Indianola*
SMITH, Edgar B., Ag., *Minter City*
SMITH, Elizabeth Ann, L. Arts, *Drew*
SMITH, Hugh C., Sc., *Brookhaven*
SMITH, James T., Eng., *Meridian*

•SMITH, Johnny L., Sc., *Lucedale*
SMITH, Lowery A., L. Arts, *Ackerman*
SMITH, Ronald L., Ag., *Minter City*
SMITH, Sebron D., Eng., *Silver City*
SMITH, Stuart G., III, L. Arts, *Ethel*

•SMITH, Timothy G., Eng., *Pascagoula*
SNEED, Hugh B., Bu., *Jackson*, Phi Kappa Tau
SNUGGS, Wayne M., L. Arts, *Jackson*
SOUTH, Ida P., Ed., *Maben*
SPARKS, Jerry D., Eng., *Batesville*

•SPAYD, Thomas F., Eng., *Jackson*
SPELL, Lester J., Ag., *Florence*
SPRAYBERRY, Nellie R., Sc., *Hamilton*
SPRAGINS, Charles A., Ag., *Greenville*
STALLWORTH, Robert M., Jr., Bu., *Meridian*, Pi Kappa Alpha

•STANCEL, Donald H., Bu., *Meridian*
STANFORD, Thomas M., Jr., Ed., *Marks*
STANLEY, Albert L., L Arts, *Kosciusko*
STANLEY, Eugene P., Bu., *Biloxi*
STAPLETON, Charles, Jr., Eng., *Jackson*

•STARK, Theodore O., Jr., Fo., *Arlington, Va.*
STATEN, Simmie D., Eng., *West Point*
STATON, Henry E., Eng., *Union*
STEPP, William R., Sc., *Columbus*, Phi Kappa Tau
STEVERSON, Bessie J., Ed., *Starkville*

Freshmen

•STEWART, Richard D., L Arts, *Brooksville*
STEWART, Thomas W., L. Arts, *Osyka*
STILL, Scott, Jr., Bu., *Vicksburg*
STOCKSTILL, Michael A., Sc., *Picayune*
STOKES, John D., Eng., *Greenwood*, Phi Kappa Tau

•STOTT, Breton H., Eng., *Columbus*, Alpha Tau Omega
STRATTON, John B., Eng., *Vicksburg*, Acacia
STREET, Charles E., Ed., *Memphis, Tenn.*
STREIFF, Michel A., Eng., *Handsboro*
STUART, Woodrow B., Bu., *Huntsville, Ala.*

•STUART, Richard E., Eng., *Jackson*
STUBBE, Walter A., Sc., *Laurel*, Sigma Chi
STURDIVANT, Billy N., Sc., *Columbia*
SUDDUTH, Ann R., Ed., *Starkville*
SUMERLIN, James L., Bu., *Chickasaw, Ala.*

•SUMRALL, Clinton L., III, Sc., *Vicksburg*
SWAIN, William D., L. Arts, *Greenville*
SWEARENGEN, Larry S., Ed., *Water Valley*
TABOR, Michele G., Eng., *Long Beach*
TALBERT, Sammy W., L. Arts, *Bailey*

•TANN, Thomas M., Jr., Eng., *Jackson*
TATE, Billy R., Bu., *Sidon*
TAUTE, Michael C., L. Arts, *West Hartford, Conn.*
TAYLOR, Charles D., Eng., *Jackson*
TAYLOR, Donald G., Bu., *Memphis*

•TAYLOR, Harold W., Eng., *Meridian*
TAYLOR, Thomas L., Eng., *Memphis*
TAYLOR, Warren R., Ed., *Odenville, Ala.*
THOMAS, Charles E., Ag., *Vernon*
THOMAS, George M., Ed., *Birmingham, Ala.*

•THOMASON, Wesley T., L. Arts, *Grenada*
THOMPSON, Alice J., Ed., *Macon*
THOMPSON, David G., L. Arts, *Artesia*
THOMPSON, Glenda F., Ed., *Maben*
THOMPSON, Mary L., Ed., *Longview*

•THOMPSON, Peggy Bullard, Ed., *Artesia*
THOMPSON, Thomas M., L. Arts, *Longview*
THOMPSON, William B., L. Arts, *Memphis*
TILGHAM, Paris E., Jr., Eng., *Hattiesburg*
TINGLE, John, Eng., *Lexington*

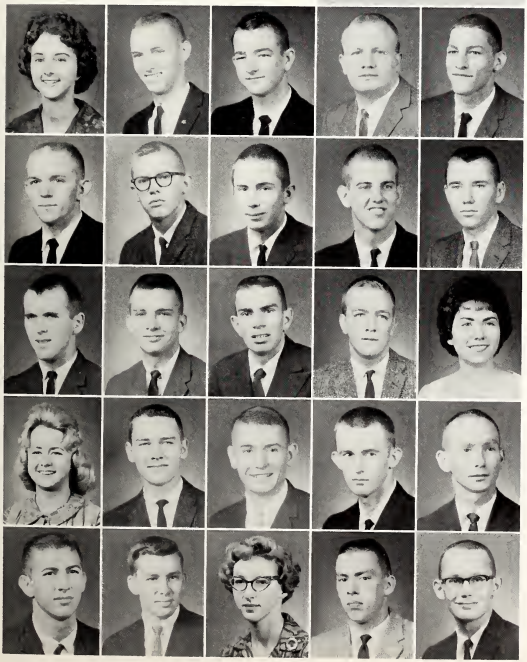

•TINGLE, Peggy V., L. Arts, *Meridian*
TINSLEY, Marion D., Bu., *Philadelphia,* Lambda Chi Alpha
TORRENCE, James G., Fo., *Jackson*
TOUCHSTONE, Gerald L., Bu., *Laurel*
TOWNSEND, Bobby R., Ag., *Hattiesburg*

•TOWNSEND, Sammy E., L. Arts, *Columbus*
TRASK, William R., Eng., *Centreville*
TRAWICK, Charles C., Eng., *Tupelo*
TRUSSELL, James C., Eng., *Batesville*
TUCK, Lester L., Eng., *Pascagoula*

•TUCKER, Davey L., L. Arts, *Jackson*
TULLOS, George B., Bu., *State College,* KA
TUMBERLINSON, Marion M., Ed., *Sturgis*
TURNER, Charles L., Eng., *Ellisville*
TURNER, Katherine E., Sc., *West Point*

•TURNER, Linda L., L. Arts, *Panama City, Fla.*
TYLER, John D., Eng., *Winonia*
TYLER, Michel L., Jr., L. Arts, *Columbia*
UNFRESS, Kenneth E., L. Arts, *Mooreville*
UPCHURCH, Billy A., Ag., *Itta Bena*

•UPCHURCH, James K., Eng., *Jackson*
UPTON, C. Carey, Eng., *Walnut Grove*
VANDERFORD, Nancy S., Bu., *Kosciusko*
VANDERSAND, Jerome, Bu., *Carrollton, Ill.*
VALENTINE, Louis N., Bu., *Natchez*

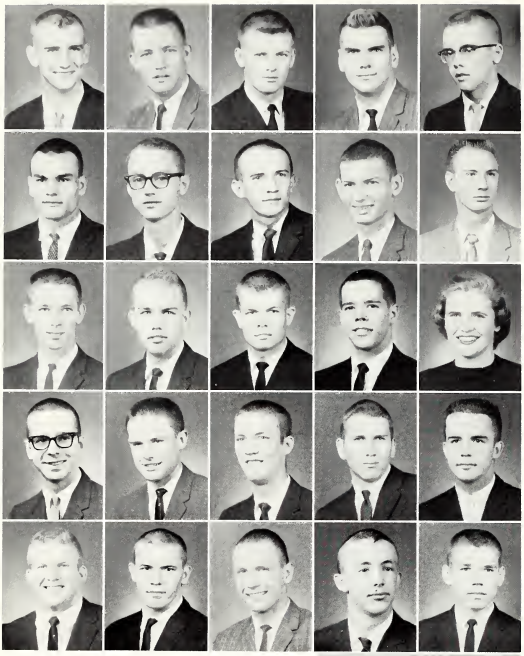

•VANN, Jerry A., L. Arts, *Sulligent, Ala.*
VAUGHAN, James R., Bu., *Starkville*
VINSON, Martin O., L. Arts, *Fairhope, Ala.*
VOLLOR, Timothy W., Eng., *Vicksburg*
WADE, Larry D., Sc., *Slate Springs*

•WADE, Marvin E., Eng., *Hollandale*
WALDEN, Julian A., L. Arts, *Aberdeen*
WALKER, Harlod O., Jr., Sc., *Moselle*
WALKER, John R., Ag., *Schlater*
WALLACE, Kenneth C., Ag., *Louisville*

•WALLACE, Thomas G., L. Arts, *Columbus,* Pi Kappa Alpha
WALROD, John G., Sc., *Jackson*
WALTERS, Charlei C., Eng., *Laurel*
WAMBLE, John L., Jr., Eng., *Jackson*
WARD, C. Lane, Sc., *Pelahatchie*

•WARE, Earl M., Eng., *Hattiesburg*
WARE, James L., Eng., *Houston*
WARREN, Hardy J., Eng., *Vicksburg*
WATJUS, Scott S., Eng., *Moss Point*
WATSON, Fred R., L. Arts, *Okolona*

•WATSON, Pascal L., Bu., *Meridian*
WATSON, Truett N., Eng., *Laurel,* Pi Kappa Alpha
WATTS, James C., Sc., *Kosciusko*
WATTS, John W., Sc., *Hattiesburg*
WEAVER, James M., Eng., *Meridian*

•WEBB, James J., L. Arts, *Sumner*
WEBB, Mary Jane, Eng., *Henderson, Tenn.*
WEHING, Floyd T., Jr., Eng., *Gulfport,* Pi Kappa Alpha
WEINBERG, Robert O., Eng., *Greenville*
WELLS, James E., L. Arts, *Moss Point*

•WELLS, Jeffrey A., Eng., *Philadelphia*
WEST, James H., Ed., *Prairie*
WESTMORELAND, Wayne E., Bu., *Florence, Ala.*
WHALEY, John T., Eng., *Middleton, Tenn.*
WHICHARD, Daniel, Eng., *Gulfport*

•WHITAKER, Alfred L., Bu., *Columbia*
WHITE, Charles H., L. Arts, *Mobile, Ala.*
WHITE, Robert D., Eng., *Pascagoula*
WHITE, Robert L., L. Arts, *Selma, Ala.* Sigma Chi
WHITFIELD, James O., Bu., *Leeds, Ala.*

•WHITMAN, Dannell, Eng., *Mendenhall*, Sigma Chi
WILKINS, Edwin L., L. Arts, *McComb*
WILKINSON, Pat H., Eng., *Philadelphia*
WILLIAMS, A. David, Eng., *Ellisville*
WILLIAMS, Betty R., Ed., *Aliceville, Ala.*

•WILLIAMS, Charles E., Bu., *Inverness*
WILLIAMS, Chares E., Bu., *Tupelo*
WILLIAMS, Robert A., Ed., *Clinton*
WILLIAMSON, Carla Elizabeth, Bu., *Greenwood*
WILLIS, Jerry W., Ed., *Pocahontas*

•WILSON, Robert L., Sc., *Hughes, Ark.*
WITHERS, John D., Eng., *Woodville*
WOFFORD, Jackie L., Ed., *Starkville*
WOMACK, Charles M., Eng., *McComb*
WOMACK, Mary E., Ed., *Eupora*

•WOOD, Barnett H., Ed., *Starkville*, Kappa Sigma
WOOD, Hugh Karlton, L. Arts, *Columbia*
WOOD, Robert A., Eng., *Gulfport*
WOOD, Robert F., Sc., *Clarksdale*
WOODARD, James D., Eng., *Huntington*

•WOODRUFF, Charles J., Ag., *Columbia*
WOODRUFF, Paul S., Eng., *Louisville*
WOODS, Gary K., L. Arts, *Sulligent, Ala.*
WOOLDRIDGE, Raymond A., Bu., *Columbus*
WORDEN, Frank L., Bu., *Houston*

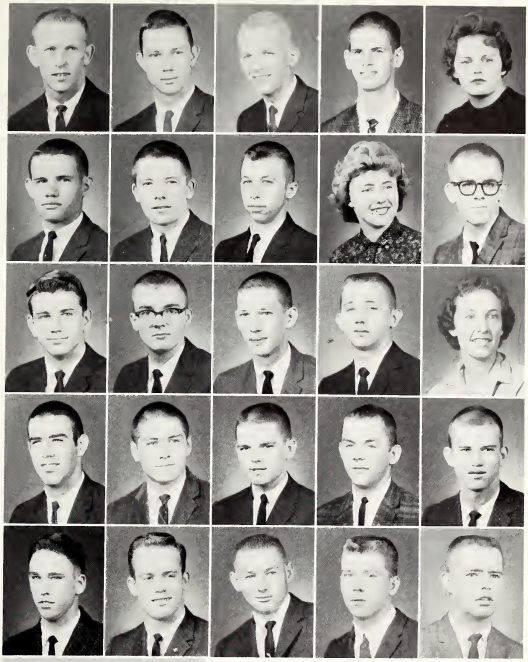

Freshmen

•WORRELL, Robert D., Bu., *Weir*
WRIGHT, David A., Bu., *Laurel*
WRIGHT, Don G., Sc., *Eupora*
WRIGHT, John H., Bu., *Gulfport*
WRIGHT, Samuel E., Ed., *Kosciusko*

•YARBOROUGH, Partick F., Eng., *Columbus*
YORK, Robert L., Bu., *Macon*
YOUNG, Nola J., Ag., *Jackson*
YOUNG, Peter D., L. Arts, *Benoit*, KA
YOUNG, Philip T., Ag., *Lena*

•YOUNGBLOOD, Ralph L., Eng., *Fayette*

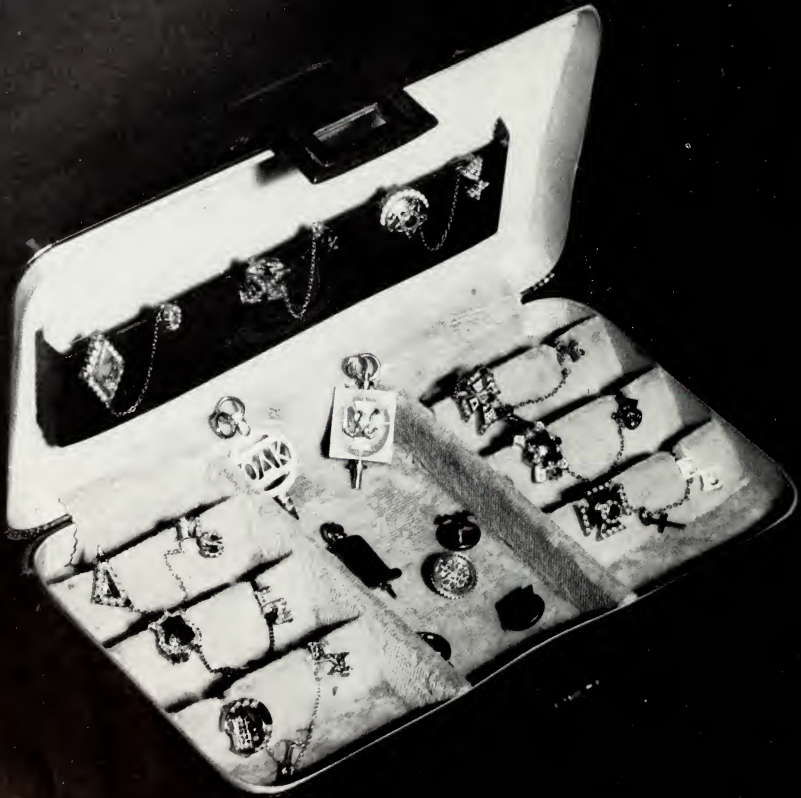

- Honorary page 140
- Who's Who page 158
- Professionals page 162
- Religious page 190
- Arts page 198
- Service page 205
- Government page 214
- Fraternities page 225

ACTIVITIES

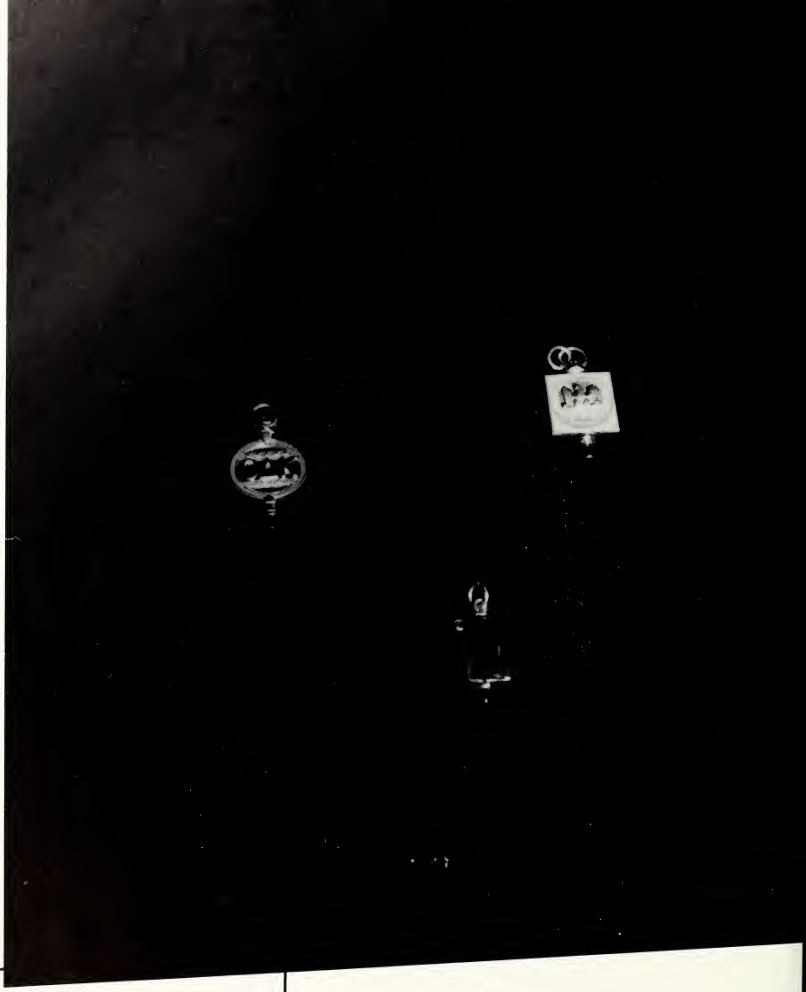

HONORARIES

Delta Pi Delta

First Row: R. Butler, J. W. Starr, K. M. Billingsley, G. Snipes, F. Miller, B. Perry. *Second Row:* R. Chamblee, E. Miller, E. Penick, R. Gore, J. Russom. *Third Row:* J. Moak, R. Clapp, L. Teate, G. Switzer, E. Roberts.

Fraternity Recognizes Outstanding Attainment in Forestry

Delta Pi Delta, honorary forestry fraternity at Mississippi State University, recognizes through its members the attainment of outstanding scholarship and achievement in forestry.

The purpose of Delta Pi Delta is to promote, secure, and maintain a high degree of scholarship in forestry education and to work toward the improvement of the forestry profession. The active membership consists of duly elected faculty members of the School of Forestry, and forestry students who have attained the required academic standing and show promise of outstanding professional achievement.

Delta Pi Delta annually sponsors the Keith C. Birdsall Award in Forest Utilization and a lecture series for the School of Forestry featuring outstanding leaders in the profession.

OFFICERS

Chief Forester ..... KENNETH M. BILLINGSLEY
Supervisor ..... GROVER E. SNIPES
Tallyman ..... W. FRANK MILLER
Fire Boss ..... JOHN W. STARR

Beta Alpha Psi

Honorary Accounting Fraternity in Second Year

Beta Alpha Psi, founded on February 12, 1919, at the University of Illinois, is a professional and honorary accounting fraternity. Beta Kappa, the 54th chapter, was installed at Mississippi State University in November, 1960.

The purpose of Beta Alpha Psi is to encourage and foster the ideal of service as the basis of the accounting profession; to promote the study of accounting and its highest ethical standards; to act as a medium between professional men, instructors, students, and others who are interested in the development of the study or profession of accountancy; to develop high moral, scholastic, and professional attainments in its members; and to encourage cordial relations among its members and the profession generally.

OFFICERS

President ..... CARL W. KENNEDY
Vice President ..... MRS. MARTHA W. TAYLOR
Secretary ..... SAMUEL C. BARRY
Treasurer ..... ROBERT W. NOEL, JR.
Faculty Vice President ..... WILLIAM L. CROSS

Allen, Arthur L., Jr.
Barry, Samuel C.
Brown, Edward M. W.
Brown, George Huff, Jr.
Campbell, Robert L.

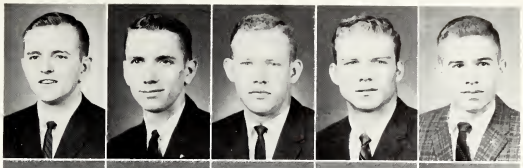

Correro, Joseph Paul
Deramus, Frankie M.
Dotter, David H.
Gartin, Robert E.
Goodwin, Larry L.

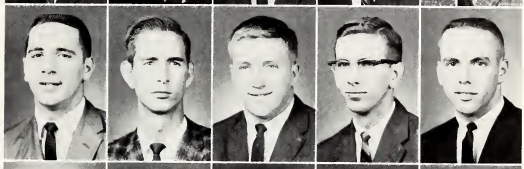

Gotliboski, Thomas J.
Harris, Jack Lynn
Hooper, James H., Jr.
Ikerd, William L.
Isom, Jane E.

Kennedy, Carl W.
Mayerhoff, Frances L.
Noel, Robert W., Jr.
Parkinson, Jerry D.
Patterson, Waldo E., Jr.

Pipkin, Raymond P.
Proctor, Billy Gene
Ross, Robert M., Jr.
Smith, Charles A.
Tate, Eugene B.

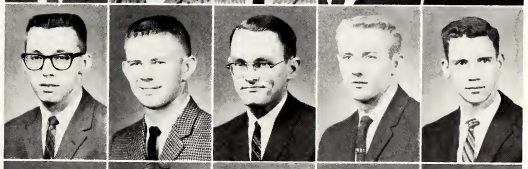

Taylor, George Malcolm
Taylor, Martha W.
White, Donald Robert
White, James A.
White, Richard Devoe

Zito, Mike Joseph

NOT PICTURED:
Criss, John Phillip
McIntyre, Lamar Calvert
Sutton, James H.
Thomas, M. David

Blue Key

OFFICERS

President	DAVE RASPET
Vice President	JAMES J. ROUSE
Corresponding Secretary	ROBERT J. BAILEY
Recording Secretary	WILLIAM J. McCLAIN
Treasurer	GEORGE M. TAYLOR

FACULTY MEMBERS

Dr. L. C. Behr
Dr. J. K. Betterworth
Ralph Brown
Dr. Gordon K. Bryan
Caleb Burgoyne
Dr. D. W. Colvard
Joseph F. Curry
W. J. Evans
W. C. Flewellen
Paul Gregory
A. G. Holmes Jr.
Charles E. Lawrence
Dr. J. H. McLendon
Ed Martin
Dr. T. K. Martin
Dewey M. McCain
Dr. Perry Morton
C. A. Rose
Dr. Clyde Q. Sheely
Harry Simrall
W. R. Thompson Jr.
Dr. Louis Wise

DR. CHARLES THOMAS—*Advisor*

MEMBERS

Authur L. Allen Jr.
Clifford W. Anderson
Robert J. Bailey
Travis H. Clark Jr.
Don E. Chunn
Robert J. Dempster Jr.
William Edward Ellington
C. Dennis Elmore
Kenney Earl Gray
George M. Hammitt
Jack Lynn Harris
Laurence J. Hill
William J. McClain
Clarence Alan Moorer
Niles Ransom Mosley
James V. Ormon
Dave Raspet
Robert G. Ratcliff
W. Shaw Reid
James M. Rester
Charles J. Roberts
Frank Y. Rogers
James J. Rouse
Thomas Bing Seitz
Vernon L. Trevathan
George M. Taylor
J. H. Watson

Blue Key Membership Considered High Honor

One of the highest honors that a Mississippi State University Junior or Senior male student can obtain is that of selection to membership in Blue Key National Honor Fraternity. Selection of these men is made from a group of outstanding male students who excel in character, leadership, scholarship, and student activities. Only those who meet requirements in all of these highly important character traits are invited to join. These high standards are keystones which allow Blue Key to continually remain at the head of the honor fraternities in its field.

Blue Key's purpose, as seen in the motto, "Serving I Live," is to serve, and generously does it do this. During the past year, the local Mississippi State University Blue Key Chapter has undertaken many service projects. Included in these have been service during orientation, and Homecoming and High School Day: work for the Campus Chest Drive through Blue Key's yearly talent show; a great deal of work toward securing widely known personalities as campus entertainment; and conducted a scholarship program to aid deserving students.

Blue Key was founded at the University of Florida in 1924 by Major B. C. Riley. The Fraternity grew out of a group of student leaders who were assembled at that campus to coordinate homecoming activities. From this beginning, Blue Key has grown into a national fraternity with chapters at 114 universities and colleges with a total membership in excess of 40,000. Mississippi State University obtained in 1928 and has continually grown to its present group of 48 active members.

An excellent reason for the high quality of Blue Key and Particularly of Mississippi State's local chapter is found when the achievements of the individual members are noted. Our local membership includes leaders in the student association, leaders in both local ROTC branches, leaders in both the campus yearbook and paper, and various leaders of major campus honor and professional societies. These individuals are the backbone of Blue Key. They have made Blue Key synonymous with campus leadership and service.

Eta Kappa Nu

Seated: W. L. McDaniel, J. Denison, L. Patin, L. Gusler, D. Bishop, J. Moore, K. Martin, J. Johnson. *Second Row:* J. Harris, D. Dobbins, S. Varnado, V. Trevathan, R. Cavin, J. Orr, D. Thomas, W. Patterson. *Third Row:* T. Easterling, O. Pickard, T. Rhyne, W. Sinclair.

EE Honor Fraternity Publishes Freshman Orientation Booklet

Eta Kappa Nu is a national honorary society for electrical engineers. Its purpose is to promote and reward scholarship, to encourage extra-curricular activities, and to cooperate with the faculty and other professional organizations.

On December 10, 1959, the Mississippi Gamma Omega Chapter of Eta Kappa Nu was installed on the Mississippi State University Campus. Eta Kappa Nu is the outgrowth of the L. L. Patterson Engineering Society which was organized on the State campus in May, 1957, to recognize achievements among electrical engineers on the MSU campus.

Eta Kappa Nu has already taken its place among honorary organizations even though it is of relatively recent origin. Eta Kappa Nu has published an orientation booklet for incoming freshmen in electrical engineering and is sponsoring an award for the outstanding member of the freshman electrical engineering class.

Membership in Eta Kappa Nu is a highly coveted honor among Junior and Senior electrical engineering students and is one of the highest honors which an undergraduate electrical engineer can receive.

OFFICERS

President ..... DAVID BISHOP
Vice President ..... LEE GUSLER
Recording Secretary ..... JERRY MOORE
Corresponding Secretary ..... LARRY PATIN
Treasurer ..... KENNETH MARTIN
Bridge Correspondent ..... JOE DENISON
Historian ..... JAMES JOHNSON

FACULTY MEMBERS

W. L. McDaniel, Jr., Advisor
Donald F. Fitzgerald
Paul B. Jacob
Dr. J. C. McKee
Sidney Scarborough
Harry C. F. Simrall
J. E. Thomas

Kappa Delta Pi

Education Group Eyes Higher Standards In Teaching

The Theta Chi Chapter of Kappa Delta Pi is an honorary educational fraternity that was installed at Mississippi State University in 1957. The purpose of this fraternity is to encourage high professional, intellectual, and personal standards and to recognize outstanding contributions to education. Juniors and Seniors in the School of Education that are members of this fraternity must exhibit commendable personal qualities, worthy educational ideals, and sound scholarship. Kappa Delta Pi endeavors to maintain a high degree of professional fellowship among its members and to quicken professional growth by honoring achievement in educational work. Kappa Delta Pi members are constantly striving to improve the profession of teaching and to exhibit high standards of education and conduct.

OFFICERS

President ..... JOHN V. CORRERO
Vice President ..... MARY S. BELL
Treasurer ..... TOMZIE CROWSON
Secretary ..... LaVERNE LINDSEY
Historian ..... RONALD COLEMAN STEWART
Counselor ..... LOUISE WHITLOW

MEMBERS

Dr. J. K. Bettersworth
Douglas J. Barnes
Mary Brown Blake
Kathryn Bennett
Mary S. Bell
G. Opal Boutwell
Barry F. Box
Carolyn Clements
Gloria A. Collum
Hohn V. Correro
Tomzie G. Crowson
Peggy Daniel
Delselyn Dakin
Geneva England
Lady B. Garner
Perry Gallaher
Paul E. Gregory
Edith Ann Haney
Marice F. Harmon
Minnie Jo Hill
Harvey S. Jackson
J. K. Jones
Marie Kinard
Shirley M. Kirk
Louise D. Kraker
Shirley Lockhart
LaVerne Lindsey
Oscar H. Little
Royce B. Luke
Dr. T. K. Martin
Nina Dallas Massey
Margaret E. Miller
E. F. Mitchell
Lynda G. Mitchell
Maud R. Prince
Mary J. Ray
Dr. Francis Rhodes
Lewis Eugene Ryan
Eleanor Scruby
Mary Frances Stephens
Ronald Coleman Stewart
Margaret M. Sudduth
Mary Jean Sykes
Earl W. Terrell
Dr. James R. Thomason
Dr. Robert Toddd
Jacqueline S. Vaughn
Ellis Gerald Walker
Mardra F. Ward
Louise Whitlow

"M" Club Composed of Lettermen in Four Sports

The "M" Club is an organization of men who have lettered in one of the four major sports at Mississippi State University: football, track, baseball, and basketball.

The purpose of the organization is to promote fellowship among the athletes on the campus.

The Athletic Department sponsors the "M" Club, and many members of the coaching staff are past members of the club. Several coaches are on the club's advisory staff.

Each year the "M" Club sponsors the annual Maroon and White Intrasquad Game at the conclusion of spring football practice.

OFFICERS

President	JOHN CORRERO
Vice President	JACK BERKSHIRE
Secretary	CHARLIE FURLOW
Treasurer	DAVID GLASGLOW
Faculty Advisor	COACH KEN DONOHUE

MEMBERS

L. Adams
J. Baker
H. Benton
J. Berkshire
J. Cantrell
G. Chatham
J. Correro
S. Dantone
J. Edwards
B. Fleming
C. Furlow
J. D. Gammel
B. Garvin
D. Glasglow
J. D. Gold
H. Green
B. Hill
F. Hutson
R. Hutto
D. Kelley
C. Lloyd
L. Mitchell
A. Nester
G. Oakley
R. Osbourne
G. Parker
F. Perkins
B. Priester
T. Ranager
R. Shaw
B. Shows
B. Walker
T. Warner
M. Weaver
L. Welch

Pi Tau Sigma

First Row: Scott, Corley, Savell, Finger, J. White, Collins, Eastland. *Second Row:* Jones, Clark, E. White, Maples, Boozer, Dickens, Nelms, Sims. *Third Row:* Creasy, Vanderveen, Kelly, Brent, Brister, L. Scott, Nelson, Avant.

ME Fraternity Cooperates With Engineering Activities

Pi Tau Sigma, National Honorary Mechanical Engineering Fraternity, was founded at the University of Illinois in 1915 following the realization by a group of students and interested faculty members that honor societies make a definite contribution to college departments. Mississippi State Tau Nu Chapter was granted a charter in April, 1957, after concerted effort on the part of twenty one students under the direction of Dr. Charley Scott. The charter represented the sixty second charter to the organization which has recognized 28,000 notable mechanical engineers. The MSU Tau Nu Chapter, during its fifth year, has become more firmly established as an honorary fraternity. One of the principal activities of the Chapter has been to cooperate with all engineering activities on campus, such as Engineer's Day.

MEMBERS

UNDERGRADUATES:

Charles T. Avant
Jerry W. Boozer
Joseph E. Brent, Jr.
Larry M. Brister
Walter H. Clark
Roy P. Collins
James E. Corley
Jerry W. Creasy
John S. Dickens III
John T. Finger
Raymond M. Hunnings
Otto M. Jones, Jr.
James B. Kelly
Dago Maples
Larry T. Nelms
Isaac H. Nelson
Charles L. Savell
Leland P. Scott
Joseph H. Sims
Arthur VanderVeen
Earl W. White
James A. White

GRADUATES:

James D. Lowther
Edwin L. Griggs
Spivey S. Douglass

FACULTY:

D. M. Eastland
A. G. Holmes
Richard Harris
Glennon Maples
Dupree Maples
H. P. Neal
Charley Scott
F. L. Shuman
H. C. Simrall
M. L. Spratley
Fred Nelms

OFFICERS:

President ..... JOHN T. FINGER
Vice President ..... J. A. WHITE
Recording Secretary ..... A. A. VANDERVEEN
Corresponding Secretary ..... CHARLES SAVELL
Treasurer ..... R. M. HUNNINGS
Faculty Advisor ..... D. M. EASTLAND

Omicron Delta Kappa

Omicron Delta Kappa, National Leadership Honor Society for college men, was founded December 3, 1914, at Washington and Lee University. The Alpha Chi Circle was established at Mississippi State University on May 21, 1937.

Omicron Delta Kappa promotes the idea that leadership of exceptional quality and versatility in college should be recognized, that representative men in all phases of college life should cooperate in worthwhile endeavor, and that outstanding students, faculty, and administration members should meet on a basis of mutual interest, understanding, and helpfulness. Omicron Delta Kappa was the first college honor society of a national scope to accord recognition and honor for meritorious leadership and service in extracurricular activities and to encourage the development of general campus citizenship. Omicron Delta Kappa places emphasis on a strong secondary membership requirement of scholarship.

Membership in Omicron Delta Kappa is awarded to undergraduate junior and senior men, to male graduate students, to male members of the faculty and alumni, and to other men who have attained outstanding success in professional life. Indispensable qualifications for membership are exemplary character, responsible leadership and discriminatory service in campus life, superior scholarship, genuine fellowship, and a consecration to democratic ideals. Election is based on merit, is irrespective of a person's affiliation with other organizations, and is without solicitation to insure acceptance of membership.

Because of its continued high standards, Omicron Delta Kappa has maintained the only active voting membership in the Association of College Honor Societies among those societies recognizing meritorious leadership in male college students. Lone membership in the same area in the American Council of Education further emphasizes the educational character, high standards of membership, and useful service of Omicron Delta Kappa. These facts provide a basis for membership in Omicron Delta Kappa to be the outstanding recognition in leadership available to male students at Mississippi State University and for a regard of membership as an obligation and responsibility as well as a mark of high achievement.

OFFICERS

President ..... JOHN WILSON
Vice President ..... JOHN BRIDGES
Secretary ..... DR. HAROLD SNELLGROVE
Recorder ..... JOE BURNETT
Treasurer ..... LELAND FERGUSON

MEMBERS

STUDENT ACTIVE MEMBERS

Al Allen
Sam Barry
John Bridges
Joe Burnett
Don Chunn
Walter Clark
John Correro
Spivy Douglas
Edward Ellington
Robert Ellis
Dennis Elmore
Leland Ferguson
Webb Franklin
Carl Kennedy
Robert Knight
Mike McCain
Ranny Moseley
Guy Parker
Bob Ratliff
Fred Scruggs
Bing Seitz
Vernon Trevathon
Lee Welch
Richard White
John Wilson
Jerry Windham

FACULTY ACTIVE MEMBERS

Dr. John Locke
Dr. Perry Morton
Dr. Harold Snellgrove
Mr. C. A. Wilson

ASSOCIATE MEMBERS

Andy Bond
A. C. Burgoyne
Dean Ernest Colmer
Dr. D. W. Colvard
Dr. T. T. Crow
J. L. Dodd
Dr. Herbert Drennon
Dean M. P. Etheredge
Malcolm Gray
Professor H. H. Gwin
Dr. Ben F. Hilbun
Ben L. Hilbun, Jr.
Dr. C. Dale Hoover
Dr. Marion Loftin
Dr. T. K. Martin
Professor Dewey McCain
J. H. McCarty
Professor S. Murray
Professor H. P. Neal
Billy Hal Robbins
Dr. C. W. Sheely
Dr. Charles Scott
W. Thomas West
R. D. Williams
H. Swin, Jr.
Professor Gerald Windham
Dr. A. D. Suttle
Boswell Stevens
D. H. Echols
Dr. William L. Giles
Dr. L. C. Behr
Louis Spencer
Clarence A. Pierce

The Honor Society of

Phi Kappa Phi

The honor society of Phi Kappa Phi was founded at the University of Maine in 1897. Pennsylvania State University and the University of Tennessee were also Charter chapters. At present the society has over seventy active chapters.

The primary objective of the society has been, from the first, the recognition and encouragement of superior scholarship in all fields of study. Good character is an essential supporting attribute to those elected to membership.

Phi Kappa Phi is open to seniors in the top eight of their class and to second semester juniors in the top twentieth of their class. The members elected may not exceed one-tenth of the class. Similar limitations are placed on the election of graduate students.

OFFICERS

President ..... PERRY W. MORTON

Vice President ..... JOE C. BURNETT, JR.

Secretary ..... GERALD O. WINDHAM

Treasurer ..... LYLE E. NELSON

Journal Correspondent ..... HELEN McPHERSON

MEMBERS

A. W. Aleck
C. Hunter Andrews
J. W. Bailey
Virginia W. Bardsley
Hugh W. Bennett
Rayma L. Biggs
R. D. Boswell, Jr.
Richard H. Bowers
Isaac Page Box
Ona Johnson Boyd
Edwin Hugh Braswell
Barbara J. Brown
Gordan K. Bryan
Ellen M. Bryant
Glenn D. Bryant
H. D. Bunch
Joseph C. Burnett, Jr.
Jack Baker Carman
Kermit Carraway
James Chatham
Don E. Chunn
Avean Wayne Cole
Lucy W. Cole
E. B. Colmer
D. W. Colvard
Tomzie G. Crowzon
Shelia Ann Davis
Dorothy Dickens
Albert N. Drake
Walter J. Drapala
Joseph Edmond
Robert F. Ellis
C. Dennis Elmore
Archie T. England
M. P. Etheredge
Jack Fallman
Larry C. Fisher
Marguerite B. Fowlkes
Mrs. John E. Garner
Lady M. Barnard Garner
William L. Giles
Edwin I. Griggs
Gerald Globetti
Howell Gwin
Lawrence J. Hill
Rinford Gene Hitt
Robert Holland
Doris M. Howell
Irl Howell
Mary S. Hutchinson
Jane E. Isom
Harvey S. Jackson
Paul Jacob
Donald Rush Jones
Jerry W. Kidd
William D. Knight
C. E. Lindley
Mrs. C. E. Lindley
W. W. Littlejohn
Marion T. Loftin
James D. Lowther
T. K. Martin
Dago Maples
Joil A. Mascarehas
Nina Jane Massey
Dewey McCain
Joyce B. McDaniel
Ruben E. McLendon
Helen M. McPherson
Mrs. M. P. McReynolds
Monty Jess Montgomery
Glover Moore
Marilyn Morton
Perry Morton
Niles R. Moseley
David Mecklin Mounger
S. B. Murray
Mrs. Vashti D. Muse
Kermit A. Nations
L. E. Nelson
Chloe Nichols
A. Ollivier
J. P. Overcash
Joseph B. Parlongo
G. K. Parris
Bill W. Patterson
Rajendra Prasad
Mabel Raspet
Mary Jo Ray
Lewis Eugene Ryan
Ralph Robertson
Vernon T. Rhyne
Francis A. Rhodes
James Milton Sanders
Patricia Sarvella
Prentiss Schilling
Charles Scott
Fred M. Scruggs
George Kline Shank, Jr.
Clyde Q. Sheely
Bettye Bounds Sledge
Selma D. Smith
Harold Snellgrove
Albert H. Spinks
Henry Hadley Stewart, Jr.
Elizabeth Stojanovic
Mary Floyd Sumners
A. D. Suttle
Martha Taylor
Guy W. Thaxton
Joseph A. Thompson
Fred Helmer Tyner
James S. Tynes
Charles M. Veazey
John Albert Via
Hohn E. Waldrop
Leroy Percy Waller, Jr.
Lee Welch
Louise Whitlow
Christine G. White
Richard White
Kenneth Paul Wilkinson
Gerald Windham
B. C. Wright

Phi Eta Sigma

Phi Eta Sigma is a freshman honor society founded in 1923 to encourage and reward high scholastic attainment among male members of the freshman class. There are now 106 active chapters located in leading colleges and universities throughout the United States. The organization was admitted to membership in the Association of College Honor Societies in 1937.

Eligibility for membership is based solely on scholarship. One may become a member of Phi Eta Sigma by making a 2.5 Quality point average the first semester of his freshman year, or by achieving the same minimum average for both semesters of his freshman year.

Phi Eta Sigma members have distinguished themselves on our campus by promoting scholarship and engaging in extra-curricular activities. Members are recognized by the black and gold Phi Eta Sigma key.

OFFICERS

President ..... THOMAS J. WILLIAMS
Vice President ..... ROBERT EARL LANE
Secretary ..... MACK A. HATAWAY
Treasurer ..... ROBERT T. INGERSOLL
Faculty Advisor ..... MR. H. P. NEAL

MEMBERS

John M. Baker
Olian Oscar Beck, Jr.
Morris D. Bloodworth
Claude G. Bradley
Willis B. Brunfield
Charles G. Catledge

Samuel W. Crigler, Jr.
Henry L. Crouch
William G. Cummings
Merrill E. Diket
F. B. Drane, Jr.
Virgil L. Dugan

Thomas E. Edwards
James R. Farned
Edward D. Graham, Jr.
Ronald W. Greene
Durward S. Hartness, Jr.
Bernard V. Joiner

Jerry D. Jones
Donald W. Kelly
Franck D. Massey
Robert A. Sheeley
John T. Smelko
Elijah H. Smith

Robert L. Stewart
Ronald L. Taylor
Charles L. Walker
Bernard M. Windham, Jr
George M. Young

NOT PICTURED:

James C. Boatner
James A. Coggin
Joseph C. Conger
Charles K. Henderson
Richard A. Martin
Thomas S. Parvin
Harold W. Stafford

Sigma Gamma Epsilon

SGE Members Meet High Scholastic Requirements

Sigma Gamma Epsilon is a national honor fraternity established for the study and advancement of the Earth Sciences. The field of Earth Sciences embraces Geology, Geography, Mining, Metallurgy, Ceramics, and Petroleum Engineering. The fraternity was founded in March, 1915, at the University of Kansas. The Alpha Upsilon Chapter of Mississippi State was established in May 1948. Its members are showing promise in Earth Sciences by meeting the high scholastic requirements of the fraternity.

The activities of the Alpha Upsilon Chapter include the sponsoring of projects which will benefit all students interested in Earth Sciences.

MEMBERS

William P. Bell
Frank L. Brooks
John M. Coleman
Ronald Greeley
Jimmy V. Haddox
Thomas F. Torries

OFFICERS

President ..... FRANK L. BROOKS
Vice President ..... JAMES V. HADDOX
Sec.-Treas. ..... THOMAS F. TORRIES
Corresponding Sec. ..... JOHN M. COLEMAN
Faculty Advisor ..... DR. M. W. MYERS

Tau Beta Pi

L. to R., Front Row: Harris, Carman, Gusler, Hill, Burnett, Scruggs, Moseley, Kincade, Scott. *Second Row:* Tumlin, Finger, Lowther, White, Maples, Riles, Smith, Patrick, Spears. *Back Row:* Burr, White, Moore, Rhyne, Kidd, Trevathan, Martin, Vander, Arthur, Wilkes, Hunnings.

Eng. Students Strive to Meet Tau Beta Pi Requirements

Tau Beta Pi, National Engineering Society, was founded at Lehigh University in 1885 by Dr. Edward Higginson Williams, Jr. to mark in a fitting manner those who have conferred honor upon their Alma Mater by distinguished scholarship and exemplary character as undergraduates in engineering or by their attainments as alumni in the field of engineering, and to foster a spirit of liberal culture in the engineering colleges of America.

In 1928, the Mississippi Alpha Chapter of Tau Beta Pi was established on the State campus. Mississippi Alpha, in the fall and spring of each year, extends membership to those men who have fulfilled the requirements as set forth by Dr. Williams. The goal of every engineering student is to meet the requirements of Tau Beta Pi, for not only is this the highest undergraduate engineering honor he can receive but it affords him fellowship and an opportunity to be of service to his school.

OFFICERS

President	JOE BURNETT
Vice President	FRED SCRUGGS
Recording Secretary	RANNY MOSELEY
Corresponding Secretary	LEE GUSLER
Cataloguer	CLAUDE KINCADE
Treasurer	LARRY HILL

FACULTY ADVISORS

Charles B. Cliett
Donald F. Fitzgerald
Dr. Perry Morton
Henry P. Neal

MEMBERS

Bishop, David Nolan
Burnett, Joseph Crowe
Burr, Bruce Wester
Carman, Jack Baker
Finger, John Travis
Gusler, Lee Taylor
Harris, James Owen
Hunnings, Raymond Mack
Kidd, Jerry Wiseman
Kincade, Claude G.
Maples, Dago
Martin, Kenneth Watt
Moore, Jerry Don
Moseley, Niles Ransom
Patrick, William Steve
Rhyne, Vernon Thomas
Riles, John Calvin
Scruggs, Fred Matthew
Smith, Sherill Edwin
Spears, James J.
Trevathan, Vernon Luter
Tumlin, James Marcus
Vander Veen, Arthur Alvain
White, Earl Williamson
White, James Aaron
Wilkes, James Newman

Who's Who in American Colleges and Universities

BARBARA JEANNENE BROWN

TRAVIS HARMON CLARK

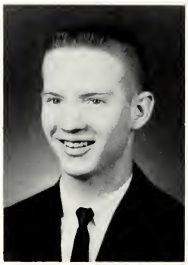

ROBERT FULLER ELLIS

Arts and Sciences

MRS. CHLOE HICKS NICHOLS

DAVID RASPET

NOT PICTURED:
DAVID SCOTT HARGROVE

MARY DIANE ROBERTS

JOHN EDGAR WILSON

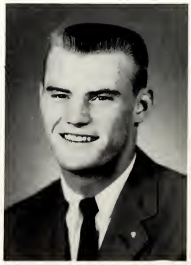

CLAUDE LEE WELCH, JR.

Business and Industry

SAMUEL CURTIS BARRY

JANE ELLEN ISOM

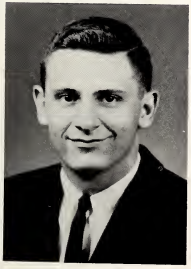

JAMES JOHN ROUSE

WILLIAM EDWARD ELLINGTON

CARL WILSON KENNEDY

CHARLES VICTOR THOMAS

Agriculture

FLETCHER T. CLARK

MARY NELL COLLINS

CARROLL DENNIS ELMORE

KENNEY EARL GRAY

WILLIAM J. McCLAIN

Who's Who in American Colleges and Universities

GRETA OPAL BOUTWELL

JOHN V. CORRERO

TOMZIE CROWSON

EDITH ANN HANEY

MARY JEAN SYKES

Education

Engineering

DAVID N. BISHOP

JACK BAKER CARMAN

LEE TAYLOR GUSLER

CLAUDE G. KINCAIDE

DAGO MAPLES

JERRY D. MOORE

NILES R. MOSELEY

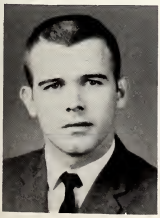

VERNON T. RHYNE, JR.

NOT PICTURED:
JOE BURNETT

FRED M. SCRUGGS

PROFESSIONALS

Agriculture Economics Club

Club Stimulates Interest Among Students in Profession

The Mississippi State University Chapter of the Student Section of the American Farm Economics Association is composed of students majoring in Agricultural Economics and other students interested in Agricultural Economics. Faculty members and research personnel are granted associated membership. The purposes of the organization are: To stimulate interest in the profession of Agricultural Economics among students in Agricultural Social Sciences; and to provide an opportunity for wide acquaintance among students and professional workers in the field.

Activities of the club include bringing in guest speakers, holding a fall banquet and a spring picnic, and participating in the agricultural field day. In addition, members participate in public speaking contests and debates sponsored by the national organization.

OFFICERS

President ..... PAUL R. SCHUMACKER
Vice President ..... JAMES "DONNY" HENDON
Secretary ..... JAMES G. DILLARD
Treasurer ..... ARLIS D. WILLIAMSON

MEMBERS

William H. Briascoe
William C. Brock
Charles R. Brown
Donnie L. Browning
Joe Lynn Bryan
Roy J. Bullard
Gale H. Campbell
James H. Cook
William B. Deline
James G. Dillard
Walter A. Doughty
William E. Douglas, Jr.
Edwin G. Dyess
Dalton Garner
James Hendon
Raymond C. Lee
Gene C. May
Roy A. Oaks
Eugene Pugh
Mack S. Ray
Norman R. Robinson
Prenties Schilling
Paul R. Schumacker
James L. Shipp
James H. Simpson
Harold Shows
James E. Tate
Marion D. Thornton
William G. Walker
Arlis D. Williamson
Marion Young

Accounting Club

OFFICERS

President ..... NELSON SANDERSON
Vice President ..... THOMAS MILNER
Secretary-Treasurer ..... BRINSON FOSTER

FACULTY ADVISORS

William L. Cross
J. Julian Williams

The Accounting Club is composed of students interested in the profession of accounting.

The activities of this club are promoted by Beta Kappa Chapter of Beta Alpha Psi, the National Accounting Fraternity. The meetings are in the form of luncheons held at regular intervals. Representatives from public and private accounting fields are invited to address the club. These speakers not only enlighten the members as to possibilities in the different fields of accounting, but provide knowledge and acquaintance of outstanding accountants.

MEMBERS NOT PICTURED:

Allen, A. L. Jr.
Barry, Samuel C.
Brawner, R. A.
Brown, E. M. H.
Brown, George H.
Cain, Charles H.
Campbell, Robert
Conliff, Fred E.
Correro, Paul J.
Criss, John P.
Deramus, Frank
Dotter, David
Gartin, Robert
Goodwin, Larry
Gotliboske, T. J.
Harper, Charles H.
Harrington, Cleve M.
Harris, Jack L.
Hester, W. M. Jr.
Hooper, James H. Jr.
Ikerd, William L.
Isom, Jane E.
Jee, George
Johnson, James
Jones, Berdell E.
Jones, Irby C.
Kenedy, Carl W.
Mayerhoff, Frances
McIntyre, Calvert
Milner, Thomas W.
Morgan, Thomas L.
Neely, Floyd G.
Noel, Robert W.
Oden, Robert S.
Parkinson, Jerry
Patterson, Waldo
Pipkin, Raymond
Procter, Billy Jean
Ray, Jimmy
Ross, Robert M.
Smith, Charles
Sutton, James H.
Sykes, William J.
Tate, Eugene B.
Taylor, George
Taylor, Martha W.
Thomas, David
Thorneill, Warren
Varner, Arthur S.
White, Richard W.
White, Donald R.
White, James A.
Zito, Mike J.

Aldy, Luke M.
Anderson, C. H.
Anderson, R. J.
Ball, Wayne
Barkley, K. R.
Boyce, Frank E.
Browning, Charlie

Burt, Jerry M.
Butler, B. D.
Calder, G. E.
Caroll, G. R.
Creel, Robert L.
Crowell, Lynnwood
Cudd, Richard A.

Dean, Leon
Deaton, Donald K.
Dykes, B. F. Jr.
Farles, Richard
Foote, Lanier
Foster, Brinson
Gee, Clinton

Gee, Starr L.
Gentry, Enoch
Gilliland, H. D.
Gillon, William
Graham, Raymond
Gray, E. M.
Hardin, William

Harris, Roy C.
Harvey, J. H.
Henley, William
Hobgood, Charles
Holmes, Hewey
Hudgins, Bobby
Jackson, Tynes

Jones, Thomas F.
Knight, Robert R.
Kyle, Janie E.
Lawson, Samuel K.
Lee, Michael A.
Leggett, Charles
Lindsey, L. K.

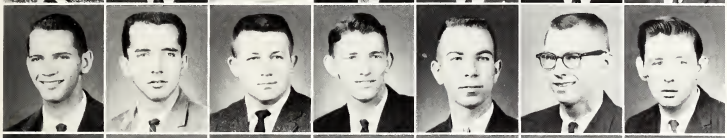

Livingston, P.
Livingston, R.
Magee, Joe
McCharen, R. M.
McKinnis, A. P.
McNeer, Dennis
Moore, Milton L.

Mott, Vernon
Nikolic, Johnny
Overby, Walter J.
Owens, James
Patterson, Kenneth
Peel, Charles
Phillips, Roy S.

Pittman, Jesse
Porter, Gerald
Posey, Mickey
Prude, Irvin B.
Putman, Mickey
Rester, Jim
Richmond, Don C.

Richardson, Ray
Richardson, T. E.
Robideau, R. G.
Rushing, Faye
Sanders, T. E.
Sanderson, Nelson
Shadoin, J. R.

Sims, William
Smith, David
Smith, Lawrence
Smith, Wayne A.
Stephens, Walter
Stingley, Clyde
Tabor, Vernon B.

Taylor, Robert
Teel, Maynard A.
Thornhill, Lee W.
Triplett, James H.
Vaughn, Sidney
Weaver, Earnest
Wells, Robert D.

Wells, Robert W.
Wilburn, John C.
Williford, James
Woods, Barry
Wooldridge, R.
Young, James

Alpha Kappa Psi

Business Fraternity Nation's Oldest and Largest

Delta Lambda Chapter is one of 121 chapters throughout the nation of Alpha Kappa Psi Fraternity, the nation's largest and oldest professional fraternity in business.

Alpha Kappa Psi was founded at New York University in 1904. Delta Lambda Chapter was installed at Mississippi State University on May 5, 1956, and has not since ceased to grow.

The objectives of Alpha Kappa Psi are to further the individual welfare of its members; to foster scientific research in the fields of commerce, accounts, and finance; to educate the public to appreciate and demand higher ideals therein; and to promote and advance in institutions of college rank, courses leading to degrees in Business Administration.

Chapters of Alpha Kappa Psi sponsor professional programs with outstanding speakers from the world of business including professional seminars, business exhibits, and research surveys. Each chapter also sponsors field trips to various industrial concerns in its areas. Delta Lambda Chapter participates actively in these and other projects.

Jessie L. Vanderford

OFFICERS

President ..... JESSIE L. VANDERFORD
Vice President ..... CHARLES V. THOMAS
Secretary ..... LARRY GOODWIN
Treasurer ..... HERMAN CHELETTE
Master of Rituals ..... ROBERT CAMPBELL

Charles V. Thomas

Larry Goodwin

Herman Chelette

Robert Campbell

Bishop, Sherill
Bledsoe, Leroy
Brantley, James
Brock, Hank

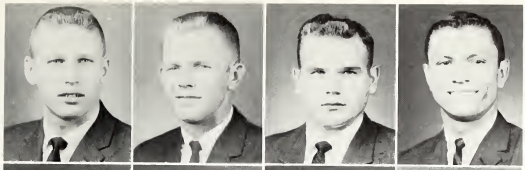

Cooper, Thomas M.
Curtis, Jack
Curtis, James
Domino, Salvador

Elliott, Garnett
England, Archie
Foote, Harry
Hodge, Therman

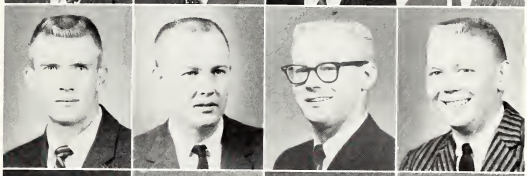

Jackson, Larry
Kemp, Samuel
Kennedy, Carl
Land, George

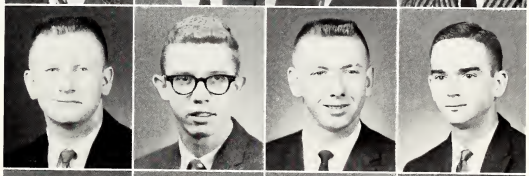

McBride, William
McMichael, James
Noel, Robert
Paris, Warner

Parks, Malcolm
Parkinson, Jerry
Sallis, Joe
Serio, Charlie

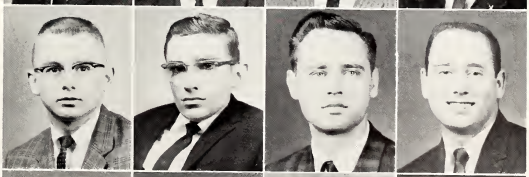

Smith, Lawrence
Wells, Robert
Wilson, Oakley
Yancey, Jimmie
Zepponi, Fred

NOT PICTURED:
Campbell, Robert
Chellette, Herman
Goodwin, Larry
Hunter, William T.
Lichte, Jack
Thomas, Charles
Vanderford, Jessie

Alpha Zeta

First Row: W. R. Glover, R. D. Meeks, F. L. Clark, W. J. Gill, C. D. Elmore, J. D. Maxwell, W. P. Backus. *Second Row:* A. Allison, P. W. Schumacher, H. Palmertree, E. Penick, R. Kincade, R. Bailey, S. Yates. *Third Row:* J. Dillard, D. Garner, W. D. Gibson, O. H. Shows, G. Walker.

Alpha Zeta Celebrates Centennial

Alpha Zeta is an honorary professional fraternity for students in the school of agriculture. Membership in Alpha Zeta is tendered only to those students of high scholarship who have exceptional qualities of leadership and character. It is these people who are expected to provide the needed leadership in agriculture in the future.

This year is the centennial anniversary of the Morrill Act which established the Land-Grant College System. Since Alpha Zeta directly traces its beginning to this historic act, we join the University and the rest of the nation in the centennial celebration. As a part of the celebration and in accord with the wishes of the national office of Alpha Zeta, we have initiated Senator John C. Stennis as a centennial honorary member of Alpha Zeta. At a banquet preceding Senator Sennis' initiation, Dr. Giles, Vice President for Agriculture and Forestry, was taken into associate membership.

The above actions have been in addition to our regular activities, which include the annual Ag Field Day, High School Day exhibits, and initiations.

OFFICERS:

Chancellor ..... WILLIAM J. GILL
Censor ..... FLETCHER T. CLARK
Scribe ..... C. DENNIS ELMORE
Treasurer ..... HUGH BROSWELL
Chronicler ..... JAMES D. MAXWELL

FACULTY ADVISORS:

Prof. W. R. Glover, *Chairman*
Prof. W. P. Backus
Dr. C. B. Browning
Dr. N. C. Merwine
Dr. Travis Phillips

MEMBERS:

A. Allison
R. Bailey
J. Dillard
E. Eastin
R. Frank
D. Garner
W. Gibson
K. Gray
J. Hall
L. Howell
R. Kincade
R. Meeks
W. McClain
H. Palmertree
E. Penick
R. Roberts
F. Rogers
P. Schumacher
P. Schilling
J. Sims
O. Shows
G. Snipes
E. Walker
S. Yates

American Institute of Chemical Engineers

Field Trip Highlights AIChE Year

The Mississippi State Student Chapter of the American Institute of Chemical Engineers is composed of students in Chemical Engineering. Regular meetings are held twice a month, and programs are devoted to technical aspects of Chemical Engineering.

Several social programs are also held each year. The highlight of the year's activities is the annual three day field trip to industries in the area.

OFFICERS

President	FRED M. SCRUGGS
Treasurer	EDDIE JOE HOLT
Assistant Treasurer	BERRY CRAIN, JR.
Secretary	FRANK LUNDY
Engineering Council Rep.	FOSTER GERRARD
Faculty Advisor	E. G. BAKER

American Society of Mechanical Engineers

L-R, First Row: Randall, Lowery, Williams, Dickens, Morris, Crowder, Prof. Eastland, Ball, Griggs. *Second Row:* Richardson, Huffman, Clark, Thornton, Savell, Rowell, White, Creasy, Corley, E. White. *Third Row:* Richards, Veal, Watson, Grafe, Brent, Boyd, Boozer, Morehead, Wood, Cupstid. *Fourth Row:* Harrison, Greer, Pace, Scott.

American Engineers Forge Ahead

The Mississippi State University Student Section of the American Society of Mechanical Engineers was established in 1928, and is composed of students regularly under a Mechanical Engineering curriculum at Mississippi State University. The purpose of the society is to broaden the students' acquaintance with the practice of mechanical engineering.

Our speakers, field trips, and an annual regional conference enable the student to become acquainted with his colleagues and to meet graduate mechanical engineers.

OFFICERS

President ..... DON E. MORRIS
Vice President ..... JOHN S. DICKENS
Secretary ..... HENRY WILLIAMS
Treasurer ..... ROWE S. CROWDER

Corresponding Secretary ..... DOYLE W. BALL
Parliamentarian ..... ROD C. RANDALL
Faculty Advisor ..... D. M. EASTLAND

MEMBERS

Avant, Charles Thomas
Ball, Doyle Warren
Boozer, Jerry Wayne
Boyd, Charles Price
Brent, Joseph Edward
Butler, David S.
Carden, Leo Herbert
Clark, Franklin Augustus
Clayborne, Bynum Scott
Coats, Graham C.
Cochran, William Walter Jr.
Collins, Roy Parker
Corley, James Edgar
Creasy, Jerry Wayne
Crowder, Rowe Sanders
Cupstid, James Elbert, Jr.
Dickins, John Shuford III
Eckman, James Harold
Finger, John Travis
Grafe, Robert Leslie
Freer, William Lance
Griggs, Edwin Irle
Harrison, Richard Lee
Huffman, James W.
Lowery, William Lane
Lowther, James David
Morehead, Evlan Stanley
Morris, Don Harold
Nelms, Larry Thomas
Pace, Thomas Lafayette
Randall, Roddis Cary
Richards, John A.
Richardson, Esaias Steven
Rowell, Gerald
Savell, Charles Leonard
Scott, Leland Patrick
Sims, Joseph Hilton
Thornton, James Dale
Vanderveen, Arthur Alvin
Veal, Roy Alan
Warmock, James Lamar
Watson, James Thomas
Weekley, Gerald Lamar
Welford, George R.
White, Earl Williamson
White, James Aaron
Williams, Stephen Henry
Wood, Jack Owen

American Institute of Electrical Engineers

The American Institute of Electrical Engineers is the professional organization of all electrical engineers regardless of their field of specialization. Its object is "the advancement of the theory and practice of electrical engineering and the allied arts and sciences and the maintenance of a high professional standing among its members." Since its founding in 1884, it has grown to be one of the largest engineering societies in the world with over 56,000 regular members and over 10,000 students in 167 branches in the leading colleges and universities of the United States, Mexico, and Canada. The Mississippi State University Branch was founded in 1925.

OFFICERS

President ..... DAVID N. BISHOP
Vice President ..... DALE THOMAS
Secretary ..... JIM ORR
Treasurer ..... LARRY J. PATIN
Faculty Advisor ..... SIDNEY M. SCARBOROUGH

MEMBERS

Abbott, Frank, Jr.
Armour, Sam
Barnett, Bryan
Bishop, David N.
Blackledge, Harold
Brazel, D. H.
Butts, Donald H.
Chatham, Robert W.
Cook, Lawson L.
Copeland, Marlon
Cox, Homer
Crigler, Sam
Davis, James T.
Denison, Joe
Dobbins, David L.
Dobson, Charles
Ellzey, Jerry F.
Enis, Charley
Findley, Robert
Gober, Ronald M.
Graham, Edward D.
Gray, Lawerence A.
Guest, Bill
Gusler, Lee T.
Gussio, John F.
Harmon, Glen
Harrell, J. Kirby
Hataway, Mack A.
Jenkins, E. B.
Johnson, H. D.
Johnson, James W.
Kraus, Frank A.
Leguay, John J.
Ling, Chow T.
Little, Robert R.
Lyons, William B.
Moon, William J.
Moore, Jerry D.
Nunnally, John H.
Orr, Jim
Parsons, Henry
Patin, Larry J.
Perry, Earl M.
Persons, Forest
Phillips, Roy E.
Pickard, Orren T.
Rhyne, V. Thomas
Sibbles, G. M.
Sinclair, W. F.
Thomas, Dale
Trevathan, Vernon
Turner, Joseph G.
Viale, Ray J.
Watson, Clifford J.
Whitb, Louis H.
Wood, Lee
Youngblood, Jeff

American Society of Civil Engineers

ASCE Develops Student Leadership

Membership in the Mississippi State University Student Chapter of the American Society of Civil Engineers is open to all sophomores, juniors, and seniors enrolled in Civil Engineering at Mississippi State University. The objective of the student chapter is to provide the students with an over-all view of the profession in which they are entering. This is accomplished by obtaining outstanding speakers from the various fields of Civil Engineering.

Twice each year the members of the student chapter have the opportunity to attend the conventions of the Mid-South Section of the American Society of Civil Engineers. They are encouraged to present student papers at these conventions which enable them to demonstrate their ability and knowledge. Here the members also have the chance to meet the outstanding leaders in the field of Civil Engineering and discuss with them any question they may have.

Participation in the student chapter and its activities is encouraged because it will help develop the students leadership qualities which are important to any successful engineer.

Block and Bridle Club

MEMBERS

Seated: Claire Seelbinder. *Standing, left to right:* Tom Martin, Leo Gerdes, Bobby Westbrook, Bob Buck, Reed Herrin, Pat Gibson, Leo Murphy, Warren Sims, John Sims, Gene Clements. *Second Row:* Bob Joyner, Dr. Diggs, Mr. Bill Bachus, Mr. Bob Edgar, Fletcher Clark, Avery Jones.

PLEDGES

First Row, Left to Right: Ferdie Passback, Johnny Byrd, Bob Roberts. *Second Row, Left to Right:* Tom Nelson, Billy Upchurch, Maury Knowlton.

Dairy Club

Club Promotes Dairy Interest

The Dairy Club, student affiliate chapter of the American Dairy Science Association, was founded in 1919 under the direction of Professor Fred Herzer. The purpose of the organization is to develop a closer association between students, faculty members, and all other persons interested in the dairy industry. Membership in the Dairy Club is open to any student, regardless of his major, who has an interest in either Dairy Production or Dairy Manufacturing.

The regular meetings which are held twice each month are devoted to speakers from the dairy field. In addition to the regular meetings, initiation ceremonies are held each semester and a picnic is held each spring. The big social occasion of the year is the Student-Alumni Banquet.

OFFICERS

President ..... DALTON GARNER
Vice President ..... JOHN LOFTIN
Secretary ..... RICHARD JONES
Treasurer ..... CLYDE WALLACE
Reporter ..... JACOB MEGEHEE
Athletic Director ..... JAMES LANE

MEMBERS

Daniel I. Addy
David R. Bridgeforth
Dalton G. Garner
Clarence O. Herchenhahn, Jr.
Richard L. Jones
James K. Lane
Jimmy C. McLain
John M. Loftin
Jacob H. Megehee
Merrell Pittman, Jr.
Henry C. Riley
Frank Y. Rogers
Paul W. Schumacher
Elmer J. Todd
John K. Turnipseed
K. Clyde Wallace
Charlie D. Woodruff
Arlis Williamson
Douglas A. Yelverton

FACULTY ADVISORS

Dr. H. Joe Bearden
Mr. Francis D. Cohenour

Delta Sigma Pi

Eddie Brown—*President*

Ann Hatfield—*"Rose"*

Delta Sigs Aid School

OFFICERS

President ..... EDWARD M. W. BROWN
Senior Vice President ..... ED ELLINGTON
Vice President ..... ROBERT TAYLOR
Treasurer ..... CHARLES A. SMITH
Secretary ..... CLIFFORD ANDERSON
Historian ..... LARRY HATFIELD
Chancellor ..... ROBERT ELLIS

Delta Sigma Pi is an organization composed of students of Business and Industry for the purpose of encouraging scholarship, social activity, and the association of students for the mutual advancement by research and practice.

This year the Delta Sigs have certainly been living up to their purpose. They have devoted most of their fraternity time to the promotion of the field of Business and the Business School itself.

A team of fifteen Delta Sigs prepared a program of five talks on various areas of business to be presented to different high schools throughout the state.

Another group of Delta Sigs are working on a thirty page booklet which explains and describes the School of Business in detail.

Other members of the Chapter have spent a great deal of time developing an official emblem for the school which they plan to have produced in the form of decals for automobile windows and various other uses.

This year, the Gamma Delta Chapter is larger than ever before. This is indeed a favorable sign of the attitude of the business students and their willingness and desire to participate in worthwhile activities.

Allen, Al
Anderson, Cliff
Anderson, John
Bailey, Bob
Barham, Gerald

Boyd, George
Chunn, Don
Clark, Dal
Downing, Bill
Ellington, Ed

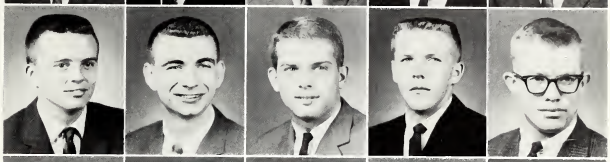

Ellis, Bob
Ferguson, Leland
Fratesi, Louis
Gordon, Jim
Harris, Jack

Hatfield, Larry
Inkster, Art
McFall, Larry
McKinnis, Archie
McReynolds, Sam

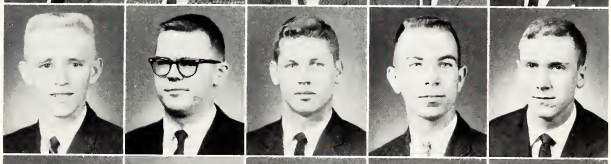

Melton, Paul
Moorer, Alan
Ormon, Jim
Owens, James
Peel, Charles

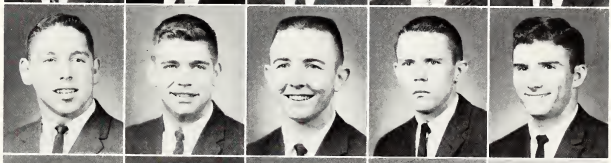

Rouse, Jim
Salter, Charlie
Sanderson, Bud
Smith, Charles
Smith, David

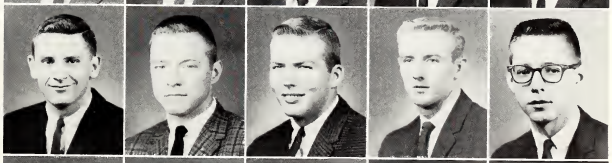

Speights, Ed
Taylor, George
Taylor, Robert
Thurmond, Ed
Ward, Bobby

White, Dennis

NOT PICTURED:

Dorris, Ralph S.
Ford, Charliegh
Foster, Brinson
Johnson, Jimmie
Johnston, Jim
Marley, David
Oden, Robert
Parker, Guy

Future Farmers of America

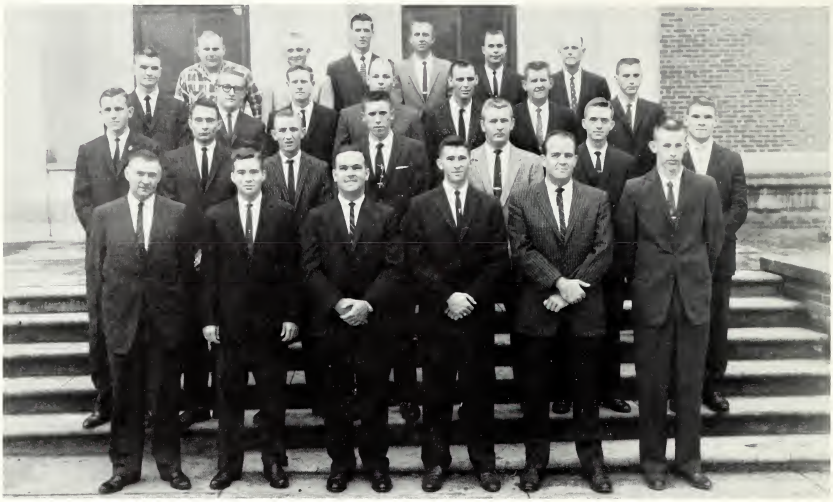

"F.F.A." of, by, and for the Boys.

The Future Farmers of America, commonly known as "F.F.A.," is the national organization of, by, and for the boys studying vocational agriculture in public secondary schools under the provisions of the National Vocational Education Acts.

As an integral part of the program of vocational education in agriculture in the public school systems of America, the F.F.A. has become well known. No National student organization enjoys greater freedom of self-government under adult counsel and guidance, than F.F.A. Organized in November of 1928, it has served to motivate and vitalize the systematic instruction offered to students of vocational agriculture and to provide further training in Farmer-Citizenship.

The Collegiate Chapter of Future Farmers of America uses the same paraphernalia and ceremonies as used by the local chapters in high schools. The Collegiate Chapter of F.F.A. at Mississippi State University is sponsored and supervised by the Agricultural Education Department. It is an intracurricular activity having its origin and root as a definite part of the pre-employment training of teachers of vocational agriculture.

OFFICERS

President ..... KENNY GRAY
Secretary ..... JOHN OVERBY
Reporter ..... EARNEST BROWING
Advisor ..... G. M. WALKER
Vice President ..... ROY A. ROBERTS
Treasurer ..... DON HOWINGTON
Sentinel ..... MALCOLM FERGUSON

MEMBERS

Aldridge, J. L.
Barnett, J. A.
Bates, E. A.
Brady, J. R.
Brock, B. B.
Carpenter, D. W.
Denmark, B. W.
Duke, J. I.
Edwards, J. D.
Edwards, T.
Evans, H. A.
Eichelberger, A. E.
Gunn, J. W.
Hawthorne, A. R.
Hollis, J. B.
Howell, L. R.
Huff, M. B.
Hutton, J. B.
Kennedy, T.
Lee, C. R.
Lee, J. S.
Long, G.
McCallum, W. H.
McCoy, E. E.
McCreary, R. C.
McGee, C. D.
McGee, H. D.
McNair, R. D.
Murrah, D. M.
Newman, S. P.
O'Quinn, D. P.
Orr, J. D.
Potts, J. W.
Rutledge, J. M.
Shoemake, F. D.
Simmons, J. E.
Slay, J. L.
Stevens, M. S.
Stewart, J. E.
Walker, E. G.
Walley, B. G.
Walley, W. V.
Walters, D. H.
Watson, E. C.
Willis, J. W.

4-H Club

The Mississippi State University 4-H Club was organized in its present form in 1948. Membership is open to all former and present 4-H Club Members. Some of the objectives are to have a student organization at Mississippi State for the furtherance of 4-H Club work in the state, to welcome 4-H Club members to the university family, to continue and strengthen the bonds of common interest of University students interested in 4-H Club work, to help 4-H Club members to adjust themselves to college life, and to serve as the local club for members who wish to continue active 4-H Club work away from home. It carries on projects to interest the college 4-H Club Members.

Meetings are held monthly with a program topic that is different from regular college subjects. Photography, manners, good grooming, and use of home appliances are subjects which have been discussed and demonstrated by state Extension staff members. International farm youth exchange delegates who are former 4-H members speak before the club. Wide publicity is given to this particular meeting. All students and staff are invited.

The main social event of the year is a party given for the M.S.C.W. 4-H Club, which is a similar organization. This is held during the spring semester.

This club gives counsel and leadership to its members in choosing a career which is useful to society and satisfying to the individual.

Front Row, L to R: C. I. Smith, Tommy Fortenberry, Jacob Megehee, Gerald Moore, David Smith, C. M. Chafee, Dolly Guy.
Second Row: Larry Hudson, Darryl Rester, Leo Murphree, Myron Dillon, Lester Spell, Charles Taylor, Sammy Talbert, Joe Landess, George Garrison.
Back Row: Freddie Tingle, Barney Bowlin, Danny Hefley, Ronald Smith, Fred Garrott, Kenneth Locke, Charles Tarwick, Keith McGregor.

Horticulture Club

The Horticulture Club, now in its fortieth year of active campus participation, encourages its members, several of whom are majoring in other fields, to avail themselves of the various facilities offered those interested in Horticulture. On campus, a commercially operated retail flower shop, a greenhouse range, and various orchards and plots are maintained for demonstrational, instructional and experimental purposes. A means is thereby provided for the student to observe and practice methods used in commercial operations.

The club's major objective is to promote and develop a better understanding of Horticulture and its varied fields as practiced in Mississippi and the South.

OFFICERS

President ..... MARY NELL COLLINS
Vice President ..... DAVID W. BUCHANAN
Sec.-Treas. ..... WILLIS B. BRUMFIELD
Faculty Advisor ..... MR. H. L. HAMMITT

MEMBERS

William H. Adams
Willis B. Brumfield
David W. Buchanan
Wayne Cole
Faye Cole
Mary Nell Collins
Wilberta Ray Combs
Walter Davis
John Day
C. M. Girling
W. Clyde Hamberlin
Kenneth P. Hance
Gordon S. Howell
Kenneth P. Hance
Gordon S. Howell
John W. Hurt
Lyman Ratcliffe
Maurice L. Reed
William V. Scott
Wayne B. Sherman
Westley W. Weeks
Barbara J. Wright

FACULTY MEMBERS

Mr. W. S. Anderson
Mr. W. C. Gordon
Mr. H. L. Hammitt
Dr. E. L. Moore
Dr. R. B. Nevins
Dr. J. P. Overcash
Dr. C. C. Singletary

Industrial Education Club

Club Promotes Professional Interest

The Industrial Education Club, composed of students majoring in Industrial Arts, Industrial Technology and Trade and Industrial Education, was established at Mississippi State University in 1950. The meetings are held monthly and are designed to promote professional interest as well as social and civic activities.

The objectives of the club are to promote and develop a better understanding of industrial education in Mississippi by: (1) providing an open forum for discussion of all questions involving industrial education in Mississippi; (2) providing a channel through which professional improvement to its members may be achieved; (3) providing an organization that will stimulate interest in industrial education and industrial development in the state; (4) sponsoring junior organizations over the state.

The club has shown interest in promoting and sponsoring worthwhile community and club projects. The activities have included the sponsoring of a car wash for the purpose of financing the club's activities and cooperating with the Boy Scouts and the American Legion in repairing toys for underprivileged children at Christmas. The club is making progress in promoting junior organizations in the junior colleges in Mississippi.

OFFICERS

President	FRANK HUGGINS
Vice President	BARRY MELLINGER
Vice President	HERMAN YOUNG
Vice President	LEON PETTIGREW
Treasurer	ALBERT DUCKETT
Secretary	RONALD JOHNSTON
Reporter	ERNEST COPELAND

Institute of Radio Engineers

OFFICERS

Chairman ..... RAYMOND J. VIALE
Vice Chairman ..... ROBERT W. CHATHAM
Treasurer ..... BOBBY T. BAILEY
Secretary, '61 ..... KENNETH W. MARTIN
Secretary, '62 ..... ROBERT R. LITTLE
Faculty Advisor ..... WILLIE L. McDANIEL

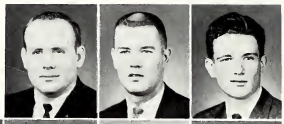

Bailey, Bobby T.
Barnett, H. B.
Bell, John C.

Blackledge, Harold L.
Buchanan, Stanley P.
Cartledge, Charles G.
Chatham, Robert W.
Copeland, Marlon L.
Cox, Homer
Cox, Tyllman R.

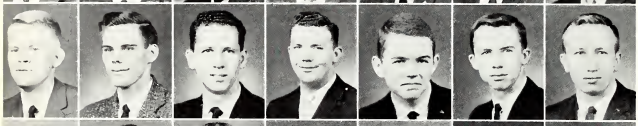

Crigler, Samuel W.
Cunningham, Charles E.
Dalton, Jimmy W.
Davis, James T.
Differient, Roy S.
Dobbins, David L.
Dobson, Charles E.

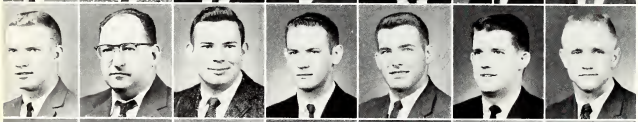

Easterling, Tommy L.
Estes, Edwin T.
Gaddis, Edwin M.
Gover, Ronald M.
Goldsmith, William A.
Gusler, Lee
Guynes, Barry V.

Guynes, Buddy V.
Harmon, H. G.
Hataway, Mack A.
Hemby, Jack
Hines, William
Holston, Aubrey G.
Housley, Travis D.

Humber, Phillip M.
Johnson, James W.
Jordan, Max H.
Kavanaugh, Benjamin
Kelly, Donald
Ling, Chow
Little, Robert R.

Lyons, William B.
Martin, Kenneth M.
Moon, William J.
Moore, Jerry D.
Nunally, John H.
Patin, Larry J.
Perry, Earl

Persons, R. F.
Robinson, E. A.
Simmons, Walter
Smith, Marvin B.
Smithart, John D.
Stickler, Fred R.
Thomas, Dale

Thomas, James
Trevathan, Vernon
Turner, Joseph G.
Viale, Raymond J.
Watson, Cliff
Wright, John V.
Youngblood, Jefferson

Poultry Science Club

Club Publishes Yearbook, "The Embryo"

The Poultry Science Club was organized in 1946 in an effort to foster and create interest in the various fields of Poultry among the students in the School of Agriculture. It was organized with aims of developing positive leadership in its members and aid in promotion of the poultry industry in the state of Mississippi.

Even though the club is one of the smaller clubs on the campus, its members participate in and enjoy similar activities as do the members of the larger clubs. The club undertakes two major projects each year such as editing a Poultry yearbook, *The Embryo,* and dressing and marketing turkeys during Thanksgiving. The club also selects a Thanksgiving Queen each year. Miss Aleita Ann Magee was selected in 1960-61. This year's queen is Miss Martha Ruth Malone.

The success of the club is due to teamwork, and a job for one is a job for all.

OFFICERS

President ..... LEO McKEE
Vice President ..... BILLY ALLEN
Secretary-Treasurer ..... BILLY CUMMINGS
Corresponding Secretary ..... WALLACE MORGAN, JR.

FACULTY MEMBERS:

Dr. E. J. Day
Prof. L. J. Dreesen
Dr. Bruce Glick, Faculty Advisor
Professor J. E. Hill
Dr. C. H. Thomas

MEMBERS

Allen, Billy G.
Brewer, Neal
Craft, Haskell
Cummins, Billy F.
Dilworth, Ben C.
Dingus, Malcolm
Dobbs, William L.
Dua, Prim
Gibson, Wheeler
Graham, Jerry
May, James D.
Miley, Jim
McKee, Leo
Morgan, Wallace, Jr.
Quevedo, Marcello M.
Ratcliff, Bob
Reynolds, Bobby
Overby, Jim
Tipton, Henry C.
West, Henry G.
Woody, Robert
Wyatt, Joe M.

Mississippi Society of Professional Engineers

(Mississippi State University Student Chapter)

OFFICERS

President.....
NILES RANSOM MOSELEY
Vice President.....
VERNON L. TREVATHAN
Recording Secretary.....
JACK B. CARMAN
Treasurer.....
WILLIAM BOYD LYONS
Corresponding Secretary.....
HERBERT L. ACREE
Eng. Council Rep.....
BOBBY THOMAS BAILEY

ADVISORS

Everard G. Baker
Marion B. Clisby
William H. Eubanks
David Wier
Fred L. Shuman

Acree, H.
Allgood, J. D.
Allen, W. H.
Amacher, E.
Anderson, H. R.
Attleberry, M. L.

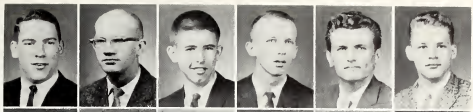

Bailey, B. T.
Bailey, E. A.
Barber, A. H.
Barnett, H. B.
Barron, J. L.
Beal, J. Jr.

Berry, L. J.
Berryhill, D. W.
Bishop, D. M.
Bishop, R. O.
Bolen, C. R.
Bostick, J. C.
Boyd, A. F.

Boyd, C. P.
Brent, J. E.
Burnside, R. H.
Butler, D.
Cann, B. L.
Carman, J. Jr.
Carr, J. W.

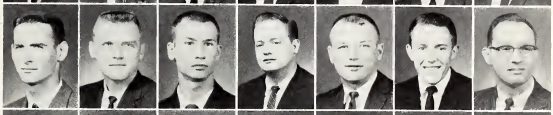

Chancy, W. B.
Chatham, R. W.
Clark, W. B.
Clark, W. H.
Collier, M. D.
Cooper, G. L.
Crawford, W. B.

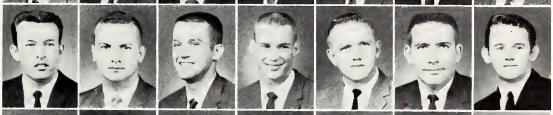

Creasy, J.
Coats, G. C.
Cole, B. J.
Connerley, H.
Cropp, C. C.
Crowder, R. S.
Culpepper, M. M.

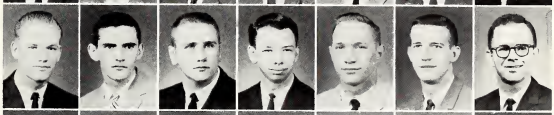

Cunningham, C.
Davism, M. E.
Denison, O. J.
Diffrient, R. S.
Dobson, C. E.
Dunn, H. G.
Ethridge, J. D.

Evans. A. E.
Everett, P.
Farmer, C. S.
Fulgham, G.
Gaddis, M.
Gaugh, J.
Gerrard. F.

Goldsmith, W. A.
Gore, W. R.
Grafe, R. L.
Graves, E. A.
Hanna, F.
Hanna, H. B.
Harris, E. C.

Harris, T. G.
Hemby, J.
Hinton, W. W.
Holcomb, G.
Horner, H. P.
Huffman, J. W.
Huffman, W. B.

Humber, P. M.
Hunnings, R. M.
Ingersoll, R. J.
Irving, T.
Jensen, W. L.
Jett, H. A.
Johnson, H. K.

Johnston, H. E.
Jussio, J. F.
Keck, K. O.
Kelly, D. N.
Kidd, J. W.
Landcaster, R. W.
Latham, B.
Lee, H. G.

Lee, R. H.
Little, R. R.
Lockett, J. F.
Lugg, H. L.
Lundy, F. G.
Kincade, C. J.
Ladner, G. C.
McCormack, J. W.

McCoy, E. A.
McCutchon, W. P.
McGee, J. A.
McCraney, C.
McRaney, J. B.
Mann, J. G.
Marble, J. O.
Maxcy, W. E.

Miller, J. A.
Moore, J. D.
Moore, N. A.
Morris, D. H.
Moseley, N. R.
Myers, R. A.
Parker, J. A.
Parks, L. H.

Patin, L. J.
Perry, E. M.
Perry, G. W.
Persons, F.
Phanumaphorn, M.
Phillips, R. E.
Pierce, P. W.
Poole, M. R.

Price, J. C.
Putman, V. M.
Ramivez, L. G.
Redd, R. F.
Rester, D.
Richards, J. A.
Richardson, E. S.
Roberts, B. P.

Roebuck, G. A.
Ross, S. O.
Rowell, G.
Savell, C. L.
Schwan, T. R.
Scott, D. O.
Scruggs, F. M.
Seitz, B.

Sherman, W. L.
Shumacker, C.
Simpson, P. A.
Smith, M. B.
Smith, T. G.
Spears, J. J.
Stokes, J. D.
Stokes, J. M.

Swift, B. D.
Sykes, T. E.
Taylor, T. L.
Thomas, W. D.
Tingle, J.
Trenthan, D. L.
Trevatham, V.
Tuck, L. L.

Tucker, J. H.
Turner, J. E.
Viale, R. J.
Wade, M.
Watson, J. C.
Whaley, J. T.
White, J. T.
Wilkes, J. N.

Wilkinson, P. H.
Weekley, G.
Williams, A.
Wood, J. O.
Wood, W. L.
Woodard, J. D.
Woodruff, P. S.
Youngblood, R.

Society for Advancement of Management

Lawrence O. Smith, Jr.

The Society for Advancement of Management, the pioneer in management philosophy, has been dedicated to the promotion and advancement of the art and science of management. The varied activities of the individual chapters are developed to further the growth of all students, regardless of their academic major. These activities enable the student to put to use the principles of good management, organization planning and control in the operation of the chapter. They learn by doing. Through the University Chapters program, the Society endeavors to promote management education, make a significant contribution to the preparation of young men and women for careers in the business world, and render a service to industry and the community. The MSU chapter of SAM is composed of 48 members.

OFFICERS

President ..... LAWRENCE O. SMITH, JR.
Vice President ..... WILLIAM H. HOLLEY
Vice President ..... SHELBY D. CARTER
Secretary ..... JERRY D. PARKINSON
Treasurer ..... RAYMOND PIPKIN
Faculty Advisor ..... JOHN H. ABERNATHY, JR.

MEMBERS

Anderson, R. T.
Broussard, D. G.
Brumfield, G.
Carter, S. D.
Cheatham, P. T.
Conway, T. J.
Cressman, J. B.
Curtis, J.
Daly, J.
Dickerson, N.
Edmons, R.
Elliot, G. D.
England, A. T.
English, A. B.
Farlee, R. L.
Arrar, J. R.
Ferguson, J. R.
Flowers, D. H.
Gilmer, J. V.
Goodwin, L.
Malcolm, L. G.
Henderson, C.
Hendrix, C. L.
Henley, W. R.
Hobgood, C. D.
Holley, W. H.
Jackson, L.
Long, J. H.
Lusk, R.
McCarty, H. D.
McLendon, R. E.
Mitchell, J. G.
Moore, E. D.
Moore, J. T.
Moorer, C. A.
Morrow, J. D.
O'Briant, J. J.
Parkinson, J. D.
Pipkin, R.
Robedeau, R. G.
Rouse, J. J.
Sanderson, G. N.
Saunders, R. S.
Smith, L. O.
Stephens, L. H.
Tabor, J. M.
Vaughn, S. E.

Society of Foresters

The Forestry Club is composed of students majoring in Forestry with non-voting membership open to the faculty of the School of Forestry and to all other interested persons. The objectives of the organization are to promote fellowship among forestry students, their families, and the faculty, and to promote professional advancement through contact with outstanding visiting members of the forestry profession. Meetings are held biweekly and are planned to inspire professional interest in the field of forestry as well as to provide an opportunity for social activities.

A Forestry Field Day is held each spring with such events as wood chopping, axe throwing, compass pacing, and log rolling. The competition between classes is keen and the class compiling the most points is presented with an annual award. The individual winners of each event represent the club at the annual Conclave of Southern Forestry Schools which is the climaxing event of the year.

OFFICERS

President ..... RAY GORE
Vice President ..... BILL WHITFIELD
Treasurer ..... BILLY SPEARS
Secretary ..... BOB STEVENS
Reporter ..... ROBERT ROY

MEMBERS

Gavis Alexander
George Arledge
Bob Bailey
Gene Bailey
Jim Baker
Ferrice Ball
Kenneth Billingsly
Tom Beasley
Merrell Boyd
Ernest Brown
Dale Brumfield
Gary Carnathan
Robert Chamblee
Richard Clark
William Clemmons
Jim Cockerham
Charles Coker
Merphrey Cooper
Jack Curry
Wayne Delp
Bill Donaldson
Percy Dorris
Narvin Doss
Tommy Edwards
Steve Ellis
Ray Gore
Nathan Gully
Revis Hawkins
Harold Howell
Bill Inskeep
Dennis Jordan
Charles Magee
Ed L. Miller
Richard Montgomery
Russell Morgan
Gerald Moore
Jimmy Moore
Sammy Oldham
Bob Page
Charles Parker
Baskin Perry
John Poe
Calvin Pugh
Charles Reeves
Bill Rice
Kent Robbins
Harold Robinson
Ted Rounsaville
Robert Roy
James Russum
Jack Sanders
Wilbur Shell
Joel Sillis
Donald Simmons
Ben Smith
Richard Sones
Billy Spears
Nick Speltz
Bob Stevens
Mike Stribling
Lamont Wells
Robert White
Bill Whitfield
Cary Williams
Terry Williams
Tom Turner
John Yount

FACULTY MEMBERS

Dr. Edward G. Roberts
Mr. James L. Teate

Student Education Association

Front Row, L. to R.: Hutchens, Malone, Bennett, Davis, Ryan, Daniel, Haney, Love. *Second Row:* Edwards, Black, Boutwell, Chong, Hudson, Fadgen, Forris, Weil, Tubb, Wesley, Fryery, McNeer.

Student NEA Prepares Teachers

The Student NEA is the professional association for college and university students actively preparing to teach. It comes under the administration of the National Education Association's Commission on Teacher Education and Professional Standards. There are over 840 local chapters with over 72,000 members. The local chapter has 74 members. Any student enrolled in a teacher education program may become a member. When a member, the student is also a member of the Mississippi Education Association and the National Education Association with all the rights, privileges and responsibilities of Associate membership.

The purpose of the Student NEA is to provide the opportunities to members for: (a) Personal and Professional growth, (b) Development of leadership skills, (c) An understanding of the history, ethics, and programs of the NEA, (d) Participation in professional activities at local, state, and national levels.

The student association also derives additional professional experiences by holding their own conferences, conventions, and workshops; putting out their own publications; and carrying on various professional activities, including work with FTA Clubs.

The club assists, through the dissemination of information and through the promotion of higher standards of preparation, in bringing teacher's supply and demand into reasonable balance.

OFFICERS

President ..... KENNETH S. DAVIS
Vice President ..... KATHYRN BENNETT
Secretary ..... JEIRENNE RAINER
Treasurer ..... LEWIS E. RYAN
Historian ..... PEGGY DANIEL

RELIGIOUS

Newman Club

Left to Right—First Row: P. Krass, G. Bragg, H. Horner, W. Kuebler, J. Stanley, J. Bowken, T. Schwan, M. Tyler, M. Diggins. *Second Row:* P. Parker, Miss Monica Goen, Fac. Adv.; Father Edward L. Cratin, Chap.; B. Carcaro, J. Norman, C. Reaver, B. Riles, J. Lutz, B. Irby, M. Herschede, Mr. R. Vasek, Fac. Adv. *Third Row:* Bartlett, R. Demitz, N. Dickens, B. Semmes, S. Murphy, T. Ward, F. Whitehead, F. Roy, J. Cuicchi, C. Pedneeia, J. Muzzi, B. Murphy, J. Daly. *Fourth Row:* R. Foley, J. Yeager, P. Simpson, R. Peneguy, K. Keck, B. Joiner, B. Herschede, L. Bowker, L. Frastesi, R. Herschede, W. Peterson, P. Clark, L. Angelo.

Largest Membership in Club History

The Newman Club had its beginning in the United States at the University of Pennsylvania in 1893. At present there are eight hundred clubs in the Newman Club Federation, with a membership of over seventy thousand. Ours, established in 1941, has the largest membership in its history this year. The Newman Club continues to strive to deepen the spiritual and enrich the temporal lives of its members through a balanced program of religious, intellectual, and social activities.

OFFICERS

President	CLARENCE E. REAVER, JR.
Vice President	BOBBY RAY RILES
Recording Secretary	JOHNNY NORMAN
Corresponding Secretary	BOBBY GORDON
Treasurer	BARTON COCCARO
Historian	TOMMY WARD
Faculty Advisors	DR. FRANCIS RHODES MISS MONICA GOEN MR. RICHARD VASEK
Chaplain	REV. EDWARD L. CRATIN

Baptist Student Union

Santa Claus visits BSU party for Orphanage.

Newly constructed BAPTIST STUDENT CENTER

Married students enjoy back yard fellowship and parties.

BSU'ers chat with speaker at one of the retreats.

Baptists Erect Modern New Student Center on Campus

The Baptist Student Union, B.S.U., is a student organization for Baptists. It functions in and through local churches. Its purpose is to conserve and help train Baptist collegians for effective Christian discipleship. Not only does the B.S.U. endeavor to remind the student of his respopsibility and objectives in life, but it also seeks to provide inspiration, information, and fellowship which create the spiritual climate essential for Christian growth while in college.

Two Executive Councils, one for the single students and one for the married students, are elected by the Baptist student groups each year. These councils with their committees plan the various activities to meet the needs of the respective groups.

The new Baptist Student Center located adjacent to the campus was formally dedicated in November. This spacious new building includes a lounge, assembly room, recreation room, prayer rooms, library, kitchen, offices and workroom. The Center provides a place for the numerous activities sponsored by the B.S.U.

Realizing that Christianity is a way of life, rather than just a "belief," the B.S.U. purposes to aid the student to build a wholesome, well balanced, and abundant life.

SINGLE Executive Council

First Row: Earl Terrell, Faculty Advisor; Betty Ann Ladnier, Publications Chairman; Tynes Jackson, President; Albert Richardson, Vice President; Bobbie Betts, Secretary; Leon Dean, Missions Chairman. *Second Row:* Tommy Fortenberry, Mus. Chairman; Marvin Smith, Training Union Rep.; Charles K. Brown, Publicity Chairman; Travis Holtzclaw, Vesper Chairman; Johnny Baker, Devotional Chairman; Skipper Shelton, Student Center Host; Paul Barlow, Sunday School Representative; David Boothe, Social Chairman; Frank Horten, Director. NOT PICTURED: Bobby Shows, Campus Relations Chairman; George Long, Transportation Chairman; Sandra Harrison, Stewardship Chairman.

BSU

MARRIED Executive Council

First Row: James White, Social Chairman; Milton Guice, Vice President; Edwin Griggs, President; Edna Overall, Secretary; Anna Jo Eldridge, Publications Chairman. *Second Row:* John McCully, Faculty Advisor; Juanita and Gene Thomas, Sunday School Representatives; Pat and Bill Waycaster, Enlistment Chairmen; Frank Horton, Director. NOT PICTURED: Martha White, Co-Social Chairman; Bill and Sara Jane Bridges, Co-Devotional Chairmen; Jerry and Dot Leggett, Co-Training Union Chairmen.

Wesley Foundation

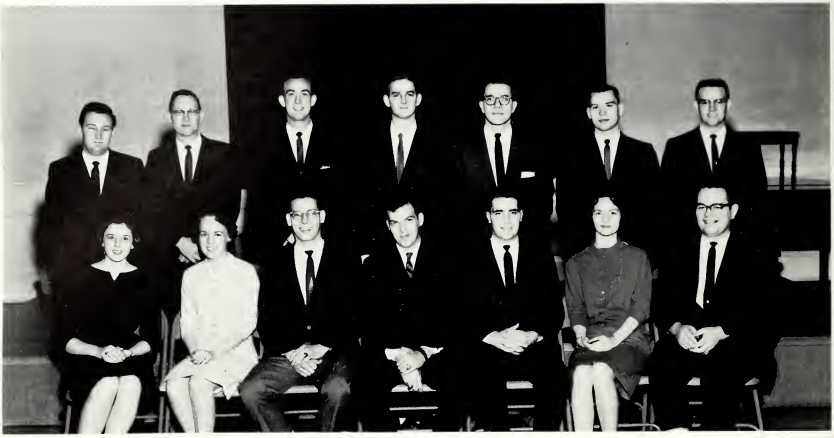

Methodist Group Promotes Fellowship, Leadership

The purposes of the Wesley Foundation are to develop the personal religious life of its members, to promote Christian Fellowship on the campus, to develop Christian leadership, to build a Christian world fellowship, and to provide opportunities for Christian service.

Any member of the Methodist Church or person with Methodist preference is eligible for membership in the Wesley Foundation. The members of the Council of the Wesley Foundation are elected by the Methodist Student Body. Each member of the Council is responsible for leading a definite phase of student work.

The Wesley Foundation is a member of the Methodist Student Movement at both State and National levels.

The Single Student Council plans a program for the Methodist student of the campus, which will bring him closer to Christ in his every day life. To do this the Wesley Foundation promotes a daily Noonday Devotional period, Sunday School and Church activities, social functions, a monthly newspaper, "The Wesley Times," and a campus wide visitation.

The Married Council of the Wesley Foundation is primarily concerned with home and church life of the married students. The Wesley Foundation recognizes that the married students' problems and needs are different from those of the single student. In order to meet these needs a five point program is carried on; this program consists of Sunday School, Fellowship Hour, WSCS, a monthly social, and personal visitation.

Westminster Fellowship

ROBBIE ROBINSON, Moderator
JOHN LONG, Vice Moderator
TOM SUTTLE, Stated Clerk

BRETT FENWICK, Treasurer
AMOS L. WILSON, JR., University Pastor

MEMBERS

Walter Pepper Ashford
Karen Benson
Morris Bloodworth
Billy Crumpton
Frank Davis
Denneth S. David
LaVance Davis
Wayne Delp
Steve Drake
Brett Fenwick
Bill Ford
Susan Gay
Ruddy Gilbert
Olyn Guice
Brad Howard
Anne Johnson
Phil Johnson
Darrell Kerr

MEMBERS

John Long
John Loomis
Carole McReynolds
David Mitchell
Louis Parks
Nancy Pomeroy
James Reckley
Shirley Reece
Robert Reeves
Mary Frances Rhodes
Diane Roberts
Robbie Robinson
Roy Saunders
Tom Suttle
Bill Thompson
James Upchurch
Graham Wells
Hamilton Williford

Young Men's Christian Association

Front Row, L. to R.: J. Sutphin, D. Roberts, R. Taylor, A. Haney, J. Dempster, F. Parris, G. Dye, M. Carter, T. Huff. *Second Row:* M. Balfour, B. Fulcher, J. McGee, B. Westbrook, K. Smith, J. Gilbert, G. Rummel, J. Farned.

YMCA CABINET MEMBERS

Malcolm I. Balfour
Amelia A. Carter
Gerald E. Dye
James Richard Farned
Robert Fulcher
John R. Gilbert
Yeul H. Havens
David F. Johns
Robert M. Mattox
John B. McGee
M. Diane Roberts
George A. Rummel, III
Kenneth L. Smith, Jr.
John R. Westbrook, Jr.

The YMCA is

an Association of students and faculty searching for faith and meaning guided by the Christian faith in the midst of life in the university and the world.

The YMCA offers

a changing program to meet the ever-changing needs of students and the campus.

The YMCA's contribution to the campus includes

an annual Freshman Camp
several luncheon clubs
discussion groups and seminars
art exhibits
the first all-paperback bookshop in Mississippi
a Sex, Love and Marriage series
many other events and activities planned by students

YMCA ADVISORY BOARD

W. C. Bailey
Joe Cardwell
J. A. Davis, *Chairman*
Joe Dempster
T. B. Fatherree
Malcolm Gray
Anne Haney
Patrick Hogan
G. R. Hoke
L. A. Dratz
S. B. Murray
Chester McKee
Fred Parris
Ed Roberts
Ron Taylor
Rudolph White

YMCA STAFF

Mr. John E. Sutphin, *General Secretary and Director of Religious Life*

Mr. Thomas A. Huff, *Associate Secretary YMCA*

Mrs. Clara Craig, *Office Assistant*

YMCA Sponsored
"Freshman Camp" Snapshots

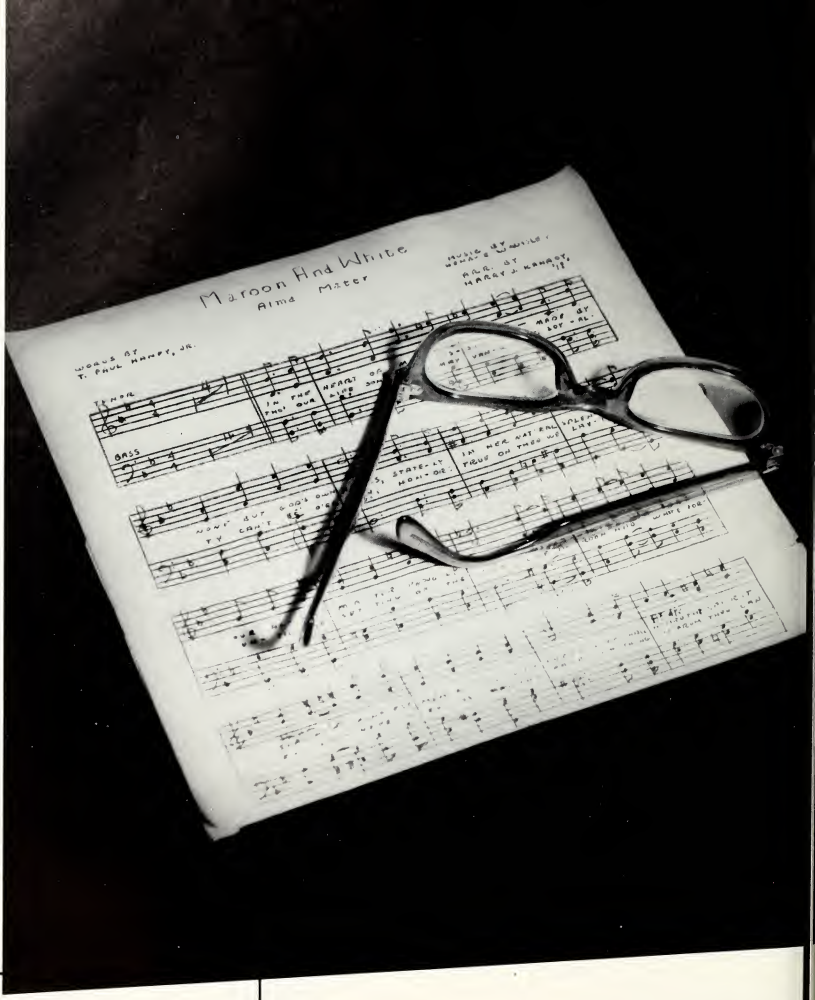
Maroon And White
Alma Mater
WORDS BY
T. PAUL HANDY, JR.
TENOR
BASS

ARTS

The Blackfriars Drama Society

Scenes from
"My Three Angels"

Players Complete Fourth Successful Season

Blackfriars Drama Society, in its fourth successful season this year produced its ninth, tenth, and eleventh productions. In the summer, Miss Billie Bozone directed a spirited group in "The Tender Trap." The fall season saw the staging of the comedy, "My Three Angels," under the able directorship of Mrs. Glenda Pevey Rhyne, and in the spring Blackfriars contributed its production of the comedy fantasy "Mrs. McThing" to the first M.S.U. Festival of the Arts. The members look forward to even larger accomplishments in forthcoming seasons. Membership in Blackfriars is open to all students who are interested in any phase of acting or play production.

Charles Roberts, *President*
Kenneth Davis, *Vice President*
Emilie Flower, *Secretary*
Beth Ellis Miller, *Treasurer*
Sandra Stevens Guess, *Historian*
Peyton W. Williams, *Faculty Sponsor*
George I. Allen
William C. Bland
Clinton Bratton
Barbara Dilworth
Malcolm Dingles
Angelo Dorizas
David Dye
Jyl Fairchild
Tommy Fortenberry
Elinor Garrett
Judy Joyner Goul
Joe Earl Guess
Howell Gwin, Jr.
Richard Hallberg
William E. Henley
Paula Hepner
Mark Horne
Larry Hudson
David Johns
Eva Johnson
Bill Johnston
David Lee
Mary Winfred Love
Richard Mason
Melvin McBride
Chloe Hicks Nichols
Robert Reed
William T. Ross
Myra Scurlock
James F. Shippey
John Spicer
Linda Tischer
Jerry Tullos
Jacqueline Vaughn
Shirley Walker
William S. Watkins
Dave T. Wharton

Alpha Psi Omega National Dramatic Honor Fraternity

George I. Allen
Emilie Flower
Sandra Stevens Guess
Richard Hallberg
Larry Hudson
David Johns
Chloe Hicks Nichols
Jerry Tullos

The Famous Maroon Band

MEMBERS

Lester Andrews
Robin Anthony
John Baker
Oscar Beck
Stanley Beers
Morris Bloodworth
Charles Boyd
Hunter Brannon
James Brent
Jay Brock
Bucky Brooks
June Brown
Ross Buntyn
Hughey Burchfield
Ellis Byrd
Charles Catledge
Curtis Causey
Delbert Cobleigh
Wilda Collins
Gloria Collum
Louis Cook
James Corder
Boyce Core
Phyllis Correro
Rubel Cowart
Berry Crain
Tom Crumby
John Dubuy
David Dye
Bobby Eaker
Thomas Edwards
Alvin Evans
Harry M. Freeman
Richard Guest
Donald Harlan
Charles Harmond
James Harris
Stanley Hartness
Frank Heard
Charles Hendrix
Billy Henley
Thomas Hixon
Barbara Holmes
Price Holmes
Phil Hooker
Larry Howell
W. Gaddis Hunt
Raymond S. James
Leslie T. Johnson
William Johnston
Vernon Kimbrough
Donald Kinnison
Albert Knight
John Kolb
Larry Lane
Ralph Lane
Eddie Lollar
Aleita Ann Magee
Malcholm Massey
Bo Mayfield
John McMahan
George Milam
Gerald Miller
Gary Millette
Hugh T. Mitceill
Rosa Lee Monsell
Clyde H. Morgan
G. Wallace Morgan
Stephen E. Murphy
Randall Nagle
Frances Overby
Daniel Owen
Stanley Owen
Joseph Pace
James Polk
Kenny Power
Charles Pugh
Jeirenne Rainer
Edward Richardson
Stan Ridings
Frank Rogers
Milton Sanders
Gary Sawtell
Brenda Scarborough
Pat Schuh
Forrest Scott
William Scott
Myra Scurlock
Robert Sheely
Joel Simmons
Hugh Carroll Smith
Billy Stepp
Johnny Stone
William Stonestreet
Thomas Suttle
George Thompson
Linda Tischer
John Tyler
Vernon Veasey
James West
David Wharton
Billy Dean Williams
David Williams
Walter Wood
Gene Worley

Famous Maroon Band Officers

W. THOMAS WEST

L. PEYTON CROWDER

Majorettes

First Row: Gloria Collum, Aleita Magee. *Second Row:* Phyllis Correo, June Brown, Wilda Collins, Frances Overby, Rosa Lee Moncell, Jeirenne Rainer.

The Combined Choruses

The Meister Singers

President ..... DENNIS WESTIN
Vice President ..... GENE PHILLIPS
Vice President ..... BOBBIE BETTS
Secretary-Treasurer ..... SHIRLEY KIRK
Director ..... H. C. COLLINS
Accompanist ..... MRS. JANE STEWART

MEMBERS

Anderson, Virginia
Barnes, Stella
Betts, Bobbie Jean
Bradford, Wm. David
Bullock, Felda
Collins, Richard
Cummings, Leonard
Cudd, Richard
Dean, Wilson
Dodson, Brenda
Ewing, Jon van Lee
Flowers, Dan
Fortenberry, Thomas
Fulgham, Betty
Haney, Anne
Henley, William
Kassis, George
Kirk, Shirley
Loftis, Eric
Love, Linda
Martin, Hilda
Marshall, Gerald
Matthews, Sara
McNear, Joan
Mitchell, Lynda
Mowers, LaVerne
Murray, Jane
Newcomb, Hugo
Patterson, William J.
Phillips, Robert O.
Phillips, William E.
Price, Frances
Ransburgh, Kay
Reeves, Mary Lynne
Reeves, Rodger
Reeves, Herbert
Saunders, Roy
Stevens, Sandra
Turner, Joseph
Walters, Larry
Westin, Dennis

Men's Chorus — Les Trouveres

OFFICERS

President ..... JIM BRENT
Vice President ..... GENE PHILLIPS
Secretary-Treasurer ..... ROBERT PHILLIPS

Director ..... H. C. COLLINGS
Accompanist ..... MRS. JANE STEWART

MEMBERS

Berry, Thomas
Bradford, Billy
Brent, James M.
Cox, Tyllman
Cudd, Richard
Dye, Ottis
Ewing, Jonvan Lee
Fortenberry, Thomas
Green, Pike
Johnston, William
Kolb, John L.
Kurkendall, Roger
Loftis, Eric
Marshall, Jerry
Meeks, Ed
Mott, Vernon
Mowers, LaVerne
Potts, James
Phillips, Robert C.
Phillips, William E.
Saunders, Roy S.
Turner, Joe
West, James
Westin, Dennis
Williams, David
Williford, William
Wood, Lee
Wharton, Dare
Veasey, Vernon

Ninetto

SERVICE

Alpha Phi Omega

OFFICERS

President	LESTER ANDREWS
Vice President for Pledges	KEN STURGEON
Vice President for Service Projects	WALTER DENNIS
Secretary	MACK HATAWAY
Treasurer	DOUGLAS TREVETT
Chairman of Advisory Board	RICHARD HERRON

Alpha Phi Omega is a national service fraternity with membership open to men with previous Scouting experience. The purpose of APO is to assemble college men under the ideals of Scouting and to render service.

The Epsilon Iota Chapter of Alpha Phi Omega was organized on the Mississippi State University campus in 1947. As one of 300 chapters in the nation, Epsilon Iota was ranked twelfth nationally in chapter activities in 1961 for its class according to college size. The chapter's activities for each semester include several service projects and a social outing. The service projects are assisting with freshman orientation and registration, serving as guides for campus visitors and providing experienced help for local scout troops, and the council camporee.

Lester Andrews—*President*
Bill R. Foster—*Advisor*
Capt. Charles Fogg—*Advisor*
Dr. Paul Dunn—*Advisor*
Richard H. Herron—*Advisor*

Dan Artman
Mach A. Hataway
Gary Hawkins
Don Morris
Doug Trevett

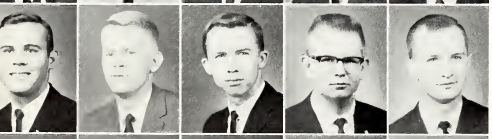

Al Felts
Sam Crigler
David Dobbins
Larry Nelms
Ken Sturgeon

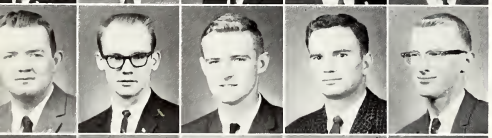

Walter Dennis
Alton Arrington
Glendon Bradley
Walter Overbey
Harold Hodges

James Ivy
Clyde Adams
Burron Brooks
Wayne Smith
Bill Terry

Berry Crain
Roy S. Phillips
Shelby Lowery
Roy Allen Veal
Charles Boyd

Bulldog Boosters

L. to R., Seated: Tomzie Crowson, Hank Brock, Helen Mott; *Standing:* Thermon Hodge, Dick Farrar, Herman Chelette.

OFFICERS

President .....HENRY B. BROCK, JR.
Secretary .....SHIRLEY WALKER

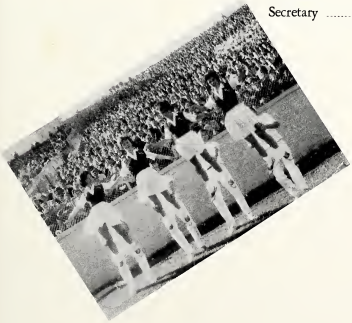

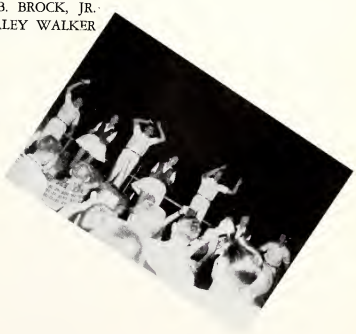

The Bulldog Boosters began in 1960 as a Student Senate Committee designed to encourage a rebirth of the old "bulldog fighting spirit" among the students of Mississippi State University.

Now the Boosters function as an independent organization open to any student with genuine pride in the University. The Boosters are concerned with student spirit and conduct at athletic events, though they also encourage interest in student elections and other non-athletic activities.

Main activities of the group are the sponsorship of pep rallies, send off rallies, and cheering sections at football and basketball games.

Co-ed Club

The first organization on Mississippi State's campus exclusively for coeds, the Co-ed Club has as its central purpose the promotion of education for women.

Among its recent activities have been assisting with High School Day, holding open houses in Magruder and Herbert Halls, and welcoming alumni at Homecoming. Co-ed Club has also been active in the Campus Chest drive and Religious Emphasis Week.

But "education for women," as Co-ed Club understands it, covers many activities—relaxation, parties, and sports. So that coeds will have an opportunity for physical education too, the club has organized a basketball team to play at the varsity games.

Through its activities, Co-ed Club gives and will continue to give encouragement to a greater enrollment of women at Mississippi State University.

OFFICERS

President ..... MARTHA RUTH MALONE
Vice President ..... KATHRYN BENNETT
Secretary ..... TOMZIE CROWSON
Treasurer ..... STELLA BARNES
Historian ..... JOLANE HUTCHINS
Publicity Chairman ..... PEGGY DANIEL
Membership Chairman ..... WILBERTA RAY COMBS

MEMBERS

Avant, Bess
Bennett, Kathryn
Boutwell, Opal
Carter, Judy
Cheely, Linda
Coggins, Carolyn
Coleman, Peggy
Combs, Wilberta Ray
Correro, Phyllis
Correor, Rosa Lee
Crowson, Tomzie
Daniel, Peggy
Davis, Glynda
Davis, Judy
Demuth, Rita
Eaves, Helen
Gallaher, Peggy
Gower, Ann
Guy, Dolly
Hammond, Barbara
Hartness, Barbara
Herschide, Mary Kay
Hutchins, Jolane
Isom, Jane
Kerr, Darrell
Kyle, Janie
Leonard, Patsy
Love, Linda
Love, Mary
Love, Mary Winfred
Lopez, Angela
Lutz, Jody
Malone, Martha Ruth
Martin, Hilda
Martin, Martha
McIlwain, Trudie
Myers, Sandra
Nichols, Ruth
Norris, Jean
Oden, Betty
Overby, Frances
Parker, Patsy
Penton, Maribeth
Purnell, Evelyn
Rhodes, Lynda
Smith, Elizabeth Ann
Stevens, Sandi
Sullivan, Martha
Taylor, Dot
Thompson, Dorris
Thompson, Faye
Thompson, Jean
Ward, Faye
Ward, Layne

Commerce Cabinet

OFFICERS

ROBERT E. ELLIS	President
J. EARL WINDHAM	Vice President
HENRY B. BROCK	Secretary
SALVADOR S. DOMINO	Treasurer

The Commerce Cabinet was organized in the spring of 1954 to improve the scholarship, physical facilities, and relationship between the faculty and students. The continuing purpose of this cabinet is to engage in the promotion of various types of improvement which will benefit the School of Business and Industry and to serve as an advisory council for the Dean.

Membership in this organization is composed of students elected from each department of the school, presidents of student organizations in the school, and Business School representatives to the School Senate. Its officers are those elected by the school's students to serve on the School Senate.

The Commerce Cabinet was the first such group organized on this campus, pioneering in further development of similar groups. Among many other activities, each Spring a Business School Banquet is sponsored by the cabinet, furthering better student-faculty relations and organization. All such activities and effort is centered around the organization's purpose, and the fulfillment of such is its objectives.

Samuel C. Barry
Henry B. Brock
Edward M. W. Brown
Salvador S. Domino
Robert E. Ellis
Leland E. Ferguson
William B. Harvey
Larry F. Hatfield
Carl W. Kennedy
Paul T. King
David E. Marley
Thomas W. Milnor
C. Alan Moorer
Robert M. Ross
G. Nelson Sanderson
Lawrence O. Smith
Jesse P. Vanderford
J. Earl Windham
Jimmie I. Yancey

Dames Club

The Mississippi State University Dames Club is an organization designed to bring the wives of students together once a month for fun and relaxation from their duties of homemaker and job holder.

Membership is achieved by payment of dues. Officers are elected each semester and serve for one semester. Upon the husband's graduation from college, the Dame graduates, receiving a Ph.T. Degree, which denotes, "putting hubby through."

The Mississippi State University Chapter is affiliated with the National Association of University Dames and is the only authorized chapter in Mississippi.

The symbol of Dames is the circle, symbolic of the wedding band, with an arrow piercing it. We do not have a National flower, but precedent has established the slogan, "Once a Dame, Always a Dame."

OFFICERS

President ..... ANN LIGHTSEY
Vice President ..... PAT WAYCASTER
Treasurer ..... SISSY OVERALL
Corresponding Secretary ..... OUIDA ELLINGTON
Recording Secretary ..... MAE STARK
Publicity Chairman ..... EVELYN LOWERY
Refreshment Chairman ..... BETTY PIERCE
Devotional Chairman ..... EDITH FLANAGAN
Hostess Chairman ..... DOT DELCUZE

Elder Statesmen

Front Row, L. to R.: J. Orman, B. Bailey, F. Parris, A. Allen, H. Brock, A. Moorer, J. Harris. *Second Row:* T. Huff, Dr. Holland, R. McHaney, J. Gilbert, J. Dempson, M. Brock, J. Long, B. Downing, R. Mann.

Group Sponsors Weekly Discussions

OFFICERS

President ..... AL ALLEN
Vice President ..... FRED PARRIS
Secretary-Treasurer ..... BOB BAILEY
Advisor ..... TOM HUFF
Advisor ..... DR. HOLLAND

The Elder Statesmen are a group of Junior and Senior boys who represent a cross section on our campus. This group meets weekly to discuss topics of social, cultural, political, spiritual, and technical importance. The members have the opportunity to hear faculty members and guest speakers talk on these important topics, and a period is left at the end of each talk for a group discussion. Through these meetings the members gain valuable knowledge on these topics and grow personally through group experience.

NOT PICTURED: Ben Douglas, Travis Clark, Macon Edwards, Robert E. Ellis, Leland Ferguson, Sid Harper, Larry Hatfield, James Rouse, Jim Rester, John Wilson, Jerry Windham.

International Club

Organization Promotes International Friendships

OFFICERS

President ..... GEORGE FARIS
Vice President ..... GEORGE NEWELL
Secretary ..... FRANCES WHITE
Treasurer ..... JIMMY JONES
Social Chairman ..... ELISEO SANHUEZA
Publicity Chairman ..... MALCOLM BALFOUR
Staff Advisor ..... TOM HUFF

The International Club is a unit organization of the YMCA, and is composed of students interested in promoting friendly relations between students of the various countries represented at Mississippi State University, and discussing their mutual problems in the world today. Bi-weekly supper meetings of the club are held, at which the programs presented are designed to create better understanding and appreciation of the different cultures from which the club's members are drawn. The club operates under the direction of its own elected officers with the counsel of the YMCA staff.

MEMBERS

Abdullah Al-Fakhry
Sormsal Awakul
Malcolm Balfour
Habibollah Bazyari
Manuchehre Bazyar
Lynn Bolton
Rafael Callejas
Omar Chavez
Oscar Cordon
Ch. P. Corputty
Roberto Denys
N. N. Dua
Roberto Durini
George Faris
Manuel Garcia P.
Patricio Gasman
Susan Gay
Nicolas Gonzalez
Mary Francis Hamner
Gordon Harris
Mrs. L. L. Harris
Huon Huor
Anne Johnson
Jimmy Jones
B. K. Kakkar
Prasan Kanthawi
G.M.U. Kasenda
Pricha Khambanonda
Radwas Kudsi
Taik Moo Lee
Myrta Lienhard
Sung Man Lim
Robert Long
Alfredo Marin
David Marley
Noel Mamicpic
Sara Minga
George Newell
Juan Nolla
Jose Nolla
Poonsak Painchayon
Angelo Panagiotou
M. Phanumaphorn
Luis Redden
Nelson Rodriguez
Mathias Romkens
Pedro Romo
John Sabine
Deidre Sabine
Sadikin Samaatmadja
Eliseo Sanhueza
Hadisoemarto Soedarmo
Tsay-Yen Sung
Pinit Suvanajata
Guillermo Sevilla
Ricardo Sevilla
Edwin Valle
Sitilarp Vasuvat
Graham Wells
Armando Wheelock
Frances White

Philo Demos

Philo Demos is a Christian Democratic Leadership organization sponsored by the Mississippi State University YMCA. The club was founded by the "Y" in 1955 to provide training in leadership, public speaking, and parliamentary procedure for outstanding members of the freshman and sophomore class.

The name "Philo Demos" was derived from the two Greek words meaning "lovers of democracy."

The club holds weekly dinner meetings with informative speakers and discussion sessions featured as programs. Christian fellowship is inspired among members by mutual sharing of ideas at meetings.

OFFICERS

President ..... ROBERT EARL LANE
Vice President ..... PAUL MELTON
Secretary ..... HUGH H. WILSON
Treasurer ..... PHILLIP P. SHIPP

First Row, L-R

Salter, Charlie
Jordan, Marvin
Shipp, Phillip
Melton, Paul
Lane, Robert Earl
Wilson, Hugh
Mr. Gwin, Faculty Advisor
Thompson, Dick
Peele, Chuck

Second Row, L-R

Coggins, Jimmy
Sample, Ken
Shelton, Skipper
Thompson, Terry
Sheely, Robert
Lewis, Mallory
McIlwain, Jimmy
Hunt, Gaddis
Fulcher, Bob

Third Row, L-R

Allen, Jere
Conn, Charlie
Pillow, Bill
Brumfield, Willis
Bridgeforth, Stuart
Williams, Tommy
Bruister, Eddie
Wright, Robert

GOVERNMENT

Women's Student Government Association

L-R, First Row: Jane Isom, Lynda Cribbs, Elaine Cockrell, Opal Boutwell, Peggy Gallaher, Mrs. Helton. *Second Row:* Barbara Dilworth, Betty Fulgham, Joy Walker, Nancy Pomeroy, Peggy Daniel, Madeline Scott, Elizabeth Ann Smith.

W.S.G.A. Sponsors Christmas Party

The Women's Student Government Association of Mississippi State University is the executive governing body of the women students. Its membership includes all women students registered at Mississippi State University. The Women's Student Government Association regulates the activities of the women students, enforces such regulations of the University pertaining to coeds as do not fall exclusively within the provisions of the administration, and serves to bind the women students in a stronger union. The purpose of the Women's Student Government Association is to maintain the highest standard of honor in every phase of University life and to promote and condition the intellectual and social life of the women students. The W.S.G.A. strives also to increase the enrollment of women students.

EXECUTIVE COUNCIL

OPAL BOUTWELL ..... President
JO CROWDER ..... Vice President
ELAINE COCKRELL ..... Secretary
LYNDA CRIBBS ..... Treasurer
PEGGY GALLAHER ..... Social Affairs Chairman
JOY WALKER ..... President of Magruder
JANE ISOM ..... President of Herbert
HARRIET RAYURN ..... Social Chairman—Magruder
SANDI STEVENS ..... Social Chairman—Herbert
BETTY FULGHAM ..... Day Student Representative
NANCY POMEROY ..... Day Student Representative
ELIZABETH SMITH ..... Freshman Representative
BARBARA DILWORTH ..... Sophomore Representative
MADELINE SCOTT ..... Junior Representative
PEGGY DANIEL ..... Senior Representative

Officers

TRAVIS CLARK
President

RAY MANN
Vice President

ED THURMOND
Secretary

ED ELLINGTON
Treasurer

President's Cabinet

ASSOCIATION

Student Senate

The Student Senate is the executive governing body of the Student Association of Mississippi State University, which is composed of the students of the University. It serves as a connecting link between the various schools, the faculty and administration.

The Senate membership, composed of the SA officers, class presidents and vice presidents, school representatives, the Editor and Business Manager of the REVEILLE and the REFLECTOR, and dormitory representatives, is elected annually by the student body.

The purpose of the Senate is to work with the students and administration in the interest of Mississippi State University.

SENATE MEMBERSHIP

EXPLANATION: *Publications **Class officer ***School representative
****SA Officer or WSGA *****Dormitory Representative

Al Allen*
Cliff Anderson**
Bobby L. Bailey***
Sam Barry***
Ed Blakeslee***
Opal Boutwell****
Dudley Bozeman**
Hank Brock***
Jeannene Brown***
Joe Burnett***
Dan Camp***
Fletcher Clark***
Travis Clark****
Walter Clark***
Elaine Cockrell*****
Robert Demetz*****
Salvador Domino***
Ed Ellington****
Robert E. Ellis***
Robert F. Ellis***
Webb Franklin***
Joe Gatewood*****
Bob Gilfoy***
Bobby Grafe***
Kenny Gray**
Scotty Hargrove*
Cecil Harris***
Larry Hatfield*
Phillip Humber*****
James Hutton*****
Tommy Ligeon**
Jacob Megehee***
Laurence Mellen****
Paul Melton**
Johnny Nikolic*****
John Overby***
Mickey Putman*****
David Raspet***
Buddy Reed*****
Bing Seitz**
Phillip Shipp**
Walter Stubbe**
R. F. Tanner**
Vernon Trevathan***
Charles Thomas*
Ed Thurmond****
Willard Weeks*****
Lee Welch*****
Jerry Windham***
Jim Yancey*****
Don Mason*****
Donald Dodson*****
John Madden***

AL ALLEN, Editor

1962

REVEILLE

Staff

LARRY HATFIELD, Business Manager

WILBERTA RAY COMBS, Assistant Editor
LARRY SONES, Fraternity Editor

LELAND FERGUSON, Layout Editor

JANIE KYLE, ANN HATFIELD, NINA MASSEY
Editorial Assistants

NOT PICTURED:
SCOTTY HARGROVE, Sports Editor

Editorial Assistants
FRANCES MAYERHOFF, ROSA NELL BERRY, JANE ISOM

THE 1962 REVEILLE
Jim Pruitt Studios, *Photographer*
Taylor Publishing Company, *Lithographers*

The Reflector

mississippi's largest weekly newspaper

State College, Mississippi, Tuesday, March 28, 1961

Students Unite!

you tired to eating the same

every

Stud

eat t

in th

NT I

Gri

TNT,

party

nesday

tgome

shees w

masks

at nob

was po

sary b

rrassin

one of

e same time if no precautions

taken.

rd stated that the meeting

W! Reflectors

Lee Hall Disappears Early, Early

ounding Building

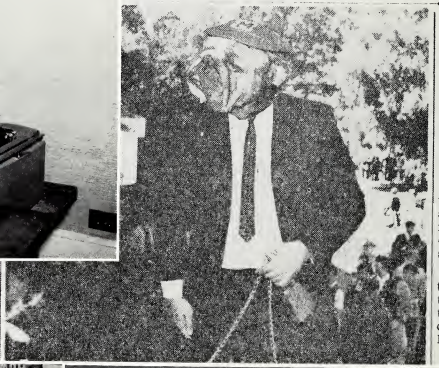

Te

Ta

At 13

tacular di

disappeare

only rema

of green

rather sm

Immediate

to Talcom G

an immedia

rounding bu

off the are

social probs

Talcom G

the scene o

two minutes

tear gass. A

car the ratt

heard.

Proceedin

SCOTTY HARGROVE, Editor

Membership in TNT is restricted to students whose quality point average is 1.25 or less and who have never been fingerprinted.

L-R, Rita Demuth, Society; Ernestine Womack, Mary Arthur, Proofreader; Betty Maney, Feature Editor; Linda Turner.

EDITORIAL STAFF: Jonvan Ewing, Managing Editor; Barbara Dilworth, Columnist; Jim Yancey; Nancy Pomeroy, News Editor.

ivert Caught Cigging

'61 Student Bill Passed Amid

it's only a

students in

CHUCK THOMAS, Business Manager

n A

'eteria, Award

ve recently been
ia Food Slinging
ion held at West-

: line. To us, t his
: utmost in thought-

e cafeteria was add-
Heinz' list of fam-

a prominent posi-
past seven years on
of State College's "most
ing places to dine"—a list

BUSINESS STAFF: *L-R,* Elizabeth Ann Smith, Layout Manager; Oakley Wilson, Circulation; Ann Haney, Secretary.

als," said, stroking his beard fond-

Exchange Student,

to get out and show everybody
that our morals are as bad as any

L-R, Dennis Bouchard, Photographer; Larry Sones, Cartoonist; Jim Edwards, Columnist.

SPORTS STAFF: *L-R,* Malcolm Balfour, Assistant Sports Editor; Charles Garroway, Sports Editor; Jimmy Woods, Sports Writer.

IRCULATION: *L-R,* Michie Hill, Advertising Manager; Gary Canfield; ackie Stringer, Circulation; Tony Callwell.

NEWS STAFF: *L-R,* Priscilla Reeves; Linda Cheely; Frances Overby; Stanley Bailey.

Cheerleaders

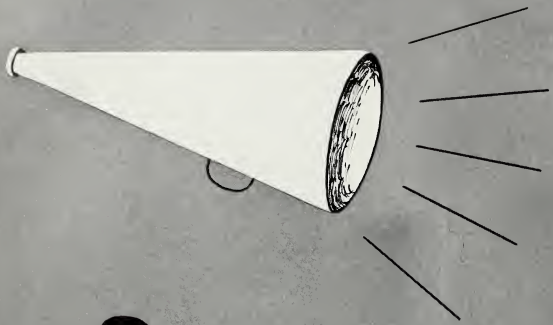

MEAGIE CARTER

TOMZIE CROWSON

LAURENCE MELLEN,
Head Cheerleader

SHIRLEY WALKER

HELEN MOTT

DAN CAMP

THERMAN HODGE

BOB SMITH

FRATERNITIES

IFC Pledging

They gather to make their decisions . . .

. . . make their decisions . . .

. . . and are off for pledging ceremonies.

Chi Omega

PHI DELTA

VIRGINIA ALLSBROOK
Housemother

DIANE ROBERTS
President

Bratley
Cavosie
Carter, A.
Carter, J.
Cheely

Cockrell
Collins
Collum
Cribbs
Demuth

Egger
Gregory
Haney
Hartness
Herschede

Holmes
Hutchens
Hutchirs
Isom
Long

Maney

The Chi Omega Fraternity was founded in 1895 at the University of Arkansas. Phi Delta Chapter of Chi Omega was established at Mississippi State University in 1936. The chapter is outstanding in campus activities, and the sorority has ranked first in scholarship of all the Greeks on campus for a number of years. R.O.T.C. sponsors are Diane Roberts, Marilyn Moore, Betty Maney, Carolyn Wooldridge, Jeirenne Rainer, Barbara Hartness, Carole McReynolds, Meagie Carter, Gloria Collum, Lynda Mitchell and Jo Ann Cavosie. Meagie Carter is a cheerleader. Lynda Mitchell was Homecoming Queen, and Mary Frances Rhoades, Meagie Carter and Wilda Collins were in the court. Who's Who representatives are Diane Roberts, Anne Haney, Chloe Nichols, and Jane Isom. Six are on the W.S.G.A. Council, and one is a member of the Student Senate. Eight are members of Cardinal Key. Chi Omegas belong to various honorary societies. Barbara Hartness and Lynda Mitchell are Reveille Beauties. Meagie Carter, Jo Ann Cavosie, Wilda Collins, Marilyn Moore, Jeirenne Rainer, Mary Frances Rhoades, and Gloria Collum are Reveille Favorites. Ann Haney, Meagie Carter, and Diane Roberts are members of the Y.M.C.A. Cabinet. Majorettes in the Famous Maroon Band are Gloria Collum, head majorette; Jeirenne Rainer, Wilda Collins, Barbara Holmes, and Frances Overby.

Mason
Marmaduke
Mitchell
Moore
Myers

McReynolds
Overby
Pomeroy
Rainer
Seelbinder

Seitz
Simonds
Smith
Stacy
Stevens

Sudduth, A.
Sudduth, M.
Ungan
Vanderford
Wooldridge

Phi Mu

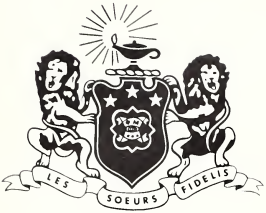

KAPPA ALPHA

TOMZIE CROWSON
President

Bennett
Brown
Easley
Gower

Hamblin
Hamlin
Hunt
Love

Malone

The Phi Mu Fraternity was established on March 4, 1852, at Wesleyan College, Macon, Georgia. Kappa Alpha Chapter of Phi Mu was founded at Mississippi State University on December 10, 1961. Nineteen Mississippi State coeds pledged the newly-established chapter. Phi Mu pledges are active in many campus events. Cheerleaders are Tomzie Crowson and Helen Mott. Pledges serving as R.O.T.C. sponsors are Mary W. Love, Helen Mott, June Brown, and Tomzie Crowson. Pledges who were elected Favorites for the REVEILLE are Helen Mott, and Martha Ruth Malone. Phi Mu's chosen as Beauties are Tomzie Crowson and Mary Winfred Love. Martha Ruth Malone is the Poultry Club Sweetheart. June Brown is a majorette with the Maroon Band. Tomzie Crowson was a member of the 1961 Homecoming Court. In the All-Fraternity Sing, the Phi Mu's placed second in both the large group category and small group category.

All-Fraternity Sing

Mott
McKee
Parker
Penton

Ransburgh
Rhodes
Richardson
Wallace

Ward
Williamson

Zeta Tau Alpha

GAMMA ZETA

DARRELL KERR
President

Vice President—MARY NELL COLLINS
Secretary—SHIRLEY WALKER
Treasurer—ALEITA ANN MAGEE

MRS. R. M. McCOOL
Housemother

- Benson
  Carroll
  Collins
  Correro
- Fort
  Guy
  Hickman
  Howell

Zeta Tau Alpha was founded in Virginia in 1898 and Gamma Zeta Chapter was founded in 1940 on the Mississippi State University campus.

The Chapter is outstanding in campus activities. Some of its prominents are: Collins—Who's Who, Senior Class Secretary, Cardinal Key, Panhellenic Council, Horticulture Club President, 4-H Club; Magee—feature twirler, Student Alumni Committee, Phi Alpha Theta, Pi Kappa Delta, Cardinal Key; Kerr—Panhellenic Council President, Coed Club; Walker—Cheerleader, Blackfriars, Army ROTC sponsor, Bulldog Boosters, WSGA: Hine—SEA, WSGA, DSF, Coed Club; Hickman—Society of Industrial Engineers; Myers—Society of Chemical Engineers; Lutz—Panhellenic Council, WSGA, Coed Club, Newman Club; Monsell—majorette, band, WSGA, BSU; Correro—majorette, band, Coed Club, Newman Club; Scurlock—band, Women's Chorus, BSU; Guy—Coed Club, Blackfriars. Zetas rank high in scholarship too, as shown by the President's List and the Dean's List each semester.

Zeta's social calendar is highlighted by the annual Stardust Ball and by numerous parties throughout the year—the Christmas Dance, a summer house party, the Beatnik party, the Halloween party, the annual faculty and students' reception, and numerous pledge swaps.

The Zeta Tau Alpha Sorority now resides in its new chapter house on East President's Drive.

• Lutz
Magee
Myers
Penn

• Reese
Scurlock
Walker

IFC Promotes Inter-Fraternity Cooperation

The Interfraternity Council worked very hard this year to achieve its goals of insuring cooperation among fraternities on the campus and between the fraternities and the University administration.

The I.F.C. establishes and enforces the rules which govern Fraternity life at Mississippi State University. This includes the enforcement of the I.F.C. constitution, the drawing up and administration of rushing, pledging and initiation laws, and the operation of the interfraternity sports program. The I.F.C. extended its activities this year to include the sponsorship of the Miss Venus contest and inaugurated Miss Betty Sue Price, Sweetheart of Kappa Sigma, for the reign of the 1961-62 year. Other innovations were: advancements made in the method of directing rush week, reorganization of the sports program, and initation of a Greek Week.

The I.F.C. continued its annual custom of providing food and presents for needy families in the Starkville area at Christmas time, and also set up a new program which gives a $250.00 Scholarship to some worthy freshman.

Fraternity membership continued to increase this year and the I.F.C. is now composed of ten fine, strong fraternities.

OFFICERS

President ..... JAMES ROUSE
Vice President ..... JAMES RESTER
Secretary-Treasurer ..... GEORGE BOYD
Advisor ..... BILL FOSTER
Advisor ..... BILL RUSH

MEMBERS

ACACIA
Johnson, Gerald W.
Duncan, Ray

ALPHA TAU OMEGA
Spicer, John
Fratesi, Louis

KAPPA ALPHA
Lyons, Boyd
Acree, Herbert

KAPPA SIGMA
Jordon, Fulton
Clark, Flecher

LAMBDA CHI ALPHA
Wells, Raymond
Hanna, Fred

PHI KAPPA TAU
Jones, Bill
Hodges, Joe

PI KAPPA ALPHA
May, Cinclair
Orman, Jimmy

SIGMA ALPHA EPSILON
Wilson, Hugh
Sanderson, Bud

SIGMA PHI EPSILON
Domino, Salvador
Kismon, Joe

SIGMA CHI
Prichard, Joe G.
Franklin, Webb

Acacia

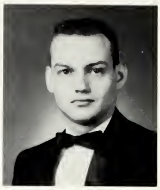

ALBERT RAY DUNCAN, JR.
President

MRS. HATTIE MAYDEN
Housemother

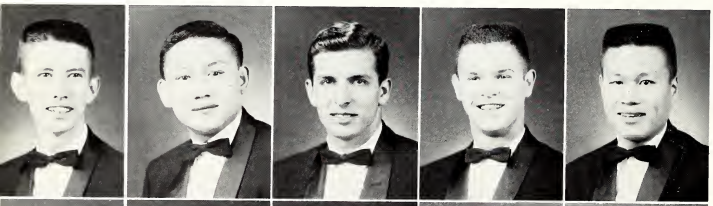

Beal
Chong
Byrd
Chancellar
Chong

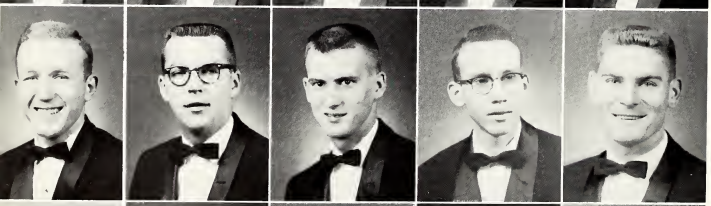

Delaney
Fadgen
Foster
Gibbs
Gilmer

Glennon
Hamner
Harris
Hawkins

Johnson
Jones
Humphreys
LaHatte

The Mississippi State University Chapter of Acacia received its charter in February of 1961, to create the forty-fifth brotherhood of Acacians in the United States. Since that time, the chapter has purchased a house near the campus and gone ahead to take an active part in interfraternity and civic activities. The Black and Gold triangle, worn by many outstanding students, has become a symbol of scholastic sincerity as well as representing leadership in social circles. For the academic year of 1961-62, Acacians' names were seen in several honorary and professional societies, in addition to making their marks at the top of competitive achievements.

Red letter days are abundant on the Acacia calendar. The fall semester incorporated after-the-game parties, group football trips via chartered bus, open house, Halloween and Christmas parties for the neighborhood children, weekend outings, pledge-active sports, and the big event, the Black and Gold Formal. The spring session gave rise to similar activities, plus a banquet honoring national official, masquerade parties, and the climactic event of the year, the Nite of the Nile, which stimulated members and dates with Egyptian atmosphere and dress.

Lusk
McBride
Mayden
Meek
Middleton

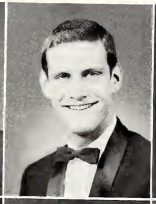

Moffitt
Moody
Peters
Pittman

Ross
Saunders
Smith
Stewart

Stockstill
Stratton
Walker, C.
Walker, G.

Alpha Tau Omega

EPSILON—EPSILON CHAPTER

MRS. L. B. McLEOD
Housemother

JOHN SPICER
President

Allen
Arndt
Bledsoe
Bounds
Brock
Brooks

Clack
Clark
Crain
DeLine
Dykes

Fisher
Forster
Fratesi
Frazier
Gee

Gray
Harris, B.
Harris, M.
Harwell, F.
Harwell, W.

Herschede, B.
Herschede, R.
Hill
Hillhouse
Hunnings

Founded at Virginia Military Institute, Richmond, Va., in 1865 by three Confederate veterans, Alpha Tau Omega has risen to a position of leadership and prominence among the "old line" fraternities.

Epsilon—Epsilon chapter was chartered at Mississippi State University in 1937 and has prospered ever since. ATO offers a complete program to aid in the social, scholastic, and spiritual development of its members and pledges. Realizing the importance of scholastic achievement, all members are encouraged in their studies, and each pledge must meet a strenuous scholastic program before he may wear the coveted Maltese Cross.

The annual Blue & Gold Formal in the Spring is the highlight of the ATO social year, which also includes many dances, date suppers, pledges—active events, and a Spring House Party.

Prominent Taus on campus include: Rouse, IFC President, Blue Key Vice President, AROTC Brigade Commander, Elder Statesmen, Who's Who; McClain, Alpha Zeta, Blue Key Secretary, AROTC Brigade Commander (1st semester) Who's Who; Brock, Bulldog Booster President, Elder Statesmen President (2nd semester), Business School Secretary, Commerce Cabinet; Ingersoll, Phi Eta Sigma; Wilson, Alpha Zeta, Scabbard and Blade; Moore, Varsity Track Team; Allen, REVEILLE Editor, Blue Key, ODK, Elder Statesmen President (2nd semester), Beta Alpha Psi; and many members of campus professional, social and service organizations.

Ingersoll
Lowe
Lyles
McCain
McClain
McKinnis

McLaurin
Maxey
Morgan
Moore, E.
Moore, N.

Norman
Peterson
Pickering
Powers
Ramirez

Ross
Richards
Rouse
Salter
Shaw

Sones
Stott
Wignall
Wilson
Wright

Kappa Alpha

BETA TAU

MRS. J. M. MONTROY
Housemother

BOB MOZINGO
President

Acree
Anderson, C. W.
Anderson, J. F.
Andries
Bailey
Baldwin
Barham

Bragan
Broders
Bruister
Byrne
Chisholm
Connelly
Downing

Dees
Dugan
Edwards
Farrah
Fleming
Gatewood
Gerrard

Gilbert
Grafe, John
Grafe, R. L.
Graves
Griffin
Gulley
Henderson

Ford
Hackett
Hardy, H. M.
Hardy, R.
Hoorn
Hughes
Jones

KAPPA ALPHA

On December 21, 1865, at Washington and Lee University a group of Civil War enthusiasts under the guidance of Gen. Robert E. Lee decided to establish an organization which would never let the memories and traditions of the Old South die. Thus was the beginning of Kappa Alpha Order. Marching along under their banner of Crimson and Gold, the KA's have planted their Magnolia and Red Rose on 88 college campuses, all below the Mason-Dixon Line.

Beta Tau Chapter was established on the MSU campus on December 3, 1927. Scholastically, socially, and politically the KA's have held their ground and are well represented on the campus. The outstanding social event of the year is the Old South Ball usually held in Jackson in the spring, with the annual Rose Ball being the Winter Formal. Miss Betty Neal is the current Rose. Also on the KA social calendar are various other parties on the campus and in Columbus.

The KA's are led on the campus by Bridges, Moseley, and Trevathan—ODK; Bailey, Anderson, Moseley, Trevathan—Blue Key; Anderson and Melton—Class Officers; Edwards, Chairman of Campus Senate; Six campus Senators; Handley—Varsity Football; Langston, Fleming, Bragan—Varsity Baseball; Rosenbaum—Student Athletic Trainer; Six KA's are Phi Eta Sigma; and Six KA's are in Delta Sigma Pi. The KA's scholastic rating is in the upper fourth on campus.

Kennington
Krueger
Lane
Langston
Lee, C.
Lee, J.
Long

Lyons
McCaleb
McNeel
Mason
Melton
Milton
Moseley

Oden
O'Leary
Parker
Phillips
Presley
Rankin
Roberts

Rooker
Salter
Scott
Simmons
Simpson
Stuart
Swoope

Thornton
Toland
Trevathan
Tullos
Walker
Warren

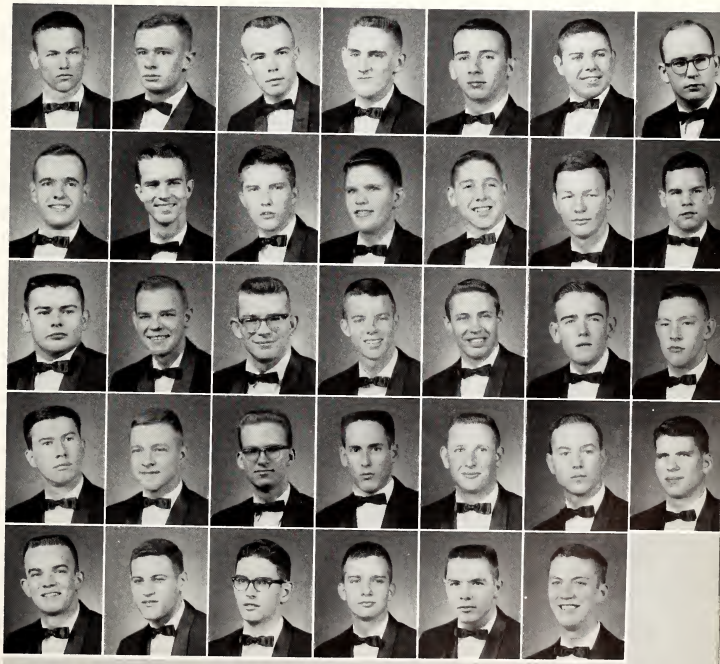

Kappa Sigma

DELTA CHI

MRS. E. C. BINGHAM
Housemother

LELAND E. FERGUSON
President

Akins
Allen
Baird
Baker
Barber
Bradham

Bowman
Bradford
Bridgeforth
Brockway
Brumfield
Burney

Butler
Clark, F.
Clark, W.
Carruth
Counts
Criss
Dishongh

Doss
Diane
Dumas
Echols
Ellis
Falls

Faulkner
Grant
Geeslin
Hardin
Hatfield
Hearon
Henderson

Hines
Hunt
Hunter
Jones, H.
Jones, W.
Jordan, D.

Jordan, F.
Keasler
Kincade
Lackey
Lane
McBride, C.

Kappa Sigma was founded on the University of Virginia campus on December 10, 1869. The Delta Chi chapter at MSU was founded in 1936. Today Delta Chi has 73 members and 36 pledges.

Kappa Sigma was fortunate in having many of its members active in State's many organizations during the year. ODK members include Wilson—President, Ferguson—Treasurer, Windham, Clark. Delta Sig has Ellis—Chancellor, Ferguson, Marley, and Hatfield. Phi Eta Sigma includes Sheely, Brumfield, Greene, Lane, and Henderson. Wilson and F. Clark were elected to Who's Who. Sanders is a member of Phi Kappa Phi. Commerce Cabinet has Ellis—President, Windham—Vice President, Ferguson, Marley, and Hatfield. Windham, Wilson, Ellis, Ferguson and Hatfield are Elder Statesmen. Philo Demos has Sheely, Thompson, Lane, McIlwain, Brumfield, Sample, Mallory, and Hunt. Windham, F. Clark, and W. Clark are Scabbard and Blade members. Alpha Zeta includes F. Clark—Vice President, and Kincade. F. Clark is on President's Cabinet and a member of Block and Bridle.

Band members include Sheely—drum major, Sanders and Hunt. Meyer is Secretary of the Freshman Class. Smith is a Cheerleader. F. Clark is President of Ag School. Ellis is President of Business School. Hatfield is Business Manager and Ferguson is Layout Editor of REVEILLE.

Delta Chi was co-champion in IFC sports last year.

Some of K. Sigs' social activities are the Star and Crescent Ball, Founders' Day Banquet, The House Party, Del Ray theme parties and the Christmas Orphan's party.

McBride, J.
McIlwain
McRee
Marler
Maxwell
Meeks

Mendoza
Meyer
Miller
Moore
Morgan
Morrison
Murray

Myers
Norton
Parks
Parvin
Patterson
Rush

Sample
Sanders, J. R.
Sanders, J. M.
Shaw
Sheely
Shurden

Simpson
Skelton
Smith
Spell
Stacy
Stribling

Swayze
Thompson
Weatherall
Weatherly
Webb
Weems, B.
Weems, T.

Wills
Wilson
Windham
Winstead
Worthington

Lambda Chi Alpha

EPSILON-CHI CHAPTER

MRS. OAKLEY
Housemother

LELAND PATRICK SCOTT
President

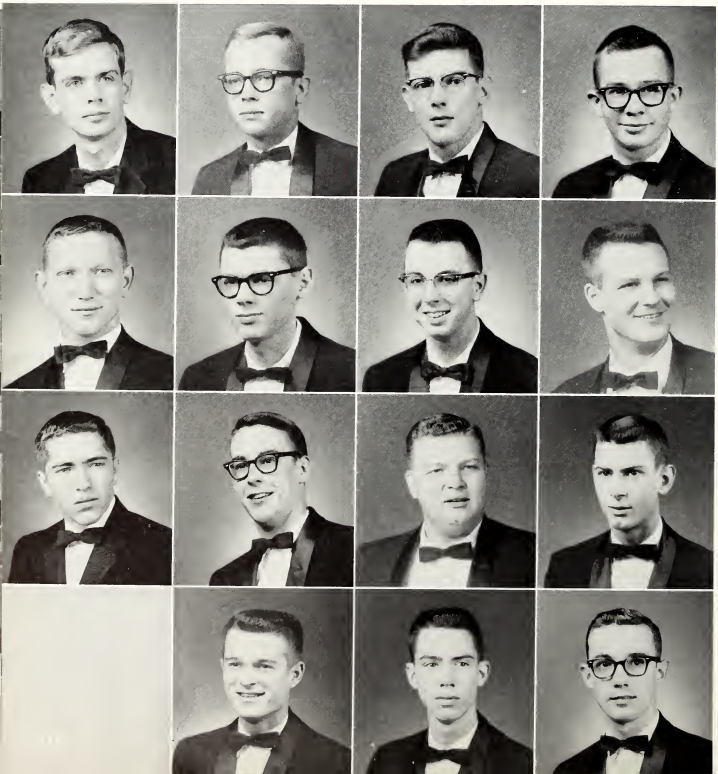

Benroth
Beard
Bouchard
Butts

Bradley
Carr
Cone
Collins

Cook
Crawford
Cronk
Deaton

Goul
Hanna, F.
Hanna, H.

Lambda Chi Alpha is one of the largest national fraternities in the world with 152 chapters in the United States and Canada. The Epsilon-Chi Chapter of Lambda Chi Alpha was founded at Mississippi State University in 1938 and since that time has taken an active interest in the activities of the school. The Chapter House, located at 508 University Drive, is the center of our activities, both scholastic and social.

Our housemother, Mrs. "Mother Nan" Oakley, is always on hand to give advice and moral support. She has taken a part deep in the heart of each Lambda Chi.

Many parties, including stag socials, after-game dances, theme parties, house parties, and our Crescent Ball, are held throughout the year.

Lambda Chi offers a forum for good scholarship, as well as for healthy enjoyment, and lasting friendship—all supported by sound standards of morality.

Harrison
Kennedy
Kincade
Kuebler

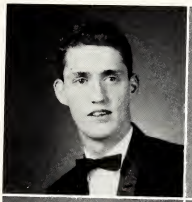

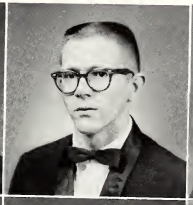

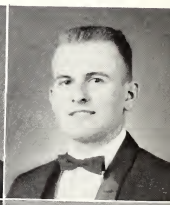

McNeil
Parker
Mulloy
Rosenkranz

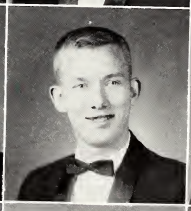

Scott
Singleton
Tinney
Tinsley

Wells, R. B.
Wells, W. T.
Windham

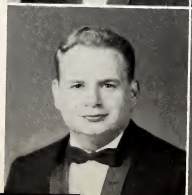

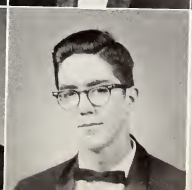

Phi Kappa Tau

BEN DOUGLAS
President

MRS. HATTIE S. ADAMS
Housemother

ALPHA CHI CHAPTER

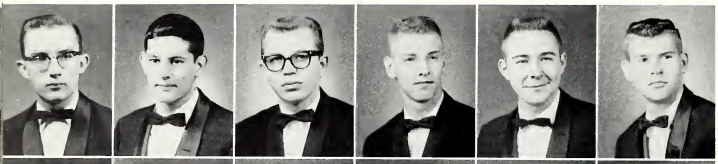

Barron
Brown
Buntyn
Busby
Cummings
Carrico

Crigler
Elmore
Foley
Felts, A.
Felts, S.
Finley

Florence
Gaston
Graham
Hataway
Hawkins
Hodges

Hood
Irby
Jones
Loomis
Madden

Morris
Maley
Mattox
Mayfield
McAnally

Alpha Chi of Phi Kappa Tau was chartered on the Mississippi State University campus in 1938. Since that date the charter has grown steadily, has expanded its sphere of operations to include virtually every aspect of campus activity, and has been a progressive element working to promote the best interest of Mississippi State University. The chapter celebrates its 24th anniversary on the Mississippi State University campus this scholastic year, and dedicates itself to the same principles of brotherhood, scholarship, and leadership which have characterized its influence on campus in the past.

The chapter is currently lodged in a spacious colonial-style house in Starkville, which has dormitory facilities for 30 men and dining room facilities for 65 men. Phi Taus hold membership in many campus organizations, such as Student Senate, Phi Eta Sigma, Phi Alpha Theta, Arnold Air Society, Scabbard and Blade, Alpha Phi Omega, ASME, ASPE, and AIEE. Outstanding social events of the year are the Winter Formal and the Red Carnation Ball.

McClanahan
McHaney
Murphy
Nabors
Owen
Quimby

Redd
Riley, J.
Riley, R.
Shockey
Smith, D.
Smith, T.

Sneed
Stallings
Stepp
Stokes
Thompson
Walrod

Ware
Washington
Walker
Welborn
Westmoreland

Whitehead
Williams
Womble
Woolridge
Wright

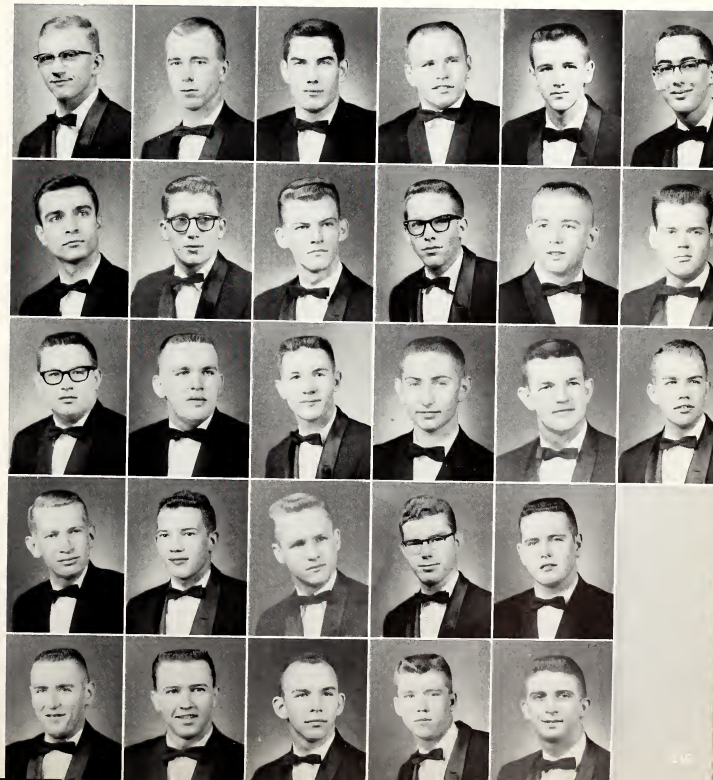

Sigma Alpha Epsilon

MISSISSIPPI THETA CHAPTER

MRS. SMITH
Housemother

CALVIN H. SEAGO
President

Aiken
Ashford
Barnett
Barton
Blair
Boren
Bowling

Boyd, C. P.
Boyd, G.
Burnett
Campbell
Caraway
Chamblin
Crowe, D. N.

Crowe, R.
Dean
Dobbs
Dorroh
Ellington
Erwin
Ford, C.

Ford, W. R.
Garraway
Glasgow
Greer
Guynes, B. V.
Guynes, B. V.
Harpole

Harris, E.
Harris, J.
Hendricks, T.
Holcomb
Horne
Houglawd
Hughey

Inman
Jones, J.
Jordan
Kearney
King
Ladner
Lindsey

Sigma Alpha Epsilon was founded at the University of Alabama in 1856 and is the oldest Southern Fraternity. Mississippi Theta Chapter was installed at Mississippi State University in 1887. National membership is over 112,000 men in 144 chapters.

SAE's outstanding men on the campus include: Thurmond, Sec. of SA; Ellington, VP of SA; Mellen, head cheerleader; Seitz, VP of Jr. Class; Sanderson, Treas. of Jr. Class; Mellen, Sec. of Jr. Class; Shipp, VP of Soph. Class; ODK has Seitz, Burnett, and Ellington; Blue Key members include Rogers, Seitz, Moorer, and Ellington; Who's Who in American Colleges and Universities include Burnett and Ellington; Tau Beta Pi, Burnett, Pres., Harris; Eta Kappa Nu, Harris; Philo Demos has Wilson, Jordon, Pillow, Seago, Bridgeforth, and Shipp; Delta Sigma Pi includes Ellington, VP., Moorer, Thurmond, White, Boyd, Ford, Sanderson, and Smith; Pres. of Eng. School, Burnett; Scabbard and Blade, Ellington, Moorer, Mellen; Phi Kappa Phi, Burnett; Student Senate, Mellen, Seitz, Shipp, Burnett; Maroon Band, Boyd, Harris, Rogers; Alpha Zeta, Rogers; Phi Eta Sigma, Seitz, Burnett, Harris; Boyd, Sec of IFC; Football, Ellis, Kearney; Baseball, Reese; Tennis, Davis, Dean; Golf, Tullos, Lyles, Hougland.

Social highlights include Magowah and Bohemian parties, pledge dance, Founders Day Banquet, and the House Party on the Gulf Coast. The outstanding event of the year is the pinning of the sweetheart at the Black and White Ball.

Lyles
Marshall
Martin
Mellen
Moorer
McDonald
McNulty

Oliver
Palmer
Parker
Perry
Pillow
Pollard
Ratliff

Reese
Richey
Rochelle
Sanderson
Sanger
Scales
Seago

Seitz, B.
Seitz, T. B.
Shipp
Shirley
Simmons
Smith
Sohm

Taconi
Tappan
Thomas
Thurmond
Todd
Tullos
Watkins

White
Wilder
Wilkins
Williams
Wilson
Woods
Wood

Sigma Chi

GAMMA UPSILON CHAPTER

MRS. HENSHAW
Housemother

JIM RESTER
President

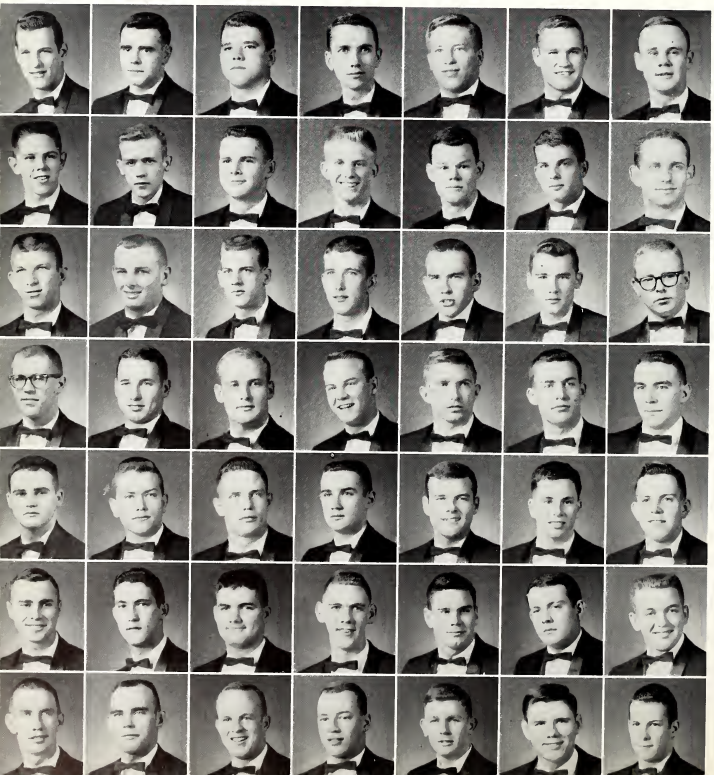

Allsbrook
Anderson
Barrett
Barry
Bass
Biggers
Blakeslee

Bostwick
Bounds
Bowen
Bruce
Carpenter
Clark, D.
Clark, T.

Coggin
Cornett
Craig
Crain
Cuevas
Deas
Denton

Diket
Enlow
Foster
Franklin
French
Fuller
Furlow

Galloway
Gibens
Gilfoy
Gordon
Hall
Hardin
Harris

Harvey
Harwood
Hewes
Hilbun
Holden
Hopkins
Haynes

Hill
Ingram
Jeffreys
Johnston
Jones, D.
Jones, J.
King

Sigma Chi was founded on June 28, 1855, at Miami University in Ohio. Gamma Upsilon was chartered in 1938. Sigma Chi claims 134 chapters and 90,000 members. Gamma Upsilon was first in scholarship last year, placed in the homecoming float competition, and placed in the Chi Omega Song Festival.

Sigma Chi's outstanding men on campus include: Clark, president of the Student Association; Mann, V.P. of the Student Association; Billingsley, Chairman of the Dance Committee; Hopkins, Treas. of Senior Class, Whitfield, Treas. of Soph. Class; Stubbe, V.P. of Freshman class. The Student Senate has Harris, Stubbe, Blakeslee, Franklin, Gilfoy, Reed, Barry, and Welch. ODK claims Parker, Welch, Franklin, and Barry. Blue Key has Rester and Clark. Who's Who chose Barry, Clark, and Welch. Scabbard and Blade claims Anderson, Crain, Milner, Warner, and Rose. Arnold Air Society has Barry and Moore. Football has Welch, Furlow, Priester, Jeffries, and Hutto. Baseball has Parker, Montgomery, Galloway, Sessums, and Enlow. MSCW representative is Rose.

Sigma Chi stresses scholarship, but is not outdone in social functions. The social highlight of last year was the annual Sweetheart Ball, last year honoring Miss Norma Branch as sweetheart. Other important social events include various parties in and around Starkville, serenading the "W," the annual spring house party, "fish fries," and Derby Day.

Kimbrough
Andrews
Lumb
Lomenick
McBride
McFadden
McInnis

McIntyre
Marlow
Massey
Montgomery
Moore
Moss
Mott

Noel
Olmsted
Pace
Parker, G.
Parker, S.
Parsons
Pennebaker

Presley
Ray, B.
Ray, J.
Redding
Reed
McReynolds
Riley

Rose
Sanders
Sessums
Smith
Southworth
Stone
Stringer

Stuart
Stubbe
Thompson
Travis
Welch
White
Whitfield

Whitman
Terry
Williams, C.
Williams, T.
Windham
Wood
Yarborough

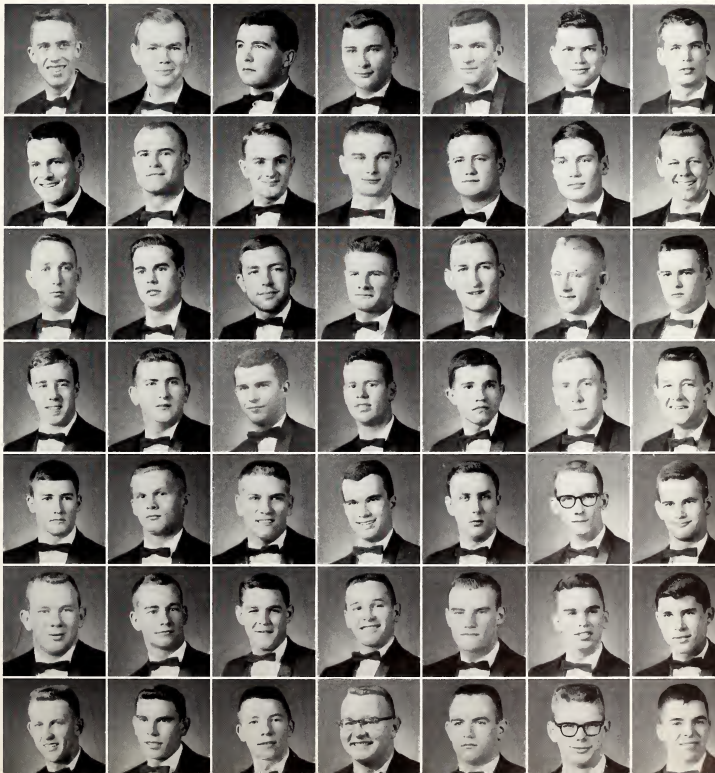

Sigma Phi Epsilon

SIDNEY HARPER
President

MISSISSIPPI BETA CHAPTER

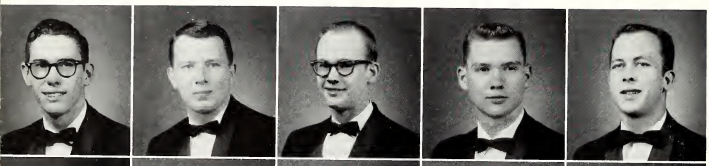

Adcock
Anderson
Arrington
Black
Boozer

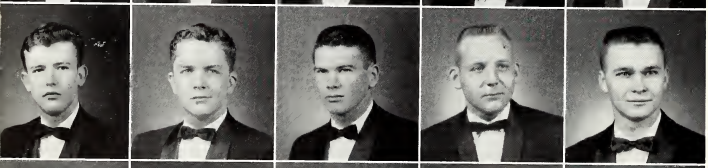

Brumfield
Calcote
Calhoun
Coker
Cooper

Crabb
Dempster
Dennis
Dickins
Domino

Dorizas
Duckett
Evans
Farmer
Halton

Hood, H. A.
Hood, K. B.
Hood, W. T.
Norris
Keller

Sigma Phi Epsilon was founded at Richmond, Virginia, on November 1, 1901. S.P.E. has 170 active chapters and a total membership of well over 52,000. The Mississippi Beta Chapter was chartered on State's campus on April 30, 1938, and it has progressed steadily ever since.

The Sig Ep House is located at 317 East Main Street, but its members are found at any important activity on campus. Sigs Eps on campus are: Dempster—Y.M.C.A. President; Cooper, Domino-Alpha Kappa Psi; Arrington, Dickens—Alpha Phi Omega; Dempster—Blue Key; Sturdivant, Dempster—Scabbard and Blade; Ladner—Arnold Air Society; Domino—Newman Club; Scrivner—Dairy Club; Boozer—Agronomy Club.

Sig Ep stresses scholastic attainment above all, but we are not to be outdone in social functions either. The annual Queen of Hearts Ball highlights our social calendar, last year honoring Miss Jariel LaFleur as sweetheart. Other important events include serenading the "W," intermission parties, stag parties, pledge swaps, dances, house parties, and the annual Pledge-Active football banquet.

Kisner
Koonce
Landin
Martindale

Mathews
Mowers
Pankau
Parish

Pearson
Redstone
Sanders
Scrivner

Shingler
Stone
Sturdivant
White

Wills

Pi Kappa Alpha

DAVID RASPET
President

MRS. CLAIBORNE
Housemother

GAMMA THETA CHAPTER

Arledge
Atkinson, A.
Atkinson, B.
Baker
Ball
Barrett

Bloodworth
Boykin
Britt
Brock
Butler
Cameron

Camp
Carruth
Carter
Cater
Chandler
Clanton

Collins
Corder
Curts
Daffin
Dallas
Dendy

Estes
Freeman
Fuller
Fulton
Gartin
Gordon

Within one year from Pi Kappa's founding in 1868, the ideals which prompted the six men at the University of Virginia to band themselves in brotherhood spread to a group in another college, and, by that act, Pi Kappa Alpha ceased to be a local fraternity and entered the national Greek letter fraternity world. Today, Pi Kappa Alpha is a national fraternity with chapters in thirty-eight states and the District of Columbia. Geographically, Pi Kappa Alpha is truly national. In point of size, Pi Kappa Alpha is among the largest and in age, one of the oldest.

Gamma Theta Chapter of Pi Kappa Alpha fraternity at Mississippi State received its charter from the national fraternity in 1927. The Pikes here have had many "firsts" since then. Among the more important "firsts" is the first house on campus erected in 1951. Today the Pike House is the Kathleen Craig Claiborne Chapter House, a tribute to the beloved house mother. The ideals of the National Fraternity—friendliness, co-operative spirit, scholarship, and development of Christian character—are upheld by Gamma Theta Chapter.

Some of the major events of Gamma Theta chapter are Dream Girl Dance, Founders' Day, Christmas Open House, and campus parties throughout the year.

Goldsmith
Graham
Graves
Guess
Guynes
Harris

Havens
Henderson
Holmes
Howell
Hurdy
Jeffries

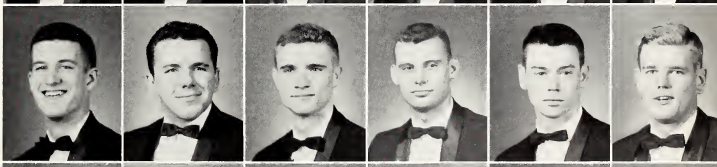

Johnson
Jolly
Jones, B.
Jones, E.
Jones, R.
Kavanaugh

Kelly
Kergosien
Lauderdale
Laurier
Lee, M.
Lee, S.

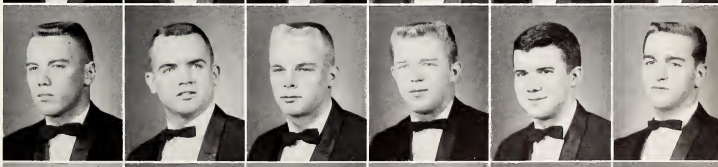

Lichte
Ligon
Loftin
Lolley
Maroon
May, C.

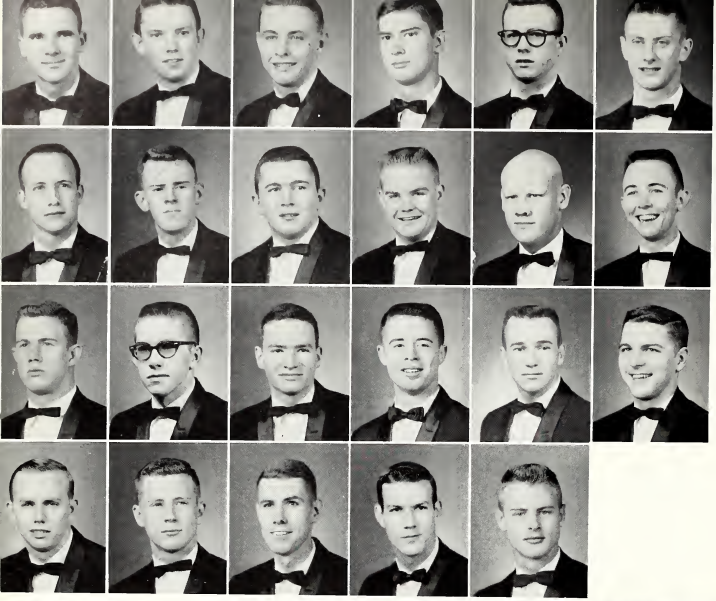

May, W.
McGee, J. A.
McGee, J. B.
Milam
Miller
Miner

Morgan
Noblin
Nowell
Odom
Oglesby
Ormon

Peterson
Portera
Porter
Power
Price
Ramsey

Rankin
Roberts
Rogers
Rue
Rushing

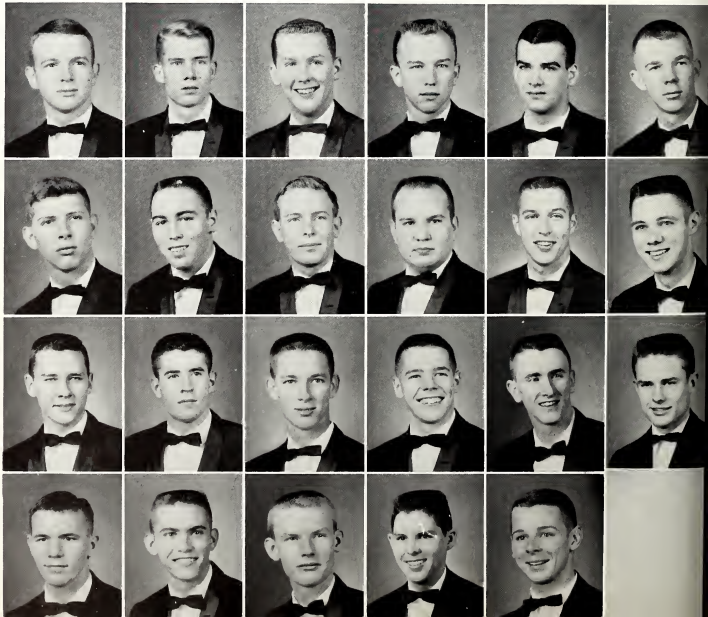

Sanders
Sanford
Simmons, J.
Simmons, W.
Stallworth
Stapleton

Steinwinder
Streiff
Strickland
Taylor, B.
Taylor, G.
Thompson

Tyler
Wallace, H.
Wallace, T.
Wamble
Ward
Ware

Watson
Weihing
Westin
Williams
Wright

Miss Venus

MISS BETTY SUE PRICE, Miss Venus, 1961-1962

Miss Betty Sue Price, a senior at MSCW and sweetheart of the Kappa Sigma Fraternity, was chosen Miss Venus at a contest held during intermission of the Brothers Four concert in Lee Hall Auditorium on November 16th. The Miss Venus Contest is sponsored by the Inter-Fraternity Council and has as its purpose the selection of the "Queen" of all the fraternity sweethearts on the State campus. Miss Price is the second holder of the Miss Venus title. The contest was begun last year when Miss Betty Thomas was selected.

Fraternity Sweethearts

MISS ANNA HUTCHINSON
Alpha Tau Omega

MISS LINDA WRIGHT
Pi Kappa Alpha

MISS MARY LOUISE WILSON
Sigma Alpha Epsilon

MISS JERIEL LE FLEAUR
Sigma Phi Epsilon

MISS BETTY NEAL
Kappa Alpha

MISS NORMA BRANCH
Sigma Chi

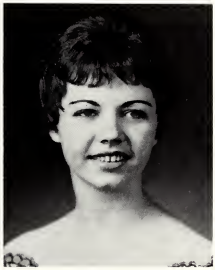

MRS. REBA ROBINSON TANT
Lambda Chi Alpha

MISS ANN McKINNEY
Acacia

MISS AMENDA SMITH
Phi Kappa Tau

MISS STATE

- Mr. MSU . . . . . page 260
- Miss MSU . . . . . page 261
- Beauties . . . . . page 262
- Favorites . . . . . page 267

FEATURES

Mr. Mississippi State University

John Vincent Correro

Mr. Mississippi State is best known at State for his excellent performance as quarterback on the Bulldog football team. John, a 3 year letterman in athletics, served as President of the M Club this year.

Besides making a name for himself in the field of sports, John also has a distinguished academic record in the School of Education. He was elected President of Kappa Delta Pi, an honorary educational fraternity.

John has been listed on the Dean's List and the President's List while at Mississippi State. His academic and extracurricular activities entitled him to membership in Omicron Delta Kappa, national leadership society for college men.

In 1961, John was selected for representation in Who's Who in American Colleges and Universities.

Miss Mississippi State University

Nina Dallas Massey

Miss Mississippi State has participated in many activities during her four years on campus. In 1959 Nina led the Bulldog fans as cheerleader. A popular personality at State, she was chosen as REVEILLE Favorite for two years. Nina has also been a member of the Coed Club and the staff of the 1962 REVEILLE. Nina served as sponsor of the Maroon Guard for 1960 and 1961.

Excelling in scholarship, Nina has made the Dean's List and President's List every semester. She served as secretary of Cardinal Key National Honor Sorority.

In 1961, Nina was elected Secretary of the Student Association and was a representative on the President's Cabinet. Nina also worked on the Student-Alumni Committee and the Student Association Dance Committee.

In 1962, Nina was tapped by two national honor societies: Kappa Delta Pi, an honorary educational fraternity, and Phi Kappa Phi, an honorary scholastic society.

Barbara Hartness

Reveille Beauty

Shirley Walker
Reveille Beauty

Tomzie Crowson

Reveille Beauty

Lynda Mitchell

Reveille Beauty

Mary Winfred Love

Reveille Beauty

Reveille Favorites

Helen Mott

Jo Ann Cavosie

Jeirenne Rainer

Gloria Correro

Favorites . . .

Mary Frances Rhoades

Martha Malone

Marilyn Moore

Aleita Ann Magee

Wilda Collins

Meagie Carter

- Air Force Cadets.....page 272
- Army Cadets.....page 273
- Officers.....page 274
- Military Band.....page 275
- Organizations.....page 276

MILITARY

Air Force Cadet Command

WING STAFF

Cadet Lt. Col. G. Taylor *Wing Commander*
Cadet Lt. Col. C. Horton *Deputy Wing Commander*
Cadet Lt. Col. J. Lee *Deputy for Operations*
Cadet Lt. Col. R. Moore *Deputy for Materials*
Cadet Lt. Col. R. Moody *Deputy for Personnel*
Cadet Lt. Col. R. Noel *Wing Inspector*
Cadet Major R. McHaney *Information Officer*

BRIGADE STAFF

First Row: Cadet Col. J. Rouse, CO, Hon. Cadet Col. S. Walker, Sponsor. *Second Row:* Cadet Lt. Col. Clark, ExO, Cad. Maj. Priester, Cadet Maj. Chunn, Cadet Maj. Elmore, Cadet Capt. Pierce.

Army Cadet Command

1ST BATTALION STAFF

First Row: Cadet Maj. Sabine, Hon. Cadet Maj. Crowson. *Second Row:* Cadet Capt. Johnson, Cadet Capt. Hitch, Cadet Capt. Ellington. *Third Row:* Cadet Capt. Bell, Cadet Capt. Havens, Cadet Capt. Parker, Cadet Capt. Sturdivent.

2ND BATTALION STAFF

First Row: Cadet Lt. Col. Dempster, Hon. Cadet Maj. Cavosie. *Second Row:* Cadet Capt. Clark, Cadet Capt. May, Cadet Capt. Scott, Cadet Capt. Blakeslee, Cadet Capt. Robson. *Third Row:* Cadet Capt. Harrison, Cadet Capt. Moorer, Cadet Capt. Garner.

3RD BATTALION STAFF

First Row: Cadet Lt. Col. Falls, Hon. Cadet Maj. Guess. *Second Row:* Cadet Capt. Bailey, Cadet Capt. Rose, Cadet Capt. Marley, Cadet Capt. Clark. *Third Row:* Cadet Capt. Edgeworth, Cadet Capt. Windham, Cadet Capt. White.

Air Force ROTC Staff

COL. HAMILTON

CAPT. JOGANICH

MAJ. MILNOR

CAPT. BALDWYN

CAPT. BOHNE

Army ROTC Staff

MAJ. SIMONDS

CAPT. ALBRITTON

LT. COL. AMUNDSEN

LT. COL. BIGGER

CAPT. FOGG

CAPT. LARSON

CAPT. NEAL

ROTC Band

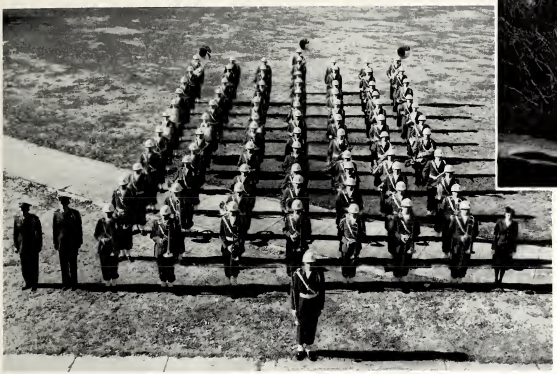

The R.O.T.C. Band was first organized in 1902, and is a joint organization of Army and Air Force basic cadets. The Band plays for all military reviews and ceremonies in addition to representing the University at various civilian functions. Command positions are rotated each year between the Army and the Air Force R.O.T.C.

ARMY

Baker, J. M.
Bloodworth, M. D.
Brock, J. V.
Brooks, B. P.
Byrd, E. E.
Catledge, C. G.
Cook, L. H.
Crumby, T. I.
Davis, L. L.
Dorseys, C.F.
Eaker, R. E.
Edwards, T. E.
Foley, R. D.
Freeman, H. M.
Hardy, T. M.
Harmond, C. E.
Harrell, R. W.
Hays, F. L.
Hodges, H. W.
Hunt, W. G.
James, R. S.
Johnston, W. R.
Knight, J. M.
Kuebler, W. J.
Lenior, J. S.
Lollar, M. E.
Long, J. L.
Massey, M. E.
McMahan, J. W.
Milam, G. S.
Nagle, R. A.
Pace, J. V.
Raley, W. M.
Ratcliff, H. L.
Ridings, R. S.
Sanders, J. R.
Schuh, H. P.
Sheely, R. A.
Simmons, B. J.
Sims, J. M.
Smith, D. G.
Smith, H. C.
Steep, W. R.
Stonestreet, W. G.
Taylor, T. L.
Titus, J. A.
Upchurch, B. A.
West, J. H.
Wood, R. F.
Wood, W. L.

AIR FORCE

Beers, S. C.
Brannon, B. C.
Brett, W. D.
Brister, J. T.
Causey, C. K.
Cobieigh, D. E.
Davis, K. L.
Doss, T. A.
Doby, J. C.
Dye, O. D.
Gaines, W. G.
Goff, C. D.
Hartness, D. S.
Henley, B. D.
Herchenhahn, C. O.
Hill, J. M.
Hixon, T. G.
Hooker, P. A.
Kolb, J. L.
Lecroy, G. G.
Livingston, P. K.
Maxey, W. E.
McAlphin, J. D.
Mize, M. G.
Mowers, L. E.
Muffolett, P. V.
Murphy, S. E.
Murray, W. E.
Owen, D. U.
Owen, S. S.
Pennebaker, J. D.
Pope, J. V.
Power, O. K.
Pugh, C. L.
Simmons, W. J.
Stone, J. L.
Tyler, J. D.
Wharton, D. T.

Arnold Air Society

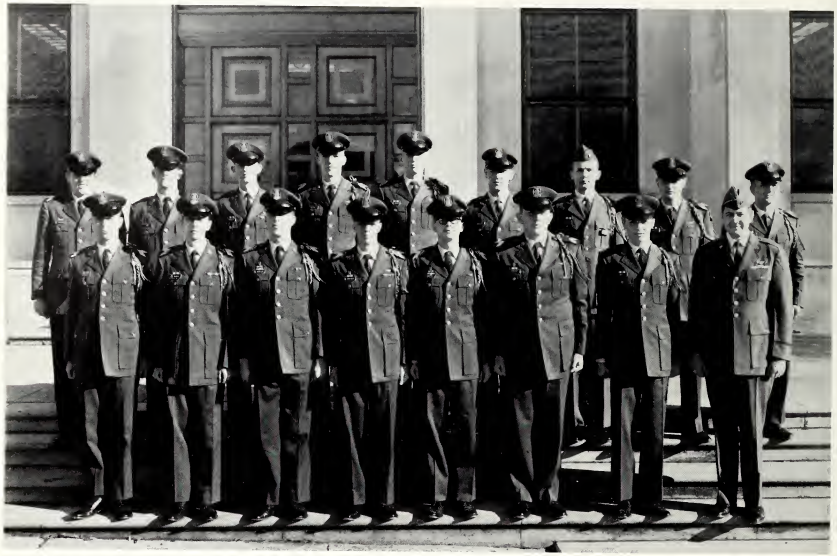

The Arnold Air Society is a national military honor society for outstanding Air Force Cadets. The Kenneth J. Snedden Squadron was formed at Mississippi State in 1951. The purpose of the organization is to further the mission, tradition, and concepts of airpower and the U.S. Air Force, and to create a closer and more efficient relationship among Air Force ROTC cadets.

OFFICERS

Commander	CLAUDE G. KINCADE, JR.
Executive Officer	DAVID RASPET
Adjutant Recorder	BOB HORTON
Operations Officer	GEORGE TAYLOR
Comptroller	MAXEY PHILLIPS
Information Officer	ROBERT MERRELL
Faculty Advisor	CAPT. EUGENE BALDWIN
Sponsor	LYNDA MITCHELL

MEMBERS

Barry, Sam
Blackburn, Jimmy
Brewer, Forrest
Boggart, James
Burney, Dick
Hendley, Ed
Horton, Bob
Kincade, Claude
May, Douglas
McHaney, Bob
McNeil, James
Merrell, Robert
Moore, Robert
Phillips, Maxey
Raspet, David
Seitz, Bing
Taylor, George
Ware, Billy
Wilson, Hugh

Blue Knights

Pictured above are the 1961-62 members of the "Blue Knights" Drill Team. The members are chosen from a select group of basic AFROTC cadets. Once selected for membership, the cadets are subjected to strict discipline and precision drill while training.

The "Blue Knights" were organized in 1958 and have since gained recognition as a precision drill team in Mississippi, Alabama, and Tennessee.

MEMBERS

Barnes, Henry
Batte, Oliver
Beard, Thomas
Bingham, Edward
Butler, Louis
Carter, Brad
Carter, John
Clanton, Don
Cole, Newton
Copeland, James
Coward, David
Dampier, Ronnie
Dees, Van
Delcuze, William
Diette, Jacque
Eatherly, Michael
Fountain, William
Gaugh, John
Gilbert, Harris
Henson, Billy
Horner, Harry
Jordan, David
McAnally, Larry
Massey, James
Ogden, Charles
Padgett, Jerry
Parsons, Frank
Peterson, William
Pipkins, Daniel
Pollard, Charles
Rickels, Charles
Spayd, Thomas
Tollus, George
Toumbecaris, George
Upton, Charles
Whaley, John
White, Robert
Williams, Robert
Wood, Neil
Yeager, James

Commander—CADET LT. DANIEL W. PIPKIN
Sponsor—MISS JUNE BROWN
Faculty Advisor—CAPT. RUDOLPH JOGANICH
Staff Advisor—T/SGT. C. O. GRIZZLE

Scabbard and Blade

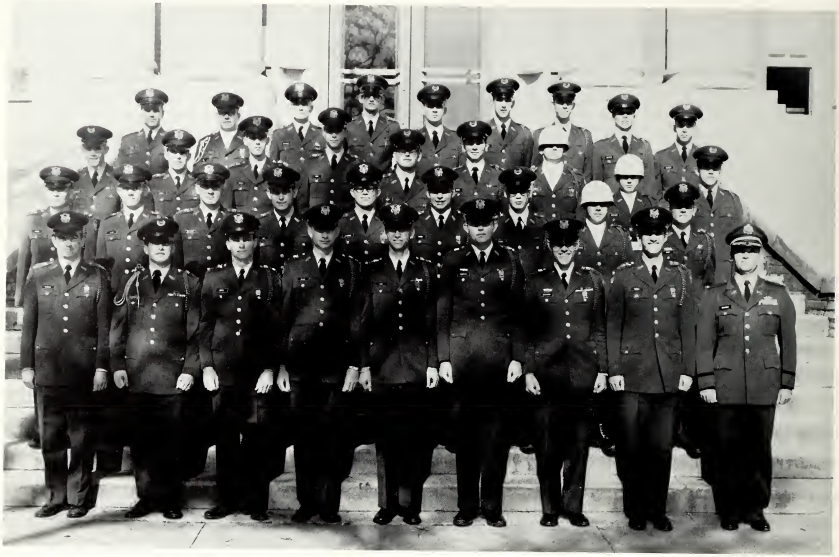

Scabbard and Blade is a nationally known military honor society for Advanced ROTC cadets who meet certain military and scholastic requirements. The major objectives of the organization are to maintain a high standard of military bearing and foster a better spirit and more understanding of the military aspects of University life as they pertain to the Cadet Corps. A major portion of the cadet leaders for the Army ROTC cadet corps are members of this society.

The cadet elected to Scabbard and Blade must be "an officer and a gentleman." He must possess the qualities of leadership, patriotism, efficiency, loyalty, obedience, courage, good-fellowship and honor—all of which lead to success in any field of endeavor, military and civil. Merit is the sole basis of membership in Scabbard and Blade.

The Advanced Army ROTC Drill Team is comprised of members from the Blade.

OFFICERS

Captain—WILLIAM P. BELL
First Lt.—ROBERT J. DEMPSTER
Second Lt.—CHARLES EDGEWORTH
First Sgt.—DON E. CHUNN

MEMBERS

Anderson, Clifford
Anderson, John
Bailey, Robert
Bell, William
Chunn, Don
Clark, Fletcher
Clark, Walter
Crain, Berry
Davis, James
Dempster, Robert
Durham, George
Edgeworth, Charles
Ellington, William
Elmore, Carroll
Garner, John
Goldsmith, William
Hanna, Fredrick
Havens, Yeul
Long, John
McClain, William
Mellem, Lawrence
Milner, Thomas
Moorer, Clarence
Orr, James
Pierce, Paul
Roberts, Charles
Rose, James
Scott, Billy
Sinclair, William
Spencer, Thomas
Sturdivant, Robert
Suttle, Thomas
Warner, Tom
Westbrook, John
Windham, Jerry
Womble, Carl

Maroon Guard

The Maroon Guard is the honor company of the Army ROTC Cadet Corps formed in the fall of 1959 to replace the local chapter of the Pershing Rifles. The purpose of the organization is to encourage, preserve and develop the highest ideals of the military profession, and to provide appropriate recognition of distinctive military ability among the cadets of the brigade.

The Maroon Guard is comprised of Basic Army Cadets, with the exception of the officers and senior non-commissioned officers who are advanced cadets.

The Basic Army ROTC drill team members are taken from the ranks of the Maroon Guard.

Lexington Leader Herald Staff Photo

- Football . . . . . page 282
- Basketball . . . . . page 290
- Baseball . . . . . page 296
- Golf . . . . . page 301
- Tennis . . . . . page 302

SPORTS

1961-62 Athletic Staff

WADE WALKER

Athletic Director

Wade Walker, Mississippi State personable athletic director, enjoyed his finest season in three years this year, which was his last as head football coach, with a 5-5 record. Walker resigned his position to devote full time to athletic directorship duties. The new head coach is Paul Davis, formerly of Memphis State and the University of Georgia before coming to State last season as backfield coach.

RALPH BROWN
Assistant Athletic Director

R. P. PATTY
Athletic Business Manager

BOB HARTLEY
Sports Publicity Director

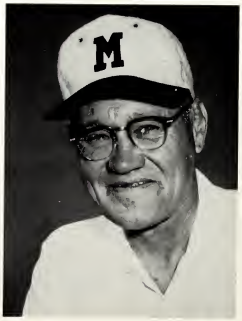

W. J. LUCHSINGER
Trainer

Football Coaching Staff

First Row, L-R: Paul Davis, Wade Walker, Ken Donahue. *Second Row, L-R:* Johnny Majors, J. W. Patrick, Henry Lee Parker, Jim Champion, Dave Owens.

WADE WALKER

PAUL DAVIS

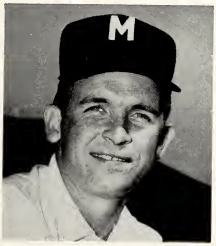

JOHNNY MAJORS

KEN DONAHUE

J. W. PATRICK

LEE PARKER

JIM CHAMPION

DAVID OWENS

FRANK HUTSON, End

DAVID KELLY, End
Co-Captain

BILLY PRIESTER, End

GENE GIBBS, End

RANDY HUTTO, End

JOHNNY BAKER, End

HOWARD BENTON, Tackl

State Gets 6-0 Victory on Two Yard Furlow Sneak

JACKSON, MISS., Sept. 23—Quarterback Charlie Furlow sneaked over from the two-yard line in the third quarter to give Miss. State a 6-0 season opening victory over Texas Tech.

The Bulldogs climaxed a day of football success for the state of Mississippi as Ole Miss licked Arkansas in the first game of the highly publicized Jackson doubleheader.

The victory, well earned in spite of numerous mistakes by the Bulldogs, set off a series of four non-conference conquests. The State eleven downed Houston, Arkansas State and Memphis State in other non-circuit contests.

State suffered from the jinx which spelled defeat so many times in the past—the lack of ability to score when they get inside the 20-yard line.

The scoring effort was one of several opportunities the Bulldogs had to cross the double-stripe. Only once did they take full advantage.

Coach Walker, although displeased with the numerous mistakes, lauded the defense and held that the game would lay the groundwork for a successful season.

35 Yard Dantone Field Goal Defeats Cougars

HOUSTON, TEXAS, Sept. 30—Quarterback Charlie Furlow riddled the Houston Cougar defense with short passes to lead the Mississippi State Bulldogs to a 10-7 victory over the highly-touted Cats in gigantic Rice Stadium.

Furlow took the inspired Bulldogs 50 yards on the first offensive effort of the second half to notch State's only touchdown. Mackie Weaver, a junior fullback, did the honors with a two yard plunge. Sammy Dantone converted.

Dantone, unknowing at the time, provided what proved to be the winning margin with a 35 yard field goal in the second quarter. The field goal was set up by a 42 yard pass from Furlow to end Johnny Baker, which put the ball on the hosts' 25 yard line.

The defensive battle continued through the second half with both lines holding steadfast.

With the 'Dogs holding the winning margin with five minutes to play, Houston opened an almost successful passing drive. But State halfback Hal Green put an abrupt halt to it when he picked off an aerial on the 15 yard line.

Houston opened the game's scoring in the first quarter when fullback Larry Brousard capped a 54 yard drive with a two yard plunge. Eddie Mitchamore toed the extra point.

The win was the second consecutive for the Bulldogs, who faced their first Southeastern Conference opposition, Tennessee, the next week.

BOB DUGAN, Tackle

KENNY HERRINGTON, Tackle

FRED PERKINS, Tackle
Co-Captain

RAY OSBOURNE, Tackle

BOBBY GARVIN, Tackle

ROBERT SHAW, Guard

BENNY STACY, Guard

Vols Hand Bulldogs First Setback 17-3

KNOXVILLE, Tenn., Oct. 7—With all three quarterbacks suffering from injuries sustained in the Houston game, the Tennessee Volunteers bruised Mississippi State's hopes for a Southeastern Conference victory 17-3 in what UT coach Bowden Wyatt termed a "mean, hard, tough football game."

Sammy Dantone, who kicked true in the Houston encounter, again found his mark against the orange shirted Vols to account for the Bulldogs' only score. The 30 yard boot came in the third quarter to knot the game 3-all after Tennessee's Gary Cannon, who does nothing else, sent a field goal in from 19 yards in the second period.

Tennessee scored once each in the third and fourth quarters.

In the third, outstanding tailback Mallon Faircloth hit Johnny Hudson with a 42 yard strike for a tally.

In the fourth, Faircloth dodged for six yards and a touchdown.

The game was rugged for both teams. State drew 91 yards in penalties and Tennessee got 21. Injuries were frequent for each team.

Benny and Bobby Stacy, guard and halfback, respectively, along with end Johnny Baker, were lauded for outstanding performances on defense.

Quarterback Tootie Hill and fullback Mackie Weaver led the Bulldog offense. Hill collected 36 yards in nine carries and Weaver managed 32 yards in 10 attempts.

Indians Routed 38-0 in Homecoming Runaway

STATE COLLEGE, Miss., Oct. 14—Determined to make the first of two home stands a success, the Mississippi State footballers recovered from the previous week's setback to Tennessee to rout Arkansas State 38-0 in front of a Homecoming and High School Day crowd.

With reserves playing quite a bit to save the regulars for the next week's SEC conflict with Georgia, Wade Walker's Bulldogs romped almost at will over the badly outclassed Indians.

The first kickoff resulted in a 66 yard drive with fullback Sammy Dantone booting a 25 yard field goal to get State off with a 3-0 lead.

Leading off the second quarter, Dantone plunged one yard to cap a 70 yard drive to give State its first touchdown.

Sophomore fullback Johnny Sparks bulled three yards for the score, after the State eleven had driven 67 yards with sophomore quarterback Sonny Fisher furnishing the spark. The pass for the two points by Fisher fell incomplete.

The third period touchdown climaxed a 36 yard drive. Mackie Weaver headed off tackle and fumbled. Fisher, trailing, scooped up the ball and dashed into the endzone.

Later, the State crew blocked an Indian punt on the three-yard line. Several plays later sophomore halfback Billy Cook plunged over from the one.

The final tally came after quarterback Laurin Collins intercepted a pass to begin a 41 yard drive, which he climaxed with a one yard sneak.

TOMMY RANAGER, Guard

WALLACE RODRIGUEZ, Guard

CURTIS LLOYD, Guard

RONNIE KIRKLAND, Guard

BOBBY FLEMING, Guard

BROWNIE WALKER, Center

JOHNNY WINDHAM, Center

Field Goal Is Margin as Georgia Downs State 10-7

ATLANTA, Ga., Oct. 21—Georgia's Bulldogs, finding themselves in somewhat of a similar predicament as the Bulldogs from Mississippi State, capitalized on Durward Pennington's toe and a spectacular pass reception to whip the upset-minded invaders 10-7 in the aftermath of the Georgia Tech-Auburn battle in Grant Field.

Pennington put the Georgia eleven out front with a 21 yard field goal in the third quarter.

But State fought back and Johnny Correro connected with halfback Hal Greene for a third quarter tally to put the visitors out front 7-3 after Sammy Dantone's conversion.

However, late in the fourth period, halfback Bill McKenny, who had played an outstanding game on offense all night, deflected a Larry Rakestraw pass into the hands of end Ray Clark, who dashed 38 yards for the winning touchdown.

Moments later McKenny nailed a State effort for a last minute victory by intercepting a Correro toss at the Georgia 20.

The loss kept State winless in SEC competition for the 19th straight time.

Previously Unbeaten Tigers Downed by Bulldogs 23-16

MEMPHIS, Tenn., Oct. 28—Determined Mississippi State played inspired football to knock Memphis State from the unbeaten ranks with a 23-16 victory over the homestanding Tigers before a record 30,092 in Crump Stadium.

Halfback Lee Welch, a former Memphis East High School quarterback, scored two touchdowns to pace the Bulldogs in the victory. One came on a 35 yard run following a pass interception and the other came when he received a four yard pass from quarterback John Correro.

Memphis State took the opening kickoff and drove 70 yards in 18 plays with quarterback James Earl Wright throwing to John Griffin for a six yard scoring pass.

Welch took over in the second quarter. His catch of Correro's toss climaxed a 50 yard drive. Correro again threw to Welch for the two points after touchdown.

After an exchange of punts, Welch snatched Wright's pass and sprinted 35 yards down the sideline to paydirt.

Center Wallace Rodriguez set up the Bulldogs' next score when he blocked Russell Vollmer's punt, giving State the ball on the Tiger 37. Moments later, Tootie Hill raced 35 yards to the tally.

Memphis State scored twice in the waning moments when Jack Carter booted a 22 yard field goal and Wright passed 11 yards to Chuck Brooks for a score.

SAMMY DANTONE, FB

CHARLIE SMITH, FB

MACKIE WEAVER, FB

JOHN SPARKS, FB

HAL GREENE, HB

BOBBY STACY, HB

BOBBY BULLOCK, HB

SONNY FISHER, QB

Trammell, Fracchia, & Co. Are Too Much for Bulldogs

TUSCALOOSA, ALA. Nov. 4—Nationally ranked Alabama took advantage of two early touchdowns to romp over Mississippi State 24-0 in a steady rain at newly-renovated Denny Stadium.

The Bullodgs, still seeking the first SEC victory in an extended dry spell, couldn't cope with the passing of potential all-America quarterback Pat Trammell and outstanding fullback Mike Fracchia.

On the opening kickoff, State's Sonny Fisher fumbled and Bama's Larry McGill pounced on it on the State 15. From there Trammell ran around right end for five, threw halfback Billy Richardson for six and hit him again for the touchdown.

The Tide's second touchdown came moments later when State couldn't move the ball and Alabama took over on its own 41. Fracchia's 24 yard run and two Trammell passes chewed up most of the 59 yard drive. Trammell got the touchdown on a one yard sneak.

Other Alabama touchdowns came on Davis' 26 yard field goal in the third quarter and Dink Wall's one yard plunge in the fourth period.

Alabama had one touchdown called back because of a penalty and one drive which seemed touchdown bound was halted when Curtis Lloyd picked off a Trammell pass.

Spectacular Catch Ends SEC Dry Spell as Auburn Falls

BIRMINGHAM, ALA. Nov. 11—Results of this day make November 11, 1961, a memorable day in Mississippi State football history.

It finally happened. State, certainly a determined ball club, fought like the Bulldogs they were, and upset a powerful Auburn Tiger 11-10 before 35,000 in Legion Field.

Johnny Baker made a leaping catch of Charlie Furlow's conversion pass in the last minutes of the game to give Wade Walker's Bulldogs the first SEC victory in 20 tries. The play followed Billy Cook's three yard scoring plunge with 2:45 left in the game.

State led the scoring off in the first quarter when Sammy Dantone booted a 31 yard field goal.

Auburn bounced back strongly in the second half, capitalizing on Woody Woodall's 33 yard field goal to knot the game. In the fourth quarter Bobby Hunt threw a nine yard pass to end Bobby Forest for the touchdown which put the Tigers out front. The touchdown play was set up by John McGeever's interception of Tootie Hill's pass.

State chose to gamble for the two points when the score was 10-9 following Cook's touchdown effort. Furlow rolled out and looked as if he were going to run for the pair of points, when he cocked his arm and threw to Baker, who had run a hook pattern and was standing in the endzone.

CHARLIE FURLOW, QB

JOHN CORRERO, QB

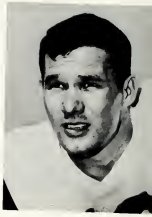

BILLY HILL, QB

BILLY COOK, HB

JIMMY JENKINS, HB

JEFF JEFFREYS, HB

SCOTT HARGROVE, HB

LEE WELCH, HB

Starry Eyed Tigers Scared as State Loses Close One

BATON ROUGE, LA., Nov. 18—Mississippi State caught Louisiana State looking too starry-eyed at the bowls and scared the Tigers almost out of their reputations before the Bayou Bengals retaliated enough for a 14-6 victory in crowded Tiger Stadium.

The Bulldogs battled the Tigers to a 0-0 first half and came out in the second determined to peel the stripes off the homestanding Bengals. LSU put the first notches on the scoreboard when Ray Wilkins plunged a yard to cap a 69 yard-14 play drive in the third quarter.

State took the kickoff and drove 67 yards with Tootie Hill doing most of the work. He threw the final 11 yards to end Johnny Baker for the score. The crucial try for two, which licked Auburn the previous week, failed when Sonny Fisher dropped Hill's pass. However, many claimed he wouldn't have made it to the goal anyway.

In the last moments, fullback Earl Gros, climaxing a brilliant career with the Tigers, raced 50 yards to set up the Tigers' final touchdown. Gros pulled it over from there. Wendell Harris booted both of LSU's extra points.

Many cajun hearts came into the appropriate stomachs when tackle Howard Benton blocked an LSU quick kick with State taking over on the LSU 32. But a 15 yard penalty killed any scoring drive.

"Country Clubbers" Show Power in 37-7 Defeat of Bulldogs

STATE COLLEGE, MISS., Dec. 2—Ole Miss wrapped up another almost perfect season and an invitation to the Cotton Bowl Game by beating Mississippi State 37-7.

The Rebels, featuring the powerful running of fullback Billy Ray Adams and passing of quarterbacks Doug Elmore and Glynn Griffing, scored the first three times they had the ball, then coasted to an easy victory.

Mississippi State's lone touchdown came in the second quarter when quarterback Billy Hill raced nine yards to pay dirt.

Ole Miss's touchdown parade was led by fullback Adams on runs of one and eighteen yards. Elmore threw to halfback Art Doty for another, and Griffing hit end Ralph Smith for another touchdown. The final tally came when Frank Halbert boomed in from four yards out.

After defeating State, the Rebels went on to Dallas where, without the services of injured Adams, they lost to the Texas Longhorns in the Cotton Bowl Classic.

1961 Freshman Football Team

First Row
(left to right)
OTT
HEWLITT
COLE
CORNELIUS
REED
McGILL
CALDWELL
POWELL
ELLIS
BALL
LARSEN
KEENE
McDONNIEAL
McHAN

Second Row
JEAN
BEENE
STILL
KEARNEY
DOUGLAS
RUTLEDGE
CORNAHAN
MOORE
WATSON
CANALE
SCHWING
INMAN

1961 Redshirts

Seated
JONES
JOHNSTON
WETZEL
GAINES
McGUIRE
MUFFALETTO

Standing
McBRIDE
HUFF
CAUSEY
WHITTINGTON
TINGLE
CLARK
McALPIN

Basketball

Head Basketball Coach
JAMES "BABE" McCARTHY

1961-1962 BASKETBALL RESULTS

State	98	Southeastern Louisiana	72
State	88	Southwestern Louisiana	61
State	81	Louisiana Tech	58
State	84	Delta State	55
State	113	Louisiana College	70
State	69	Murray State	57
State	83	Memphis State	71
State	64	Maryland	62*
State	73	LSU	51*
State	51	Auburn	48
State	86	Vanderbilt	100
State	57	Georgia Tech	56
State	67	Alabama	40
State	61	Ole Miss	57
State	89	Northeast Louisiana	79
State	106	Delta State	76
State	87	LSU	66
State	70	Tulane	59
State	91	Tennessee	67
State	49	Kentucky	44
State	67	Florida	45
State	83	Georgia	74
State	58	LSU	48
State	83	Tulane	62
State	63	Ole Miss	58

**Sugar Bowl Tournament*

Mississippi State University's popular supersalesman-basketball coach, who owns three Southeastern Conference championships, including the 1961-1962 crown, is James (Babe) McCarthy. A native of Baldwyn, Coach McCarthy has never played college basketball and, prior to coming to Mississippi State had never coached college basketball. Babe is a State graduate and has been the Bulldog basketball coach for seven years. He has had two All-Americans, Bailey Howell and Jim Ashmore.

1962 was the second consecutive year, and the third out of the last four years that McCarthy has coached an SEC Championship team.

Assistant Basketball Coach JERRY SIMMONS

SEC CO-CHAMPIONS: *Seated, L. to R.*—Coach McCarthy, George Oakley, Red Stroud, Mack Whyte, Aubrey Nichols, Jack Berkshire, Ass't Coach Simmons. *Standing:* "Dutch" Luchsinger, Trainer, Leland Mitchell, Stan Brinker, Gene Chatham, Bobby Shows, David Glasgow, Joe Dan Gold, Jimmy Wise, Manager.

24 Wins, Including Wildcats, Against One Loss, Gives Bulldogs Second Straight SEC Championship

Coach McCarthy, Captain Jack Berkshire, Coach Simmons

For the third time in four years, Coach "Babe" McCarthy and his Mississippi State Bulldogs brought home the Southeastern Conference Basketball Championship, though they had to share it with Kentucky this year.

Ignoring the "experts" who claimed that Coach Adolph Rupp's Kentucky Wildcats had the crown all sewed up, the Bulldogs breezed into the Lexington Coliseum and showed Rupp—and 13,500 Kentucky fans—how to play championship basketball. This victory, termed by McCarthy as the greatest thrill in his coaching career, set the stage for a five game home court stand that saw five SEC opponents bow to the battling Bulldogs. With a 24-1 record, the State Cagers once more owned at least a share of the SEC title.

The season opened in December with a decisive victory over non-conference Southeastern Louisiana in the Bulldog Gym. Following the opening victory, the hoopsters polished off four more non-conference invaders by convincing scores.

Away from the friendly confines of Bulldog Gym for the first time, the defending SEC Champs won a hard fought 69-57 battle from Murray State on the home court of that Kentucky school.

Leaving the Bluegrass Country, the team moved into Memphis' City Auditorium to meet the powerful Memphis State Tigers, in what many called the Bulldogs' first test of the season. They passed the test with flying colors in an 83-71 victory.

After a Christmas vacation, the cagers invaded New Orleans and captured another Sugar Bowl championship by easing past Maryland, 64-62, and whipping LSU 73-51. Forward Leland Mitchell and Guard Red Stroud were named to the All Sugar Bowl Tourney Team. Stroud was chosen Most Valuable Player.

SEC Champions

CAPTAIN JACK BERKSHIRE, G.
Best Defensive Player in SEC

W. D. STROUD, G.
ALL SEC
Most Valuable Player in SEC, Best Playmaker in SEC

LELAND MITCHELL, F.
ALL SEC

GEORGE OAKLEY, G.

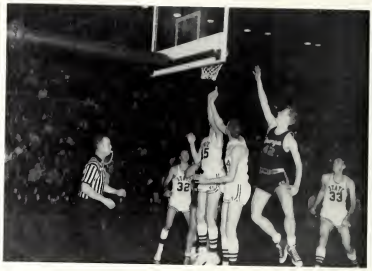

Tip controlled by State.

Shaws tips for two.

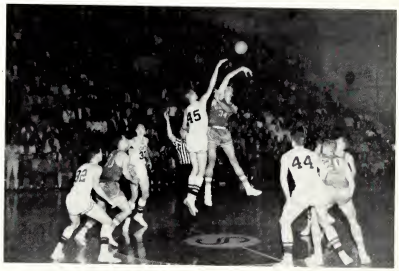

FIRST SEC VICTORY

Sporting a brand new Sugar Bowl trophy and a nine game winning streak, the State basketballers started the new year with a thrilling 51-48 win over Auburn. Behind 17-5 early in the first half, State rallied, came out with a 31-30 half time lead, and finally clinched their first SEC with 6 seconds to go in the game.

Prospects for another SEC crown looked dim for the State hardwood men as a hot Vanderbilt team defeated them 100-86 on the Commodores' home court. Returning home for a postponed game with Alabama, the Bulldogs picked up their second conference victory, 67-40.

Traveling to Atlanta, Babe's boys slipped past Georgia Tech, 57-56, in a game that caused all loyal Bulldog Boosters a lot of anxiety before the game was finally won. In another close one five nights later, the 'Dogs demonstrated to Ole Miss that you need more than a sharp-shooting Sophomore to play basketball, as the Rebels went under 61-57.

Before embarking on the home stretch—which consisted of nine straight conference games—the Maroons thrashed Northeast Louisiana 89-79, and humiliated Delta State 107-61 in the last non-conference game of the season.

In the first tilt in a dangerous journey through the Pelican State, the State men, paced by Stroud, Doug Hutton, Mitchell, and Joe Dan Gold, who all scored in double figures, thrashed the LSU Tigers 88-67.

Mitchell . . . Fast-break.

Berkshire lays in two.

After the Tiger-taming in Baton Rouge, the Bulldogs prepared to meet Tulane in New Orleans. With Tulane rated second in the Dixie Dozen, the game was supposed to be a close one, with the winner having an open field to fight it out with the "Invincible" Kentucky Wildcats. With Mitchell and Stroud scoring 29 and 16 points, respectively, and the Bulldog defense holding league leading scorer Jim Kerwin to 12 points, State silenced those critics who had conceded the SEC Crown to Kentucky by slaughtering the Green Wave 70-59.

The stage was now set for a rough two game road trip. Most people expected State to defeat Tennessee, but few, other than Babe and his team, expected the 'Dogs to win as decisively as they did. The final score was 91-67, in favor of State.

BIGGEST FEAT OF THE YEAR

The following Monday the Bulldogs accomplished the biggest feat of the basketball year by defeating the Wildcats of Kentucky 49-44 in Lexington. From the opening tipoff until the final buzzer sounded it was State's game. The Bulldogs went ahead 3-2 early in the game, went into McCarthy's famous stall and stayed ahead the remainder of the evening. 13,500 confused 'Tucky fans, five be-

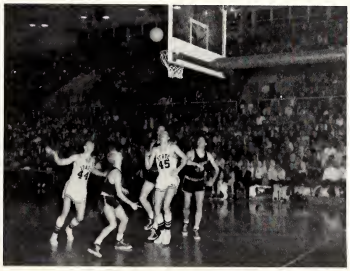

Mitchell hooks for two.

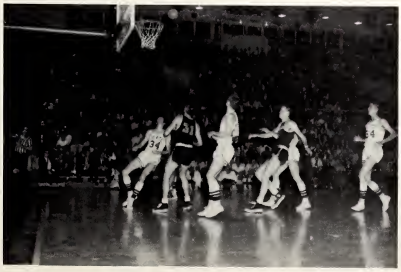

Chatham fires, Glasgow watches.

SEC Champions

JOE DAN GOLD, F.

DOUG HUTTON, G.
Sophomore All-SEC

BOBBY SHOWS, C.

DAVID GLASGOW, F.

SEC Champions

CHATHAM

WHYTE

BRINKER

NICHOLS

wildered Wildcats, and one humiliated coach watched State use a new variation of the stall to completely dominate the floor. The Bulldogs would get the ball, wait for the Cats to come after it and then break for the basket. Several times it looked like Rupp had come up with a means of halting the downfall of the mighty "Baron's" high ranked Wildcats, but the Babe was one jump ahead of him every time.

Team captain Jack Berkshire, 6'0" Guard, held the Cats' leading scorer, Larry Pursiful, to only five points. The only bright spot as far as Kentucky was concerned was the 23 point performance by outstanding sophomore Cotton Nash. The entire Bulldog team, and especially Guards Stroud and Hutton, and Forwards Mitchell and Gold, contributed heavily to the State victory.

Not only will this black day in Wildcat history live on in the minds of Kentucky fans, but every time they open their record book they will see the record for the best percentage of field goal attempts against a Kentucky team—a phenomenal 69.2% by Mississippi State University, February 12, 1962.

FIVE HOME-COURT VICTORIES

Following the Kentucky conquest, the Bulldogs opened a five game home-court stand with an easy 67-45 victory over Florida. State gained an early lead and utilized their famous stall to confuse the Gators and hold a 24-14 half time lead. After the intermission, Babe proved that his boys can play fast-breaking ball with anyone by scoring 43 points to 31 for the Gators and chalked up the 20th Bulldog victory in 21 starts.

Now ranked number five in the nation by both wire services, the Bulldogs earned their 21st victory the following Monday by defeating the Georgia Bulldogs 83-74. State ran up an early lead—19 points at one time—and then started running subs in and out and, to quote Babe McCarthy, "horsing around." Even horsing around, the State 'Dogs kept ahead of the cellar-dwelling Georgians. Top scorer for State was Mitchell, who fouled out midway through the second half with 17 points. Guard Allan Johnson's 23 point scoring effort was high for the visiting Bulldogs.

Brinker deflects shot.

"Watch this, Jerry."

"Good evening, sports fans . . ."

". . . and tell Coach Rupp he forgot something."

Mitchell cracks Gators' defense.

Victory number 22 was marked up when the 'Dogs disposed of LSU 58-48 in a game that was much closer than the score would indicate. State, hitting only 16 out of 56 field goal attempts was not up to par, and the Tigers were definitely hot. The Tigers managed to over-take the Bulldogs and go ahead 37-36 midway through the second half, but State connected on an occasional field goal and enough free throws to pull ahead and wrap up their 22nd victory.

State was back on the beam two nights later when they exploded in the second half to rack up victory number 23 in an 83-62 rout of the Tulane Green Wave. Leading by only five points at the half, the Bulldogs opened the second period with a fast break and built the lead up to 21 points with four minutes left. At that point, McCarthy sent in another platoon to clean up and they held Tulane until the final buzzer. This game marked the only time this season when sharp-shooter Jim Kerwin was held to less than 10 ponits. All he could do for the losing Greenies was a measly nine points.

The McCarthymen equalled their greatest season in history (1959, when Bailey Howell was a Senior), clinched a tie for their third SEC Championship in four years, and earned the right to accept—or refuse—a trip to the NCAA Regional Finals by defeating arch rival Ole Miss 63-58 in the final game of the season. An overflow crowd of 5650 saw the champion Bulldogs overcome a nine point Ole Miss half time lead with a terrific second half rally. A grinning Coach "Babe" McCarthy said after the game, "It takes real champions to come from behind . . . they all did a great job."

And champions they were. Mississippi State fans everywhere knew that the SEC trophy belonged at State College—whether Adolph Rupp's Kentucky Wildcats claimed a share of it or not. After all, who was it that went to Lexington and showed Rupp how to play basketball?

Further proof that the real champions were from Mississippi State University was the All SEC selections which named Stroud and Mitchell to first team positions on this coveted team. These same experts bestowed further honors on the Bulldogs by naming Stroud the Most Valuable Player in the SEC and Best Playmaker in the SEC, and Berkshire Best Defensive Player in the SEC.

Baseball — 1961

"FOOTS" RHINEHEART, Manager

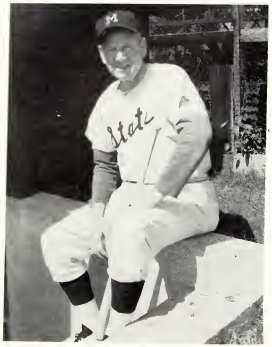

COACH PAUL GREGORY

First Row: Hal Green, Ronnie Horton, Sam Ellis, Dudley Hutchinson, Bill Etheridge, Johnny Cantrell, Larry Brannon. *Second Row:* Guy Parker, Don Pope, Art Nester, Larry Adams, Gary Dempsey, Frank Montgomery, Neil Sheffield, Roy Johnson. *Third Row:* Coach Gregory, Dale Oliver, Ray Galloway, Lloyd Longston, Brad Sessums, H. K. Etheridge, Roger Thomas, Andy Portera, Jerry Merriman.

PITCHERS

First Row: Ellis, Parker, Longston, Montgomery.
Second Row: Oliver, Sessums, Sheffield, Merriman.

CATCHERS
Johnson, Nester.

INFIELD

Dempsey, 3rd Base, Pope, Shortstop,
Adams, 2nd Base, Hutchinson, 1st Base.

OUTFIELD

Left to Right: Thomas, H. Etheridge, B. Etheridge, Brannon, Green, Cantrell.

Baseball . . .

1961 Record

SOUTHEASTERN CONFERENCE:

Won 5 Lost 6

ALL GAMES:

Won 10 Lost 6

RETURNING LETTERMEN

First Row: Merriman, Hutchinson, Brannon, Coach Gregory, Sheffield, Cantrell, Parker.
Second Row: Pope, Nester, Dempsey, Adams, Johnson.

Squad members from Arkansas (l.) and Alabama (r.)

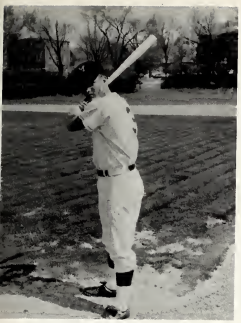

ANDY PORTERA—Infield

1961 Freshman Baseball Team

First Row: Doug Hutton, Jim Willcut, Wayne Jordan, Chris Wright, Doug Anderson. *Second Row:* Bill Magee, Wayne Meadows, Bob McCool, David Smith, Ronnie Kirkland, Don Norsworthy. *Third Row:* Coach Ben Glover, Skipper Shelton, Aubrey Nichols, Jim Handly, Billy Rea Lee, Charley Weaver.

Varsity Track — 1961

First Row, Left to Right: Tom Warner, Allan Veal, Ed Moore. *Second Row:* Coach Simmons, Harold Groce, Jeff Jeffries, Dave Glascow, Howard Wallace, Lexie Lednum, Jim Wood.

COACH JERRY SIMMONS

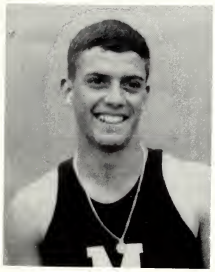

JIM WOOD
Holder of State
220 yd. Record

SEC Cross County Champs

MILE RELAY TEAM

HAROLD GROCE
3rd—SEC Mile

Freshman Track Team — 1961 SEC Freshman Champs

FRESHMAN TRACK TEAM

First Row: M. Balfour, D. Brewer, A. Grizzard, J. Gaddis. B. McMullen, R. Creel. *Second Row:* B. Sanford. J. Taylor, H. Hill, M. Sanders, B Johnson, B. Morrison, Ass't Coach W. Burns.

JIM TAYLOR,
SEC Cross Country
Record Holder

Mile Relay Team — 1961 SEC Champs

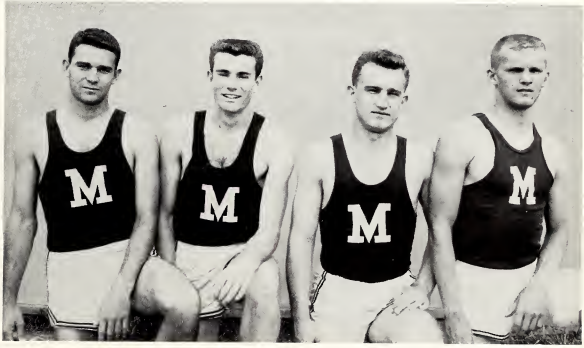

FRESHMAN MILE RELAY TEAM—SEC CHAMPS
Don Brewer, Bob Morrison, Jeff Gaddis, Mike Sanders

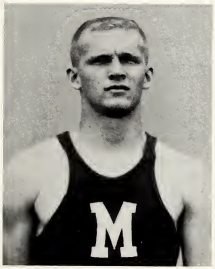

MIKE SANDERS
Winner Freshman
440 yd. Dash

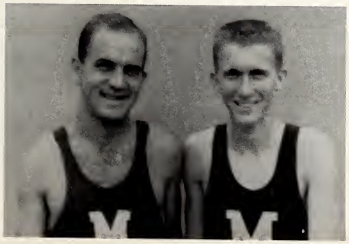

Malcolm Balfour, 2nd in SEC Cross Country (L) Jim Taylor, 1st in SEC Cross Country (R)

1961 Tennis Team

VARSITY TENNIS TEAM

First Row, L to R: Coach Sawyer, Mgr. Mike Nolla. *Second Row, L to R:* Capt. Ellis Sanhueza, Stanley Dean, Roland Livingston, Pat Gasman. Not Pictured: Larry Kitchens, Sharp Atkinson.

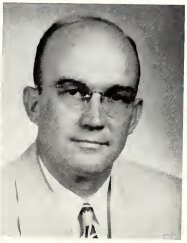

COACH TOM SAWYER

The Maroon team made history in '61, scoring a sweep of the Mississippi Intercollegiate Tournament with 27 of a possible 27 points.

The Maroons were undefeated in SEC dual meets: the victims were Ole Miss (twice), Vandy, L.S.U., Alabama (twice), and Tulane. This was Tulane's first SEC loss since World War II.

The Bulldog raqueteers scored 20 points in the conference for third place, with all six players advancing to the semi-finals. Sanhueza and Garcia won the No. 1 doubles trophy.

The State frosh also came through with a promising third in Conference play.

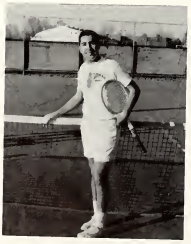

Ellis Sanhueza, a senior, is team captain, SEC doubles champion and MIT singles champion.

1961 FRESHMAN TENNIS TEAM

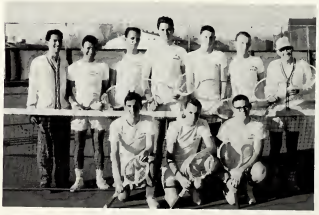

First Row: Herceg, Primrose, Atkinson. *Second Row:* Mgr. Nolla, Bracamonte, Livingston, Power, Bowker, Dean, Coach Sawyer.

1962 Golf Team

Sports Snaps . . .

The Wildcat Conquerors Return to Jubilant Campus Welcome

When the Bulldog Basketball Team defeated old rival Kentucky in the Wildcats' own gym for the first time since 1929, State held one of the biggest celebrations in years. 4000 students were on hand to meet the victors when they returned to the campus in a three mile motorcade from Columbus.

Dr. Colvard Welcomes Team and Coaches

"You should have seen Rupp's face"

"Greatest night of my career"

"We're Number One"

"Cotton got 13 pts. before I knew his number"

- Dormitory Life.....page 306
- Campus Life.....page 308
- Student Index.....page 311

STUDENT LIFE

Dormitory Housemothers . . .

MRS. RUBY HEARD
Butler Hall

MRS. HELEN BRUCE
Sessums Hall

MRS. GARLAND WEAVER
McKee Hall

MRS. CATHERINE YORK
Smith Hall

MRS. DELIA OWINGS
Critz Hall

MRS. LAURA COTTON
Hull Hall

MRS. MINNIE COLEMAN
Garner Hall

MRS. NELL BROOKS
Duggar Hall

MRS. MILDRED MEEKS
Hightower Hall

MRS. RUTH HELTON
Magruder Hall

MRS. DOROTHY McNAIR
Herbert Hall

MRS. W. B. FRANCIS
Memorial Hall

. . . and Presidents

GEORGE MARTIN
Hull Hall

ED MOORE
Garner Hall

STEPHEN WILLIAMS
Sessums Hall

JOE SALLIS
Smith Hall

BUBBA HARRIS
Duggar Hall

JAMES TIERCE
Briscoe Hall

JAMES HENDON
Butler Hall

SAM THOMAS
Critz Hall

WILLIAM DRANE
Hightower Hall

BILLY PITTS
McKee Hall

Life at Mississippi State University . . . 1961- 1962

Anybody got a dime?

Bridge time in Magruder

Queen Lynda

Sack Lab

Aw, be a sport, Chief!

The Brothers Four in Lee Hall

Studying????

The Bull Ring

That's my boy!!!

Studying!!!

The Holidays are over

MSU

How come no one's twisting?

How many buttons did you lose?

oo-la-la

Locked another one out, eh?

Snow time!

Party time

That's the way the wind blows

Psst! Meet me after the dance.

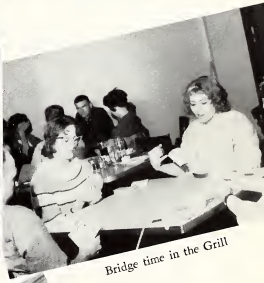

Bridge time in the Grill

You'll never learn anything that way!

Bullshooting

More Bullshooting

This is Mississippi??

THE PLACE TO GO
FOR BRANDS YOU KNOW
Starkville — West Point

A
Abbott, Frank L., 72, 192
Abel, Jimmy N., 72
Abel, Richard H., 42
Abernathy, James W., 96
Abney, Fred G., 118
Abney, James H., 118
Achee, Lloyd J., Jr., 72
Acree, Herbert L., 72, 185, 233
Adams, Clyde R., 72, 206
Adams, Fletcher P., 72
Adams, Mrs. Jackie, 42
Adams, Larry N., 148, 296
Adams, William H., 180
Adams, William M., 42
Adcock, Lewis Q., 118, 250
Adderhold, Gerald L., 42
Addy, Daniel I., 42, 175
Adkins, Slvia A., 96
Agnew, Forrest S., Jr., 118
Agostinelli, Victor M., 96
Aiken, Jim W., 72, 246
Ainsworth, Charles C., 42
Ainsworth, John E., 118
Akers, Kenneth R., 42
Akins, Charles W., 240
Aldy, Luke M., Jr., 72, 164
Aldridge, James L., 118, 178
Alderman, Webster C., 42
Alexander, Gravis W., 188
Alexander, Larry L., 118
Alexander, Roy W., 118
Alexander, William H., 118
Alford, Billy W., 118
Alford, Ralph G., 118
Alias, Edward J., 72
Allbritton, Henry T., 72
Allen, Arthur L., Jr., 42, 143, 144, 151, 164, 177, 211, 217, 218, 236
Allen, Andrew S., 96
Allen, Billy G., 72, 183
Allen, Curtis H., 96, 240
Allen, Connie M., 118
Allen, Edward C., 118
Allen, John D., 118
Allen, Jere L., 213
Allen, Jerry W., 42
Allen, Lucille E., 96
Allen, Paul B., 42
Allen, William E., 42, 228, 185
Allen, William S., 137
Allgood, Jerry D., 118, 185
Allison, Anothy C., 42, 168
Allison, Clarion, 42
Allred, Bobby G., 72
Allred, Malcolm A., 42
Amacker, Donald E., 118, 185
Anders, J. Wayne, 42
Anderson, Clifford W., 42, 144, 177, 218, 238
Anderson, George H., 164
Anderson, George R., 72
Anderson, Harold N., 96
Anderson, Hamill W., 118
Anderson, R. J., 164
Anderson, James F., 72, 238
Anderson, John M., 72, 177, 248
Anderson, Oliver B., Jr., 37
Anderson, Roland H., 72
Anderson, Talmadge, 72, 187
Anderson, Virginia R., 118, 202
Anderson, William D., 118
Anderson, William E., Jr., 118
Anderson, William P., 72
Anderton, William W., 118
Andrews, Charles Y., 96
Andrews, William E., 118
Andrews, Ira C., 72
Andrews, W. Lester, 72, 200, 206, 249
Andries, James L., 238
Angelo, Lawrence F., Jr., 118, 191
Anglin, Billy C., 72
Anthony, R. Robin, 72, 200
Antici, Eugene, 72
Ard, James C., 118
Arinder, Thomas R., 96
Arledge, George I., 188
Arledge, John C., 95, 96, 252
Armistead, Eugene R., 96
Armour, Clyde S., 42, 171
Armstrong, Harold B., 37
Armstrong, Ross S., 72
Armstrong, William J., 72
Arndt, George D., 37, 236
Arnold, Johnny J., 96
Arnold, John D., 96
Arnold, Robert J., 72
Arnold, Rayburn L., 118
Arrington, A. Clark, 111, 42
Arrington, Alton P., 72, 206, 250
Arthur, Mary M., 96, 220
Artman, William D., 42, 206
Ashford, Walter P., 72, 195, 246
Asters, Arthur R., 42
Atkinson, Asa B., 72, 252
Atkinson, William A., 252
Atteberry, Milvin LeRoy, 118, 185
Austin, Carson L., 42
Avant, Bess R., 96, 208
Avant, Charles T., 42, 149, 171
Avant, Omis H., 96
Avery, Rodney M., 72
Awakul, Sermask, 37
Axley, Charles, 72
B
Babb, Donald W., 72
Bacon, William A., 118
Baier, Joseph L., 118
Bailey, Bobby I., 42, 182, 185
Bailey, Claude S., 37
Bailey, Donald E., 118
Bailey, Edward A., 72, 185
Bailey, John P., 72
Bailey, Louis J., 72
Bailey, Pyron S., 72
Bailey, Robert J., 42, 144, 177, 211, 238
Bailey, Stanley E., 96, 221
Bailey, Willie A., 72, 188, 196
Baird, Thomas T., 96, 240
Baker, Don O., 42
Baker, E. G., 169
Baker, Johnny, 72, 148, 193, 240
Bzker, James D., 96, 252
Baker, James L., 42, 188
Baker, John M., 96, 154, 200, 284
Baker, Nancy D., 37
Baker, William B., 42
Baldwin, David, 118, 288
Balgore, James R., 96
Balfour, Malcolm, 196, 221
Balgord, Peter K., 42
Ball, Doyle W., 42, 171
Ball, Ferrice L., 96, 188
Ball, Hilton W., 118, 252
Ball, Joseph E., 37
Ball, Wayne O., 118, 164
Bancroft, Haruld R., 37
Bankston, Jerry E., 96
Barber, Anslem H., 96, 185, 240
Barber, Jerry L., 72
Barber, Victor C., 72
Barbour, Wiley J., 96
Barefoot, Howard L., 72
Braham, Jerry, 72, 177, 238
Baria, Willie L., 96
Barkley, J. Allan, 43
Barkley, Kenneth R., 43, 164
Barlow, Paul J., 73, 193
Barnes, Albert M., 96
Barnes, Douglas J., 96, 147
Barnes, David R., 118
Barnes, Henry P., 118
Barnes, Jerry G., 96
Barnes, James R., 43
Barnes, Roy, 118
Barnes, Stella D., 43, 202
Barnes, William S., 96
Barnett, Horace B., 43, 172, 182, 185
Barnett, James A., 178
Barnett, Lindy E., 73, 246
Barnett, Phillip G., 96
Barnett, Roy E., 73
Barrett, Richard N., 73, 248
Barrett, Robert W., 118
Barron, Bryant Moore, 73
Barron, Jesse L., 73, 185, 244
Barron, Johnny R., 43
Barry, Samuel C., 43, 143, 151, 159, 164, 209, 248
Bartee, Eddie C., 118
Bartlett, Fitz J., 73, 191
Barton, Alton L., 73
Barton, David C., 246
Basenberg, Albert W., Jr., 118
Bass, Cary C., 73, 248
Baswell, John W., Jr., 119
Bates, Ellison A., 43, 178
Bates, Michael C., 119
Batson, Archie M., 96
Batte, Oliver K., 119
Baver, William L., 73
Baylis, Thomas M., 119
Bazyar, Manouchehr, 37
Bazyari, Habibollah, 37
Beal, John A., Jr., 73, 185, 234
Bean, Charles R., 119
Bean, Eldridge R., 73
Bean, Sarah E., 96
Beane, George H., 97
Beard, Tommy Hugh, 73
Beard, William L., 242
Bearden, Jerrell M., 43
Beasley, Thomas A., 73, 188
Beaty, Robert L., 43
Beazley, Judy F., 43
Beck, O. Oscar, Jr., 97, 154, 200
Becknell, Fred P., 97
Beebe, William A., 119
Beene, Charles W., 119
Beers, Stanley C., Jr., 119, 200
Bell, Frank E., 119
Bell, John C., 73, 182
Bell, Jimmy L., 43
Bell, James T., Jr., 43
Bell, Mary S., 147
Bell, William P., 43, 155
Bennett, John William, 43
Bennett, Mary K., 43, 147, 189, 208, 228
Bennett, Virginia D., 43
Benroth, Barron R., 97, 242
Benson, Karen L., 73, 195, 230
Benton, Marion L., 119
Benton, Robert H., 148, 284
Berkshire, Jack M., 43, 148, 292
Berry, Lawrence J., Jr., 97, 185
Berry, Loyd W., 119
Berry, Rosanell, 119, 219
Berry, Thomas E., 73
Berryhill, Donnie W., 73, 185
Berryhill, John H., 43
Bethea, Jack R., 97
Betts, Bobbie J., 43, 193, 200
Betz, Charles D., 97
Biele, Anthony, 119
Biggers, Harry L., Jr., 73, 248
Biggs, Miller R., 73
Bigham, William E., 43
Billingsley, James R., 43
Billingsley, Kenneth M., 43, 141, 188
Bishop, David N., 44, 146, 157, 185, 161, 172
Bishop, Robert O., 46, 97, 185
Bishop, Sherrill D., 44, 167
Black, Carolyn R., 73
Black, Dan J., 44
Black, Donald L., 97
Black, Elbert C., III, 97, 250
Black, William J., 73
Blackburn, James C., 73
Blackledge, Freddie H., 97
Blackledge, Harold L., 44, 172, 182
Blackwell, Robert R., 119
Blair, William K., 246
Blake, Mary B., 44, 147
Blakely, Robert W., 97
Blakeley, Paul H., 73
Blakeslee, H. Edward, 44, 217, 248, 273
Blanchard, Dan E., 44
Bland, William C., Jr., 73, 199
Blankenship, Murray B., 119
Bledsoe, Leroy D., Jr., 44, 167, 236
Bloodworth, Charles W., 97, 252
Bloodworth, Morris D., Jr., 97, 154, 195, 200
Boatman, Alfred L., 97
Boatner, James C., 154
Bogart, Forrest D., 73
Boggan, Robert E., 73
Bolen, Charles R., 97, 185
Bollen, William A., 44
Bolton, M. Lynne, 44
Bond, Robert M., 119
Boney, Arthur J., 97
Bonner, James A., 97
Bonney, Michael D., 119
Boone, Charles O., 73
Booth, David W., 193
Booth, William R., 44
Boothe, David F., 97
Boozer, Jerry W., 73, 149
Boozer, Steve W., 73, 250
Boren, Aubrey L., 73
Bostick, Jerry C., 44, 185
Boswell, Cecil C., 97
Bostwick, Charlie D., 248
Bouchard, Dennis F., 73, 221, 248
Bouchard, Leo K., 44
Bounds, Bobby J., 97, 236
Bounds, Woodie H., 248
Boutwell, Greta O., 147, 160, 208, 215, 217
Boutwell, William J., 119
Bowen, James C., 97
Bowen, Norman W., 97
Bowen, Robert P., 248
Bowker, John M., 119, 191
Bowker, Lewis W., 44, 191
Bowling, Roger C., 73, 246
Bowman, Ronald E., 97
Bowman, Robert P., 119, 240
Bowton, Robert E., 73
Box, Charles E., 74
Box, Lssac P. 44, 153
Boyce, Frank E., 97, 164
Boyd, Austin F., 44, 185
Boyd, Billy M., 97
Boyd, Charles P., 73, 171, 200, 206, 246
Boyd, Eddie M., 73
Boyd, George P., 73, 177, 246
Boyd, Helen, 44
Boyd, Joe E., 74
Boyd, James L., 119
Boyd, Johnny R., 44
Boyd, Merrill L., 119, 188
Boyd, Wayne C., 119
Boyer, Milton J., 74
Boyette, John D., 97
Boykin, Robert B., 44, 252
Boyles, Jerry M., 119
Boyt, Billy L., 74
Bozeman, Dudley R., 71, 74
Box, B. F., 147
Bradford, William D., 202, 240
Bradham, David A., 97, 240
Bradley, Claude G., 97, 154, 206
Bradley, Leo T., Jr., 119, 242
Bradshaw, Charles E., 97
Bradshaw, Percy D., 44
Brady, Derwood M., 119
Brady, James R., 74, 178
Bragan, Robert R., 97, 238
Bragg, George H., 119
Brannon, Bobby C., 119
Brantley, James P., 24, 167
Bratley, Mary A., 119, 226
Bratton, Clinton W., 199
Brawnew, Ronald A., 164
Brazel, David H., 172
Breazeale, Wade S., Jr., 119
Brent, Anna M., 37
Brent, Floye A., 74
Brent, Joseph E., 44, 149, 171, 185
Brent, James M., 44, 200
Brewer, Delmond N., 37, 183
Brewer, Donald R., 97
Brewer, James P., 74
Bridges, John C., 151
Bridges, James T., 119
Bridges, William A., 74
Bridgeforth, Stewart H., 119, 213
Bright, Martha J., 74
Brinker, Stanley R., 97, 294
Briscoe, William H., 74, 163
Brister, John T., 119
Brister, Louis E., 74
Brister, Larry M., 74, 148
Britt, A. E., Jr., 252
Broad, Charles M., 119
Broadbent, Elmer R., 97
Broadway, David W., 74
Brosck, Bobby B., 178
Brock, Henry B., Jr., 44, 167, 207, 209, 211, 217, 236
Breck, Jay, 200
Brock, Milton L., 44, 211, 252
Brock, William C., 45, 163
Brockway, Thomas R., 240
Broders, Leo E., 119, 238
Brogden, Ronny W., 74
Brondum, John O., 97
Brooks, Frank L., 155
Brooks, Burrow P., 119, 208, 236
Brooks, Robert G., 37
Brooks, Thad A., 98
Broome, Edward L., 119
Brophy, Edward J., 45
Broussard, Dudley G., 45, 187
Brown, Barbara J., 45, 153, 157, 158, 217, 228
Brown, Charles R., 98, 163
Brown, Charles K., 74, 193, 244
Brown, David M., 74
Brown, Elam B., 98
Brown, Earnest L., 98, 188
Brown, Edward M., 45, 143, 164, 176, 177, 209
Brown, Frederick R., 74
Brown, George H., 37, 143, 164
Brown, Harry C., 74
Brown, June, 120, 200
Brown, Kenneth D., 120
Brown, Wayne J., 74
Browning, Charley Q., 74, 164
Browning, Donald L., 120, 163
Browning, Ernest L., 45, 178
Browning, Phillip L., 74
Bruce, James A., Jr., 120
Bruister, Edwin E., 120, 213, 238
Brumfield, Glenn A., 45, 187, 250
Brumfield, Jimmy, 74
Brumfield, Seth D., 45, 188
Brumfield, Willis B., 98, 154, 180, 209, 210
Bryan, Edith N., 98
Bryan, Earl W., 74
Bryan, Joe L., 74, 163
Bryant, William D., 74
Buchanan, David W., 180
Buchanan, Stanley P., 74, 182
Buck, James E., 120
Buck, Robert M., 174
Buckley, Keith T., 120
Budinich, Carl A., 98
Buford, William T., 45
Bullard, Roy J., 163
Bullock, Felda M., 202
Bullock, Gordon L., 98
Bullock, Ottis R., 45
Bullock, Robert E., 74
Buntyn, Larry R., 98, 200, 244
Burchfield, James H., 98, 200
Buford, Robert L., 74
Burgess, Bobby J., 45
Borgess, William D., 45
Brosell, Leslie B., 74, 168
Burghen, Raymond A., 74
Burks, Raymond A., 74
Burnett, Joseph C., 45, 153, 157, 161, 217, 246
Burnett, Kenneth W., 45
Burney, Dick, 45
Burney, John F., 74, 240
Burns, Roy C., 45
Burnside, Richard H., 98, 185
Burnside, W. Scott, 74
Burr, Bruce W., 45, 157
Burr, Billie J., 145
Burt, Jerry L., 45
Burt, Jerry M., 74, 164
Busby, David E., 120, 244
Busch, Vicki, 98
Bush, John M., 37
Bsuh, Sally C., 120
Butler, Bennie D., 98, 164
Butler, David E., 120
Butler, David S., 45, 171, 185
Butler, George W., 120, 240
Butler, Harry C., 120, 252
Butler, James A., 45
Butler, Kenneth W., 74
Butler, Louis J., 120
Butler, Robert E., 74, 141
Butler, William C., 74
Butler, Will M., 45
Butts, Alfred N., 120, 242
Butts, Donald H., 98, 200
Byrd, Johnny P., 74, 174
Byrd, Miles R., 98
Byrne, Tommie G., 238
C
Cain, Charles H., 45
Cain, Jerry E., 98
Cain, Robert H., 164
Calcote, John L., 75, 250
Calder, George E., 75, 250
Caldwell, Anthony P., 75
Caldwell, Claude R., 75
Caldwell, David F., 120
Caldwell, James M., 45
Caldwell, Joe 196
Caldwell, Thomas L., 120
Caldwell, William P., 221
Calhound, Charles C., 75
Calhoun, Don R., 120, 250
Callahan, Ramon L., 37
Calloway, Albert G., 75
Colloway, Larry G., 120
Calvert, Hollis T., 75
Calvert, John L., 120
Calvert, Larry E., 98
Calvert, Mazie E., 37
Cameron, John C., 45
Cameron, Julian R., 120, 252
Cammack, Archie E., 75
Cammack, Abner S., 98
Camp, Robert D., 217, 223, 252
Campassi, Sam E., 45
Campbell, David N., 75
Campbell, Gale H., 45, 163
Campbell, James F., 75, 246
Campbell, Robert H., 75
Campbell, Robert L., 45, 143, 164, 166
Canale, Justin D., 120
Canfield, David G., 98, 221
Canizard, Msrion F., 120
Canady, William R., 120
Cannon, Cloyd C., 120
Cannon, Frankie, 45
Cannon, Jackie R., 45
Cantraell, John A., 45, 148, 296
Capen, John R., 120
Carman, Jack B., 45, 153, 157, 161, 185
Carnathan, Gary Lee 98, 188
Carnathan, Ralph D., 37
Camey, Larry G., 75
Carothers, Coralie A., 37
Carothers, Russell C., 75
Carpenter, Don A., 120
Carpenter, Dan W., 178
Carpenter, James H., 120
Carr, Charles E., 46
Carr, Fred M., 242
Carr, Jerry G., 37
Carr, James W., 46, 185
Carraway, Don C., 120
Carraway, Kermit L., 46, 185
Carrico, Daniel I., 120, 244
Carroll, Charles E., 75
Carroll, George R., 98, 164
Carroll, Kathryn S., 75, 230
Carroll, Larry A., 98
Carroll, Patricia A., 120
Carroth, Wayne, 75, 240
Carruth, Samuel L., 252
Carter, Amelia A., 75, 196, 222, 226, 269
Carter, Bradley D., 120, 252
Carter, John A., 120
Carter, Johnny A., 75
Carter, James D., 46
Carter, Judith Elaine, 120, 208, 226
Carter, James M., 120
Carter, Kenneth D., 98
Carter, Shelby D., 187
Carter, Wayne J., 75
Carter, Watkins L., 75
Carter, Warren, 46
Carty, Bill R., 98
Carvington, James C., 98
Casey, Dudley, 75
Casey, Kenneth F., 120
Catchot, Harold S., 75
Cate, Oscar B., 120
Catledge, Charles G., 98, 154, 182
Causey, Arthur K., 98
Causey, Curtis K., 120, 200
Cavin, Herman D., 75
Cavin, Jimmy H., 75
Cavin, Ralph K., 37, 146
Caviness, Reggie D., 46
Cavosie, Jo Ann 75, 226, 267, 273
Chaffee, C. M., 179
Chaw, Billy D., 120
Chamblee, Robert G., 46, 141, 188
Chamblin, Frank R., 98, 246
Chancellor, Homer C., 98, 234
Chandler, Charles A., 121, 252
Chaney, George N., 98
Chaney, William B., 75, 185
Chapman, Cooper, 98
Chapman, James E., 46
Chathan, Claude E., 46, 148, 153, 294
Chatham, Roger P., 98
Chatham, Robert W., 46, 172
Cheatham, Preston T., 75, 187
Cheely, Linda J., 121, 208, 221, 226
Chelette, Herman E., 46, 166, 207
Chisholm, Angus W., 121, 238
Chism, Eddie J., 46
Chong, Bellford J., 75, 234
Chong, Frank J., 75, 234
Christensen, Larry B., 75
Christian, Samuel P., 46
Christopher, John W., 75
Chunn, Don E., 46, 144, 151, 153, 177, 273
Clack, David M., 46, 236
Clanton, Don B., 99, 252
Clapp, Robert, 141
Clark, Albert L., 46
Clark, Bart B., 46
Clark, Charles M., 121
Clark, Franklin A., 46, 171
Clark, Fletcher T., 46, 159, 168, 174, 217, 233, 240
Clark, Gene M., 121, 236
Clark, Gerald P., 121, 191
Clark, Jerry B., 99
Clark, John C., 99
Clark, Johnny M., 75
Clark, Joe R., 40
Clark, Mary O., 75
Clark, Robert R., 121
Clark, Richard N., 99, 188
Clark, Travis H., 46, 144, 157, 158, 217, 248, 273
Clark, Walter B., 75, 151, 185
Clark, William D., 46, 177, 248
Clark, Walter H., 75, 149, 185, 217, 240
Clay, Mrs. Juanita P., 46
Clayborne, Bynum S., 75, 149
Clayton, Charles G., 99
Clements, Carolyn V., 147
Clements, Gene A., 174
Clements, Rush M., 121
Clemmons, William C., 121, 188
Cleveland, Charles L., 46
Clifton, Ray W., 37
Clisby, Edward D., 46
Coats, Graham C., 46, 171
Cobb, Royce C., 75
Cobb, William M., 171
Cobleigh, Delbert E., 200
Coccaro, Barton J., 99, 191
Cockran, W. W., Jr., 46, 171
Cockerham, Frank H., 99
Cockerham, John C., 99
Cockerham, J. M., 99, 188
Cockrell, Rose E., 99, 215, 217, 226
Coggin, Carolyn, 75, 268
Coggin, James A., 154, 213
Coggin, Larry L., 75
Coghlan, Henry M., 121
Cohen, Raymond O., 46
Coker, Charles M., 188
Cokor, William B., 250
Cole, Avean W., 46, 153
Cole, Bobby J., 46, 185
Cole, James U., 75
Cole, Newton F., 89
Cole, Terrell L., 121
Cole, Thomas L., 121
Coleman, Billy K., 121
Coleman, John M., 155
Coleman, Peggy F., 121, 208
Coleman, Samuel R., 99
Coleman, Thomas M., 46
Coleman, William C., 121
Collier, Lucy B., 121
Collier, Marlin D., 46, 185
Collins, Ava L., 76
Collins, Denton T., 242
Collins, Everette H., 121
Collins, Jimmie M., 76

Seated, L. to R.: 2nd V. Pres. J. K. Morgan, Pres. H. B. Duckworth, 2nd V. Pres. Charles D. Saunders, Treasurer Jack Cook. *Standing, L. to R.:* David Jones, Committeeman, Northern District; D. W. Skelton, Committeeman, Southern District; Bob Williams, Executive Secretary. Not shown: Dr. C. M. Wells, Committeeman, Central District.

MISSISSIPPI STATE UNIVERSITY ALUMNI ASSOCIATION

The Alumni Association of Mississippi State University was founded in 1885 by the graduates of the first three classes. During the 82 year history of the institution, more than 67,000 have regularly enrolled as students. Graduates of Mississippi State hold positions in every walk of life. Today the purpose of the Alumni Association is the same as when founded: To provide ways and means of perpetuating the memories of college life, in a manner that would bind to some extent the classes of different years in class sympathy and harmony and at the same time to strengthen, by union of association, the good influences the University might exert through her graduates.

Collins, Marion B., 46
Cole, Faye, 180
Collins, Melvin B., 99
Collins, Mary N., 47, 160, 180,
230
Collins, Patrick M., 121
Collins, Roy P., 47, 171
Collins, Richard G., 76, 200
Collins, Sue B., 47
Collins, Thomas W., 47
Collins, Wulda C., 99, 200,
226, 269
Collum, Gloria A., 76, 147,
200, 226, 267
Columbus, Eugene P., 112
Combs, Wilberta R., 76, 180,
208, 219
Comer, Carolyn R., 99
Comer, W. C., 47
Compton, John W., 99
Cone, Steven S., 47, 242
Conger, Joseph C., 154
Conlee, John R., 76
Conliff, Fred E., 76, 164
Connerley, Harold A., 121, 185
Conway, Bill B., 98
Conway, Tommy J., 187
Cook, Billy P., 99, 288
Cook, David W., 37
Cook, J. C., 76
Cook, James H., 76, 163
Cook, James P., 47
Cook, Jerry P., 121, 242
Cook, Lewis H., 99, 200
Cook, Lawson L., 76, 172
Cooper, Garland L., 47, 185
Cooper, Hugh S., 47
Cooper, James F., 121
Cooper, Lee H., 99
Cooper, Murphrey A., 99, 188
Cooper, Thomas M., 47, 181
Copeland, James C., 99
Copeland, Marlon L., 76, 149
Cornelius, Marvin F., 121
Cornelius, Philip T., 99
Cornett, Herman B., 99
Corden, James W., 200
Corputty, Charles P., 37
Correro, Phyllis A., 121, 200
Correro, John V., 47, 147, 148
Correro, Paul J., 76, 143, 164
Correro, Rasa L., 121
Cosnahan, Ernest E., 121
Costilow, Bobby W., 99
Connelly, David B., 76, 238
Coperton, Richard R., 99
Conn, Robert L., 121
Conn, Charlie, 213
Coughlin, David P., 99
Counce, James R., 76
Counts, Bobby R., 99, 240
Covin, Aubrey G., 47
Covington, George R., 99
Cowart, Rubel P., 47, 200
Cox, Adair L., 99
Cox, Eugene R., 47
Cox, Homer L., 47, 172, 182
Cox, Robert J., 47
Cox, Tyllman R., 99, 182
Cozart, Thomas H., 76
Crabb, Sammy J., 99, 250
Craft, Robert H., 183
Craig, Edward E., 99
Craig, Henry M., 121
Crain, Berry, Jr., 76, 169, 200
Crain, William K., 121, 236
Cramby, Tom I., Jr., 121
Crane, Donald W., 99
Crane, Jimmy H., 76
Crawford, James W., 99
Crawford, William B., 76, 185
Creasy, Jerry W., 76, 149
Creel, Robert L., 100, 164
Creely, Andrew E., 121
Crenshaw, James W., 121
Crenshaw, Larry J., 47
Cressman, James B., 76, 187
Cribbs, Lynda S., 100, 215,
221
Criddle, James R., 76
Crigler, Samuel W., 100, 154,
172, 182, 206, 244
Criss, John P., 143, 164, 240
Crocker, Thomas L., 121
Crockett, Harry G., 100
Croft, Florence K., 121
Cronk, Charles R., 242
Cropp, Charles C., 76, 185
Crosby, James R., 100
Cross, Frederick N., 100
Crouch, Henry L., 100, 154
Crowe, Douglas N., 100, 246
Crowe, Nell M., 121
Crowe, Ronald E., 121, 246
Crowder, N. Jo, 41, 215
Crowell, Lynwood, 76, 64
Crowley, Billy R., 76
Crowson, Tomzie G., 47, 147,
153, 160, 207, 208, 228, 264,
273
Crumpton, 195
Cuevas, John C., 100, 248
Cuevas, John W., 100
Cuicchi, James, 122, 191
Culpepper, Cecil W., 100
Culpepper, James P., Jr., 47
Culpepper, Moody M., 48, 185
Cummings, Billy F., 100, 183
Cummings, Doris J., 122
Cummings, Leonard O., 122,
202
Cummings, Rufus T., 122
Cummings, William G., 76,
182, 185
Cunningham, John L., 122
Cunningham, John P., 76
Cupstid, James P., 76
Curry, Jack H., 76, 167, 187
Curtis, Gerald G., 100, 252

D

D'Arcy, John F., 76
Daffin, Alton L., Jr., 122, 252
Daffron, Billy Wayne, 122
Dakin, Delselyn, 147
Dakin, Joe Cameron, 37
Dallas, Durrell A., 76, 252
Dalton, Jimmie Wayne, 76, 182
Daly, John Bernard, 48, 187
Daly, James Patrick, 191
Daniel, Peggy Ann, 48, 147,
189, 208, 215
Dantone, Sam, Jr., 76, 148,
287
Davidson, Doyce Donald, 48
Davis, Charles P., Jr., 100
Davis, Donald Maurice, 122
Davis, Dwight Ronald, 122
Davis, Frank M., 195
Davis, Glynda D., 208
Davis, Harold A., 100
Davis, Judith Anne, 122, 196,
208
Davis, James Thomas, 76, 172,
182
Davis, James Weldon, 76
Davis, Kenneth Stanley, 100,
189, 199
Davis, La Vance Gregory, 122,
195
Davis, Larry Lee, 100
Davis, Macon Edward, 76, 185
Davis, Milton B., 48
Davis, Robert Ira, 122
Davis, Robert Jerry, 76
Davis, Tommy F., 77
Davis, Walter Emanuel, Jr.,
180
Day, John Wiseman, 77, 180
Deal, Harry Lavelle, 100
Dean, Arnold Martin, Jr., 122
Dean, Robert C., 122, 246
Dean, Stanley, Jr., 77
Dean, Willie Leon, 48, 164,
183, 202
Deas, Ernest Berry, 122, 248
Deaton, David Dean, 48, 242
Deaton, Donald Ray, 48, 164
Dees, Marvin Eunice, 77
Dees, Van Edward, 122
Dees, Wilbur Gray, Jr., 238
Delaney, James Whitfield, 122,
234
Delcuze, Morgan Terrell, 48
Delcuze, William Lemoyne, 122
Deline, William Babb, 100,
163, 236
Delmas, Helaire Emile, 100
Delph, Joseph Mauffray, 48
Delp, Wayne Richard, 122,
188, 195
Demas, Garard Chris, 48
DeMetz, Robert A., 77, 191,
217
Dempsey, Jackie Levi, 48
Dempster, Robert Joseph, Jr.,
48, 144, 196, 211, 250, 273
Demuth, Rita Carolyn, 121, 208,
220, 226
Dendy, Jack Ray, 252
Denison, Oscar Joseph, Jr., 48,
146, 172, 185
Denman, Stuart Graham, 100
Denmark, Billy W., 48, 178
Dennis, Arvis Ray, 77
Dennis, Harvey Winfred, 77
Dennis, James Franklin, 100.
250
Dennis, Walter B., 48, 206
Denton, Butler Adechaldt, 122,
248
Denton, Joseph Roland, Jr., 77
Denton, Robert Ray, 100
Deramus, Frankie Ming, 48,
143, 164
Derden, Mitchell Porter, 100
Derrenger, Bradie Calvin, 122
Dexter, Howard Benson, 100
Dickins, John Shuford, III, 149,
171
Dickins, John, 48, 250
Dickens, Neil Barry, 100
Dickerson, Fred Davis, 110
Dickerson, Johnny Carrol, 77
Dickerson, Norman LeRoy, 48,
187
Dickins, Oren William, 122,
191
Diffrient, Roy Scott, 122, 182,
185
Diggins, John Michael, 122,
191
Diket, Merrill Edward, Jr., 100,
154, 248
Dillon, Willard Myron, Jr.,
122, 179
Dillard, James Grady, 48, 163,
168
Dilworth, Ben C., 183
Dilworth, Barbara Faye, 100,
199, 215, 220
Dilworth, Danny Ladron, 77
Dilworth, Sue Bishop, 77
Dingles, Malcolm George, 122,
183, 199
Dischino, Cosmo, 48
Disbongh, Basil Gill, 77, 240
Dixon, Charles Edward, 48
Dixon, Henry Wayne, 77
Dixon, Sidney Max, 48
Dobbins, David Lynn, 77, 146,
172, 182, 206
Dobbs, Frank Spiers, 246
Dobbs, Syble Faye, 77
Dobbs, William Louis, 48, 77
183
Dobson, Charles E., 77, 172,
182, 185
Dodson, Brenda Sue, 122, 202
Dodson, Donald N., 77, 217
Dodson, John Franklin, 122
Doescher, James E., 100
Dollar, Hershel Duncan, 100
Domino, Salvadors, 49, 167,
209, 217, 233, 250
Donaldson, Ronald Odis, 122
Donaldson, William Marion,
49, 188
Dooley, Pete D., 49
Dorizas, Angelo John, 199
Dorris, Percy Carter, 77, 188
Dorroh, James Robert, 77, 246
Doss, Clarence Wright, 100,
240
Doss, Jerry W., 49
Doss, Marvin Earl, 77, 188
Doss, Thomas Aaron, 122
Dossett, Kenneth E., 77
Dotter, David H., 49, 143, 164
Doughty, Brucie M., 77
Doughty, Walter A., 77, 163
Doughty, William Lloyd, 122
Douglas, Ben A., 77, 244
Douglas, Sherman Edd, 122
Douglas, William Earl, 163
Dowdy, Carlton Eugene, 77
Dowling, Melvin Copeland, 100
Downer, John Clark, 49
Downing, William Clayton, 77,
177, 238
Doyle, Cecil Edward, 77
Draffen, James Luther, Jr., 122
Drake, Stephen Ralph, 195
Drane, Ferdinand Becker, Jr.,
77, 154
Drane, William Donovan, 49
Drane, William George, 290
Dratz, L. A., 196
Drown, James S., Jr., 101
Dua, Prem Nath, 183
Duboy, Jon Charles, 122, 200
Dubuisson, Charles Gail, 49
Duckett, Albert Bruce, 49, 181,
250
Duffy, John David, 122
Dugan, Don Deyo, 49, 238
Dugan, Robert Alan, 77, 285
Dugan, Virgil Lee, 101, 154
Duke, David Alton, 122
Duke, James Ira, 49, 178
Dulaney, Donald Burks, 122
Dulaney, Ray Nell, 77
Dumas, Percy Edwin, 122
Dunagin, Joseph Calvin, 101
Duncan, A. Ray, 49, 233, 234
Dunmise, David Lee, 122
Dunn, Homer G., 101, 185
Dunnam, Gary Edward, 101
Durham, George Edwin, 49
Durr, William Watson, 49
Durrett, Thomas Edwin, 77
Dye, Gerald E., 101, 196
Dye, Otis David, 123, 199,
200
Dyer, Cecil Boyd, 123
Dyer, Homer B., 101
Dyess, Edwin Glen, 163
Dykes, Benny F., 77, 164
Dykes, Frank B., 101
Dykes, Willie Matthew, 101,
236

E

Eagar, Dan Meadow, 123
Eaker, Robert Eugene, 101, 200
Easley, Billy Don, 101
Easley, Charles Edward, 123
Easley, Jimmy P., 77
Easley, Mickey Carolyn, 123,
228
Easley, Wesley Clifton, 49
East, William Jefferson, 101
Easterling, Tommy Lynn, 77,
146, 182
Easterwood, Eddie Larry, 77
Easterwood, Frank Earl, 149
Eastin, Emory Ford, 49, 168
Eastman, Gordon E., 48
Eatherly, Michael Claude, 123
Eaves, Helen Tucker, 77, 208
Eaves, James Doyle, 77
Echols, William H., 240
Eckman, James Harold, 49, 171
Edgeworth, Charles A., 49
Edgeworth, Kenneth Donald,
101
Edmonds, Richard Norman,
101, 187
Edmonson, Clayton Mercer, 101
Edmonson, Van K., 101
Edwards, Ben Thomas, 188,
200
Edwards, Elizabeht Brock, 77
Edwards, J. Douglas, 77, 178
Edwards, James Leroy, 49, 148
Edwards, James Madison, 49
Edwards, Macon T., 49, 178,
238
Edwards, Thomas Ewine, 101,
154
Egger, Margaret Ann, 226
Eichelberger, Arthur Edward,
78, 178
Eldridge, Anna Jo, 193
Eldridge, William G., 49
Eleuterius, Lee, Jr., 101
Eley, David Michael, 178
Ellard, Jesse Sugg, 78
Ellington, James Calvin, 123
Ellington, William Edward, 49,
144, 151, 159, 177, 217, 246,
273
Ellington, Walter Murray, 49
Elliott, Eula C., 38
Elliott, Garnett Douglas, 49,
167, 187
Elliott, Graydon Eward, 101
Ellis, Lavanda Adolph, 123
Ellis, Robert E., 49, 151, 153,
158, 177, 209, 217, 240
Ellis, Robert Fuller, 49, 157,
217
Ellis, Samuel Joseph, 78, 296
Ellis, Stepher Ray, 49, 188
Ellis, Tulon R., 49
Ellis, William Edwin, 123
Ellison, J. Noel, 78
Ellzey, Jerry Franklin, 49, 172
Elmore, Archie Rodney, 123,
244
Elmore, Carroll Dennis, 78,
144, 151, 153, 160, 168
Elmore, Glen Allen, 101
Elmore, Robert Lee, 123
Elsesser, John Edward, 78
Engell, Aubrey Chestine, Jr.,
101
England, Archie Troy, 49, 153,
187
England, Geneva Waits, 49
England, Ray Bernard, 50, 187
Engquist, John Quam, 101
Enis, Charley Pascal, 78, 172
Enlow, Carter Brown, 123, 248
Erickson, Charles Hugo, 123
Ervin, Robert L., 78, 246
Essary, Joe Bob, 50
Estes, Edwin T., 50, 182
Estes, Richard Taylor, 78, 252
Etheridge, Herbert K., 78
Etheridge, James Decell, Jr., 50,
185
Etheridge, William T., 50
Etheridge, Wenton Wesley, 78
Eubanks, Ivan Q., 123
Eubanks, Richard D., 58
Evans, Charles Elden, Jr., 123,
250
Evans, H. Alvin, 50, 178, 185,
200
Everett, Ancie Pascalor, 78, 185
Everett, Charles Robert, 78
Everett, William C., 38
Ewing, Jonvan Lee, 121, 202,
220
Ewing, Louis Henry, 101

F

Fadgen, Richard, 234
Fairchild, Kathleen J., 123, 199
Fallin, Richard L., 50
Falls, William A., 240
Fancher, Don, 50
Faris, George N., 38
Farlee, Richard L., 78, 164
Farmer, Clarence S., 50, 185
Farmer, John L., 101
Farmer, Sammy K., 101, 250
Farned, James R., 101, 154
Farr, George D., 78
Farrar, James R., 50, 207
Farris, Bobby D., 50
Fatherree, T. B., 196
Faulkner, William J., 50, 240
Feduccia, Charles A., 101, 191
Felker, Dennis L., 78
Felts, Alvin L., 50, 206, 244
Felts, Stephen K., 123, 244
Fendley, Charles W., 101
Fenn, Charles D., 101
Fenwick, John B., 78, 195
Ferguson, Bernice L., 78
Ferguson, Joe L., 78
Ferguson, James R., 78, 187
Ferguson, Leland E., 50, 151,
177, 209, 219, 240
Ferguson, Malcolm M., 50, 178
Fergusn, William F., 50
Ferry, John D., 101
Fikes, Harold D., 50
Files, Therrell D., 123
Finch, Talmadge L., 78
Findley, Robert D., 101, 172
Finger, John T., 50, 149, 157,
171
Finley, Dean J., 50
Finley, William T., 78, 244
Fishel, John W., 123
Fisher, J. B., 78, 236
Fisher, Roy S., 101, 287
Fisher, Walter D., 123
Flanangan, Charles A., 50
Fleming, Richard A., 78, 238
Fleming, Robert L., 50, 240
Fletcher, Bobby, 50
Florence, Edwin K., 123, 244
Flower, Emilie, 50, 199
Flowers, Dan H., 187, 50, 202
Flury, Robert F., 123
Flynn, Alice F., 78
Flynn, Billy C., 50
Foote, H. B., 78, 164, 167
Foley, Ronald D., 123, 191,
244
Fondren, John C., 50
Ford, Charleigh D., 246
Ford, Charles D., 78
Ford, Henry C., 101, 238
Ford, Jimmy C., 50
Ford, Thomas, 123
Ford, William R., 195, 246
Forrest, James L., 38
Forrester, Ellsworth A., 50
Forster, Michael H., 236
Fort, Joseph F., 123
Fort, Mary F., 123, 130
Fortenberry, Charles P., 78, 193
Fortenberry, Robert S., 8
Fortenberry, Thomas E., 161,
179, 199, 202
Fortson, Charles, 101
Foster, Brinson, 50, 164, 248
Foster, McInnis G., 78
Foster, Stephen F., 50, 234
Fox, Everette G., 78
Fox, James R., 78
Fralic, Bobby J., 78
Frank, Robert W., 168
Franklin, John R., 123
Franklin, W. W., 78, 151,
217, 233, 248
Fratesi, Louis, 78, 177, 191,
233, 236
Frazier, Ralph, 50
Frazier, Willis R., 123
Frederick, Frances A., 78
Freeman, Harry M., 123, 200
French, John E., 123, 248
Frey, Bob C., 50
Frey, Jeanine Elms, 50
Fryery, William F., 78
Fudral, Larry L., 78
Fulce, Johnny M., 50
Fulgher, Robert B., 102, 196,
213
Fulgham, Bettie L., 123, 202,
215
Fulgham, James G., 102, 185
Fulgham, Linda M., 123
Fuller, Jerry R., 123, 252
Fuller, Marion L., 123, 248
Fulmar, Kenneth D., 78
Fultner, Thomas E., 51
Fulton, William E., 123, 252
Funchess, Percy N., 51
Furlow, Charles R., 51, 148,
248, 288
Freer, William L., 171

G

Gaddis, Edwin M., 79, 182,
185
Gaddis, Jeff L., 102
Gaines, Wayne G., 102
Gallaher, Peggy J., 51, 147,
215, 208
Galloway, Doyle D., 79
Galloway, Ray F., 79, 248, 296
Gambrell, James D., 102
Gamel, Carl E., 51
Gammel, James D., 51, 148
Gammon, William R., 102
Gann, Bobby L., 79
Garcia, Manuel A., 179
Garcia, Manuel J., 38
Gardner, John A., 123
Gardner, Kenneth N., 123
Gardner, Robert E., 79
Garmon, Ollie L., 102
Garner, Dalton G., 51, 163,
175
Garner, John E., 51
Garner, Lady B., 147, 153
Garner, Robert W., 79
Garraway, Charles W., 51, 221,
246
Garrett, Albert J., 124
Garrett, Elinor, 102, 199
Garrett, John L., 102
Garrido, Jose C., 124
Garrison, George W., 102, 179
Garrott, Fred P., 124, 179
Gartin, Robert E., 51, 143, 164,
252
Gatrell, William A., 79
Gartrell, William C., 79
Garvin, Bobby S., 51, 148, 285
Gary, Bonnie F., 124
Gasman, Patricia S., 124
Gaston, Charles R., 102, 244
Gaston, John A., 124
Gatlin, Benny T., 102
Gatewood, Alex O., 51
Gatewood, Joseph B., 217, 238
Gaugh, John P., 124, 185
Gay, Susan H., 102, 195
Gee, Clinton L., 102, 164
Gee, Starr L., 78, 164
Geeslin, Gary L., 240
Gentry, Enoch E., 51, 164
Gentry, John G., 124
Gentry, Ralph E., 102
George, Lonnie L., 51
George, Rummel, 79
Gerdes, Francis L., 51, 174
Gerrard, Foster, 51, 169
Gewin, Joe C., 102
Gibbs, Richard E., 234
Gibens, Larry E., 79, 248
Gibson, Dan M., 102
Gibson, Garland R., 79
Gibson, Wheeler D., 51, 183
Gibson, William J., 79
Gibson, William P., 168, 174
Gilbert, Harris R., 102, 195
Gilbert, John R., 79, 196, 211,
238
Gilfoy, James R., 79, 217, 248
Gill, Robert E., 79
Gill, William J., 51, 168
Gilley, Thomas W., 51
Gilliam, James W., 38
Gilliam, Shirley A., 102
Gilliland, Carl R., 79
Gilliland, Hosmer D., 102, 164
Gillon, William H., 38, 164
Gilmer, Don C., 124
Gelmer, John V., 51, 187, 234
Girling, Charles M., 180
Givens, David A., 102
Gladney, Paul J., 124
Glasgow, David D., 51, 148, 293
Glasgow, Thomas S., 102, 246
Glenn, Rog D., 102
Glennon, Robert M., 51, 234
Goar, Floyd N., 79
Gober, Ronald M., 102, 172
Godfrey, Veral E., 102
Goff, Clay D., 124
Goff, Edward L., 79
Goff, Owen M., 51
Gold, Joe D., 79, 148, 293
Golden, Gerald B., 79
Golden, Ronnie L., 124
Gonzales, Nicolas, 38
Goode, Walter L., 202
Goodgame, Billy D., 79
Goodwin, Gouston K., 38
Goodwin, Larry L., 51, 143,
164, 187
Gordon, Jim C., 248
Gordon, James E., 79, 177
Gordon, John R., 102
Gordon, Ted T., 52
Gore, Donald R., 52, 141, 188
Gore, William R., 52, 185
Gotliboski, Thomas J., 143, 164
Goudelock, Charles L., 52
Goul, Judy J., 199
Goul, Michael R., 242
Graffe, John, 238
Gover, Ronald M., 182
Gousset, Philip G., 124
Gowan, Ellen I., 79
Gower, Hazel A., 124, 208, 228
Gower, Thomas M., 124
Grafe, Robert L., 52, 171, 185,
217, 238
Graham, Don M., 79
Graham, Edward D., 102, 154,
172, 244
Graham, Jack D., 102
Graham, James L., 29, 253
Graham, Wallace L., 79
Graham, Jerry R., 102, 183
Graham, Raymond B., 79, 164
Gralapp, Lawrence E., 111
Graves, Billy, 79
Graves, Larry Hugh, 102, 253
Graves, Eugene A., 102, 185,
238

The PEOPLES SAVINGS BANK Offers You Complete,
Convenient, Friendly and

PERSONAL Service.
Won't you stop in so we can get acquainted!
TWO LOCATIONS TO SERVE YOU.

DOWNTOWN
Corner of Main and Lafayette

the
Banking
Corner
of
Starkville

UNIVERSITY BRANCH
Corner of Highway 12 and Montgomery

MEMBER OF F.D.I.C.

PEOPLES SAVINGS BANK

SINCE 1889

Officers

F. Cooper . . . President
John H. Mitchell, Jr. . . . Executive Vice President and Cashier

E. D. Hunt . . . Assistant Cashier
Leroy Sikes . . . Assistant Cashier
Malcolm Roseberry . . . Assistant Cashier
William H. Ward . . . Trust Officer

Gray, Burton K., 168
Gray, Dennis D., 29
Gray, Earl M., 52, 164
Gray, James O., 52
Gray, Kenney E., 52, 144, 160, 178, 217
Gray, Lawrence A., 52, 172
Gray, Marvin E., 79
Gray, Malcolm G., 124, 236
Gray, Malcolm L., 79, 196
Greeley, Ronald, 52, 155
Green, Aubrey L., 103
Green, Adrian O., 52
Green, Charles L., 103
Green, Hal L., 79, 148, 287, 296
Green, Terry M., 79
Greene, James D., 103
Greene, Ronald W., 103, 154
Greene, William A., 52
Greenlee, Mary E., 79
Greer, Raymond E., 246
Greer, William L., 79
Gregory, Marlyn P., 226
Gregory, Robert D., 80
Griffin, Andrew M., 80
Griffin, Carey O., 52
Griffin, James E., 102
Griffin, John T., 80
Griffin, Mary A., 124
Griffin, Mary K., 52
Griffin, Norman W., 103
Griffin, Willard G., 80, 238
Griffiths, Arvon C., 124
Griggs, Edwin I., 38, 149, 153, 171, 193
Grice, Marvin W., 162
Grisham, Chester A., 80
Grisham, Cecil W., 80
Grisham, Leland J., 80
Grizzard, Walter A., 102
Gran, Richard, 79
Gregory, Paul 147
Grofe, John F., 124
Grubbe, Kenneth D., 124
Guel, Emile J., 124
Guess, Joseph E., 52, 199, 253
Guest, Richard O., 80, 200
Guice, Charles M., 103, 193
Guice, Olyn Tully, 80, 195
Guillotte, Bobert L., 80
Guinn, Terrell B., 80
Gulley, Robert L., 80, 238
Gully, Nathan L., 188
Gunn, James W., 80, 178
Gunter, Mary A., 80
Gunter, Mavry B., 80
Gurley, Windell W., 80
Gusler, Lee T., 52, 146, 157, 161, 172, 182
Gussio, John F., 52, 172
Guthrie, Richard S., 124
Guy, Dolly I., 80, 208, 230
Guy, Devon Porter, 52, 179
Guynes, Barry V., 80, 182
Guynes, Buddy V., 80, 182
Guynes, Dean H., 80
Guynes, Dennis H., 103
Guynes, Henery B., 103, 253
Gwin, Howell H., 153, 199
Gwin, John T., 103

H

Hackett, Charles J., 52, 238
Haddox, Jimmy V., 38, 155
Hagerman, David T., 80
Hales, Zelton L., 52
Hall, Glenn A., 103
Hall, John J., III, 52, 168
Hall, John J., III, 52, 248
Hall, Kennith R., 124
Hallberg, Richard K., 103, 199
Hallett, Edward L., 124
Hallman, Daniel M., 103
Haltom, John T., 124, 250
Hamberlin, W. Clyde, 180
Hambrick, Norvain L., 80
Hamlin, Mary A., 124, 228
Hamlin, Mary B., 124, 228
Hamlin, N. F., 103
Hamm, Larry D., 124
Hammack, Thomas, Jr., 80
Hammitt, George M., 52, 144
Hammond, Abner M., 38
Hammond, Barbara S., 103, 208
Hammond, Jerome H., 53
Hammond, Linda K., 103
Hamner, Mary F., 53
Hance, Kennith P., 180
Hancock, Carl W., 80
Haney, Edith A., 53, 147, 160, 196, 202, 221, 226
Hanna, Fred A., 80, 185, 233, 242
Hanna, Hugh B., Jr., 103, 105, 242
Hanrahan, William P., 53
Harden, James C., 124
Hardin, Denny E., 53
Hardin, Hinton V., Jr., 80
Hardin, James C., 80
Hardin, Robert W., 80, 240
Hardin, William A., 80
Hardin, William D., 53, 164
Hardin, William G., 224, 248
Harding, William R., 103
Hardy, Harris M., 80, 238
Hardy, James D., 124
Hardy, Joseph R., Jr., 103
Hardy, Robert M., 238
Hardy, Thomas H., 103
Hargrove, David S., 53, 158, 217, 220, 228
Harlan, Donald P., 80, 200
Harmon, Bobby R., 80
Harmon, David W., 104
Harmon, Homer G., 53, 172, 182
Harmon, James R., 53
Harmon, Maurice F., 53, 147
Harmond, Charles E., 200
Harms, Royce E., 124
Harper, Charles H., 164
Harper, George P., 103
Harper, Jerry H., 53
Harper, Nolan S., 53, 250
Harper, Robert T., 80
Harpole, Derry J., 124, 246
Harrell, James D., 80
Harrell, John K., 103, 172
Harrigill, Albert N., 103
Harrington, Cleve M., 164
Harrington, Robert D., 53
Harris, Eddy B., 146
Harris, Elmer C., 80, 185
Harris, Henry W., 53
Harris, James H., 53
Harris, Jack L., 143, 144, 164, 174, 211, 253
Harris, John M., 103
Harris, James O., 80, 146, 157, 206, 246
Harris, Joseph P., 53
Harris, Michael A., 103, 235
Harris, Roy C., 103, 165
Harris, Samuel D., 80
Harris, Thomas B., 124
Harris, Thomas G., 124, 185
Harris, William E., 80
Harris, William J., 236
Harrison, Arthur B., 103
Harrison, Duane H., 124
Harrison, Jerry P., 81
Harrison, Richard L., 103, 171, 243
Harrison, Sandra C., 103, 193
Hart, Harold E., 124
Hartness, Barbara J., 124, 208, 262
Hartness, Claude H., 181
Hartness, Donald F., 81
Hartness, Durward S., 103, 154, 200
Hartness, Hazel H., 103, 226
Harvey, James H., 81, 165
Harvey, William B., 209, 248
Harwell, E. Fonda, 103, 236
Harwell, John W., 236
Hataway, Mack A., 103, 154, 182, 172, 206, 244
Hatfield, Larry F., 53, 177, 209, 217, 218, 240
Hathcox, Charles J., 103
Hathorn, Gary L., 53
Havens, Yeul H., 53, 196, 253, 273
Hawkins, Charles L., 125, 234
Hawkins, Gary L., 103, 206, 234, 244
Hawkins, James M., 125
Hawkins, Revis R., 188
Hawthorne, Albert R., 53, 178
Hayes, Henry L., 104
Hayes, James D., 125
Haynes, James H., 125, 248
Haygood, Robert F., 53
Haynes, Jack W., 53
Haynes, Milford W., 53
Haynie, Robert L., 53
Haynie, George L., 125
Haynie, Steve F., 104
Hays, Curtis R., 104
Hays, Fair L., 125
Hays, William F., 53
Hays, William J., 53
Heard, Frank C., 81, 208
Heard, Marion B., 104
Hearon, Erin A., 125
Hearon, Raymond C., 81, 240
Heath, James E., 104
Herbert, Ted L., 125
Hefley, Johnny D., 125, 179
Hegwood, Billy W., 125
Hegwood, Joseph M., 81
Helmer, James D., 38
Hemby, Jach C., 53, 182
Hemming, Cliff W., 204
Hemphill, Bruce T., 204
Hemphill, Elton R., 81
Hemphill, Howard W., 125
Henderson, Charles A., 53
Henderson, Charles K., 154
Henderson, David C., 104
Henderson, Helen J., 81
Henderson, Martha A., 81
Henderson, Thomas C., 125, 238
Henderson, Wilfred W., 53, 253
Henley, Billy D., 104, 165
Henley, William F., 199, 202
Hendon, James D., 53, 163
Hendricks, Thomas K., 81, 246
Hendrix, Charles, 81, 246
Hendrix, Stanley B., 53
Hendry, Boyce D., 53
Henley, William R., 53, 200
Henry, Ralph E., 53
Hensarling, Thomas P., 104
Henson, Billy G., 104
Hepner, Paula M., 125, 199
Herceg, Radolav M., 125
Herchenhahn, Claremce, 175
Herrick, Richard F., 125
Herring, Dora R., 83
Herring, Reuben R., 54, 174
Herrington, Kennith W., 81, 285
Herron, Anthony D., 125
Herschede, Mary K., 81, 191, 208, 226
Herschede, Richard L., 81, 191, 236
Herschede, William W., 191, 236
Hertter, Bobby G., 54
Hess, Robert W., 54
Hester, Walter M., 164
Heustess, Henry E., 104
Hewes, Charles P., 248
Hewlett, Robert, 125
Hickerson, Joe H., 54
High, James A., 54
Hilbun, Ben G., 125, 248
Hill, Bobby D., 125
Hill, Billy R., 38, 148, 288
Hill, Herbert A., 104
Hill, Laurence J., 144, 153
Hill, Loyd J., 54, 248
Hill, Minnie J., 54, 147
Hill, Royce M., 54
Hill, Thomas M., 104, 221
Hillhouse, Glenn M., 125, 236
Hillman, Murray D., 125
Hilton, William A., 104
Hilton, William E., 54
Hine, Lindsey P., 104
Hines, Hubert P., 54
Hines, Wert A., 240
Hines, William C., 54, 182
Hinton, Wayne M., 81
Hinton, Willis W., 54, 185
Hitch, Robert L., 54
Hite, Donald R., 38
Hixon, Thomas G., 125, 200
Hobgood, Charles D., 181, 165, 187
Hodge, Bernice K., 125
Hodge, Thomas W., 54, 167, 207, 223
Hodges, Joseph H., 104, 233, 244
Hodges, Harold W., 125, 206
Hodges, Marion C., 54
Hodill, Earl H., 54
Hoffman, Roy A., 54
Hogan, Patrick, 196
Holder, William W., 54
Hoke, Mark I., 196
Holcomb, Gene, 125, 185, 246
Holden, William S., 104, 248
Holifield, Don J., 81
Holiman, Harold 81
Holland, Daniel L., 125
Holland, Edward M., 104
Holland, Hugh O., 38
Holland, Lewis E., 104
Holley, Gladys A., 81
Holley, John A., 125
Holley, William H., 54, 187
Holliday, Maurice, 54
Hollis, James B., 104, 178
Holloman, Miles E., 125
Holloman, Thomas W., 125
Holloway, James E., 125
Holloway, James L., 104
Holmes, Hewey C., 81, 165
Holmes, Alton P., 104, 200, 253
Holmes, Barbara E., 81, 200, 226
Holmes, Georgia B., 81
Holmes, Jerald L., 81
Holston, Aubrey G., 104, 182
Holt, Eddie J., 54, 169
Holt, Mack H., 125
Holthus, Pamela L., 125
Holtzclaw, Carl T., 81, 193
Honeycutt, Larry G., 81
Hord, Charles T., 104
Hood, David J., 125
Hood, Howard A., 81, 250
Hood, Harold E., 104
Hood, Kennith B., 54, 250
Hood, William S., 125, 244
Hood, William T., 125, 250
Hooker, Philip A., 125, 200
Hooper, James H., 54, 143, 164
Hooper, William F., 54
Hoorn, Dennis W., 125, 238
Hopkins, Aubrey, 54
Hopkins, Angela M., 54
Horn, David R., 54
Horne, Claude R., 246
Horne, Doyle L., 81
Horne, Mark D., 199
Horner, Harry P., 199
Horton, Claude R., 54, 272
Horton, Frank, 193
Horton, Ira W., 81
Hosey, George H., 54
Hossley, Joseph E., 54
Houghland, Warren W., 246
House, James W., 104
House, Nathaniel C., 125
Housley, Travis D., 125, 182
Howard. George B., 126, 195
Howard, Lynell C., 126
Howard, Robbie L., 81
Howell, Clara J., 126, 230
Howell, Charles T., 126
Howell, Franklin R., 126
Howell, Gordon S., 104, 180
Howell, Harold E., 54, 188
Howell, Leoner, 126
Howell, Larry J., 81, 200
Howell, Lester R., 54, 168, 178
Howell, Larry W., 81
Howell, William D., 253
Howell, William L., 126
Howingston, Jessie D., 178
Howle. Thomas C., 104
Huddleston, Elton M., 126
Hudgins. Bobby G., 81, 165
Hudson, Joseph C., 126
Hudson, Larry A., 81, 179, 199
Huff, A. Jacksön, 104
Huff, Michael B., 81, 185
Huffman, James W., 54, 171, 185
Huffman, William B., 81, 185
Huggins, Frank L., 54, 181
Hughes, David W., 55
Hughes, Howard E., 104
Hughes, Jimmy C., 104
Hughes, John H., 82
Hughes, Jimmie L., 238
Hughes, Peyton A., 38
Hughey, Walton E., 55, 246
Hull, John B., 82
Humber, Larry E., 55
Humber, Phillip M., 82, 182, 217
Humphreys, James B., 82
Humphreys, Robert S., 82, 234
Hunnings, Raymond M., 55, 185, 149, 157
Hunnings, Vernon T., 236, 82
Hunt, David R., 104
Hunt, Harold D., 126
Hunt, James L., 55, 185, 149, 157
Hunt, Mary A., 105
Hunter, William P., 126, 240
Hunter, Norman F., 105
Hunter, William P., 126, 240
Hurdy, Howard, 253
Hurst, Robert D., 104
Hurt, John W., 125, 180
Hurt, Larry N., 253
Husley, Fabian V., 82
Hutchens, Jolane, 82, 208
Hutchens, Charles E., 82
Hutchins, Mary E., 226
Hutchinson, Joseph S., 105
Hutchinson, Kelly B., 82
Hutson, Frank, 58, 148
Hutto, Randy P., 82, 148
Hutto, Thomas D., 82
Hutton, James B., 55, 178, 217
Hutton, William D., 293

I

Ikerd, William, 82, 145, 164
Ingersoll, Robert T., 105, 154, 185, 237
Inkster, Arthur R., 177
Ingram, Danny R., 105, 248
Ingram, Earl S., 55
Ingram, Kenneth E., 126
Inman, James S., 126
Inman, Thomas W., 126
Inmon, Jerry B., 246
Inmon, Robert L., 82
Inskeep, William I., 82, 188
Irby, William S., 55, 191, 244
Irving, Thurman A., 126, 185
Irwin, Jerry W., 82
Isbell, Jimmy H., 126
Ishee, James G., 55
Isom, Jame E., 55, 143, 153, 159, 164, 208, 215, 219, 226
Ivy, James E., 105

J

Jackson, Clarence J., 105
Jackson, George B., 82
Jackson, Grady T., 55, 165, 193
Jackson, Howard P., 55
Jackson, William L., 55
Jackson, Harvey S., 551, 147, 153
Jackson, James E., 55
Jackson, James W., 105
Jackson, Lewis L., 126
Jackson, Larry N., 55, 167, 187
Jacobs, Robert B., 105
Jacobs, Will, 105
Jaggers, Gail C., 55
James, Billy F., 82
James, Lowell R., 105
James, Raymond S., 126, 200
Janak, Peter H., 82
Jay, Robert L., 55
Jay, Elton E., 55
Jean, John Wayne, 126
Jee, George, 164
Jeffreys, Kirk R., 82, 248
Jeffries, Robert B., 105, 253
Jenkins, Elisha B., 55, 172
Jenkins, Charles E., 55
Jenkins, James C., 55, 288
Jenkins, William W., 82
Jensen, Walton L., 82, 185
Jin, Harvey, 105
Johns, Billy R., 105
Johns, David F., 196, 199
Johnson, Adrian Z., 55
Johnson, Charles L., 55
Johnson, Ella A., 195
Johnson, Eva M., 105, 199
Johnson, Frank N., 55
Johnson, Glen A., 56
Johnson, Gerald W., 56, 233, 234
Johnson, Herbert H., 56, 253
Johnson, Huber K., 82, 172, 185
Johnson, Joyce A., 126
Johnson, James W., 56
Johnson, James Willis, 56, 172, 182
Johnson, James Wray, 105
Johnson, Leslie T., 200
Johnson, Michael P., 105
Johnson, Phil D., 105, 195
Johnson, Prentiss L., 82
Johnson, Samuel E., 82
Johnston, Bower L., 105
Johnston, Henry E., 126, 186
Johnston, James H., 82, 146
Johnston, James S., 164
Johnston, Ronald R., 56, 181
Johnston, William R., 199, 200
James, W. Scott, 105
Jett, Anson H., 105, 185
Joiner, Bernard V., 105, 154, 191
Jolley, John F., 56
Jolly, James D., 56, 253
Jones, Avery M., 174
Jones, John P., 105
Jones, Betty J., 82
Jones, Bobby Lee, 234
Jones, Bobby Leon, 105
Jones, Billy R., 82, 253
Jones, Charles E., 126
Jones, Cleve S., 126
Jones, Douglas A., 126, 248
Jones, David M., 246
Jones, Dewitt R., 126
Jones, Ernest B., 105
Jones, Ethelbert B., 56, 253
Jones, Ernon C., 238
Jones, Fred V., 105
Jones, Heber D., 126
Jones, Henry M., 105, 240
Jones, Howard M., 56
Jones, Irby C., 164
Jones, Jimmie C., 56
Jones, Jerry D., 105, 154
Jones, John D., 105
Jones, Jonh P., 105
Jones, Jerry H., 82
Jones, Jimmy M., 56
Jones, Kenneth R., 105
Jones, Louis C., 82
Jones, Otto M., 149
Jones, Ronald, 126
Jones, Robert C., 105
Jones, Robert F., 126, 253
Jones, Ray H., 126
Jones, Richard L., 82, 75
Jones, Silas T., 126
Jones, Thomas F., 56, 165
Jones, Turner H., 82
Jones, William Lambuth, 126
Jones, William Lee, 105
Jones, William Lee, 82, 233, 244
Jones, Woodrow Wilson, 240, 117
Joplin, Sammie D., 82, 126
Jordan, Bert M., 213, 246
Jordan, David B., 126, 240
Jordan, Dennis B., 105, 188
Jordan, Fulton A., 82, 233, 240
Jordan, Max H., 56, 182
Josey, Hunter E., 126
Joyce, Jimmy D., 105
Joyner, Bobby O., 56, 174
Joyner, Thomas J., 106
Jue, Shick P., 82
Jurevics, Ragnar, 126
Jussio, J. F., 185

K

Kakkar, Bipinder K., 82
Kanthawi, Prasan, 33
Karu, Emery P., 56
Kassis, George S., 56, 202
Kavanaugh, Benjamen H., 56
Kearney, Chuck A., 226
Kearney, John W., 246
Kearney, Nobel S., 126
Kearney, William L., 127
Keasler, Hubert L., 106
Keasler, James W., 82
Keck, Kert O., 83, 186
Keene, Art J., 127
Keenum, Billy J., 83
Keenum, Charles E., 56
Keith, James M., 127
Keith, Noel D., 127
Keller, Lewis S., 56
Keller, Mark A., 127, 250
Kelley, Johnny C., 83
Kellum, Evelyn J., 127
Kelly, Earl L., 106
Kelly, Donald W., 105, 154, 185
Kelly, James B., 140
Kelly, John R., 253
Kelly, James T., 106
Kemo, Jimmy W., 83
Kemp, Samuel C., 83, 167
Kennedy, Carl W., 56, 143, 151, 159, 164, 167, 209
Kennedy, Horace L., 106
Kennedy, Laurens T., 106, 243
Kennedy, Morris H., 83
Kennedy, Robert L., 127
Kerr, Lucinda D., 83, 195, 208, 230
Kidd, Jerry W., 56, 153, 157, 185
Kidd, William E., 83
Kimbrough, Evert L., 83
Kimbrough, John O., 83
Kimbrough, Lester P., 56
Kimbrough, Percy M., 83
Kimbrough, Vernon K., 83
Kinard, Martha J., 127
Kinard, P. Marie, 56, 147
Kincade, Charles W., 127, 243
Kincade, Claude G., 57, 157, 161
King, Carl D., 106
King, Dickey, 83
King, Gara M., 57
King, James W., 106, 246
King, Paul T., 106, 209, 248
Kelley, Daniel D., 38, 148
Kincade, Robert T., 83, 168, 240
Kidd, H. W., 186
Kelly, David, 284
King, Ted C., 127
King, Warren G., 83
King, Woodfor W., 57
Kinnison, Donald E., 83, 200
Kirk, Hal P., 83
Kirk, Shirley M., 83, 147, 202
Kirkland, Ronny C., 106, 286
Kirton, Joseph M., 106
Kisner, James M., 57
Kisner, Joseph N., 83, 147, 202
Kissling, Fred D., 127
Kitchens, Denny W., 127
Kittrell, William J., 83
Klacs, John E., 57
Knight, Albert J., 83, 200
Knight, E. Wayne, 57
Knight, June B., 57
Knight, James H., 57
Knight, James M., 106
Knight, George M., 57
Knight, Robert R., 57, 151, 165
Knowlton, Manny S., 174
Kolb, John L., 106, 200
Konzelman, David E., 57
Koonce, Kenneth W., 127
Kraker, Louise D., 147
Krass, Paul C., 83, 191
Kraus, Frank A., 57, 172
Krueger, Robert W., 239
Kuebler, Walter J., 127, 191, 243
Kuykrendall, Bertran R., 57
Kyle, Janie E., 57, 165, 208, 219

L

Lackey, Donald L., 57
Lackey, Richard S., 83
Ladd, Douglas F., 57
Lacy, Jerry A., 127
Ladner, Gerald C., 186
Ladner, Robbie L., 57
Ladnier, Betty A., 106, 193
La Fever, Marion J., 57
LeFleur, Ike, 127
Lahatte, Robert M., 234
Lamar, William H., 83
Lambert, William K., 127
Lancaster, Doris D., 127
Lancaster, Herbert L., 106
Lancaster, Murray K., 106
Lancaster, Richard W., 106, 185

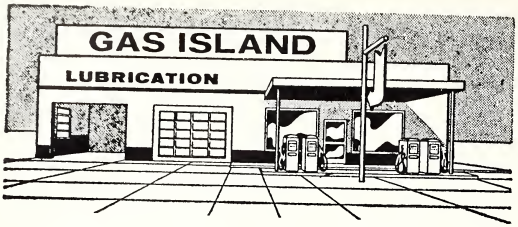

QUALITY
GAS AND OIL
Dependable Service
V. J. ROBINSON

SOUTHLAND

Call 9187
GAS ISLAND

HIGHWAY 82 W. • STARKVILLE, MISS.

UNIVERSITY MOTEL
FINE FOOD AT THE DERBY

FIRST CLASS

In Every Way
Come By and See
Or Phone

2540

RESTAURANT
IN CONNECTION
HWY. 82 W.
STARKVILLE

'LOOKIN' FOR GOOD FOOD?

AIR CONDITIONED

THE DERBY

IS YOUR BEST BET

ORDERS TO GO
HWY. 82 W.

CALL 552
STARKVILLE, MISS.

Land, Donald A., 106
Land, George H., 57, 167
Land, Harold O., 83
Landess, Joseph F., 179
Landin, Joseph F., 179
Landin, John D., 127, 251
Landrum, John A., 127
Lane, John A., 239
Lane, James K., 83, 175
Lane, Larry G., 57, 200
Lane, Robert E., 106, 154, 213
Lane, Ralph H., 57, 200
Lang, Michael, 57
Langan, John C., Jr., 127
Langerfeld, Robert K., 127
Langhans, Richard A., 127
Langley, Billy J., 83
Langley, Charles W., 57
Langley, Walter M., 106
Langston, Carlos C., 127
Langston, Lloyd G., 57, 239
Lanier, Joan, 57
Lansdale, Dalton S., 57
Lantrip, James D., 106
Lappert, Peter, 83
Larsen, Percy J., 127
Laster, Bobby L., 57
Latham, Bobby L., 57, 185
Latham, Rodney H., 57
Latimer, Hugh W., 57
Lauchner, Joel K., 83
Lauderdale, Jon A., 127, 253
Laurier, William R., 127, 253
Law, John D., 127
Lawhon, Amdy P., 127
Lawhon, Robert D., 106
Lawler, James E., 106
Lawrence, Bert E., Jr., 127
Lawson, Samuel K., 83, 165
Layman, George B., 83
Lea, Roy, 83
Leach, William I., 28
LeCroy, Gordon G., 127
Lee, Abner W., 106
Lee, Charles H., 57
Lee, Charles R., 57, 178, 239
Lee, Don E., 106
Lee, David K., 57, 199
Lee, Henry J., 83, 186
Lee, James L., 127, 239
Lee, James M., 57
Lee, Jasper S., 83, 178, 272
Lee, Lloyd C., 127, 239
Lee, Michael A., 106, 165
Lee, Robert C., 83
Lee, Robert H., 58, 185
Lee, Robert H., 58, 186
Lee, Roy M., 127
Legan, Bobbye Henson, 106
Legan, Marshall Scottie, 38
Legge, Albert Ray, 83
Leggett, Charles Martin, 84, 165
Leggett, Jerry Elwyn, 58
Leguary, John J., Jr., 106, 172
Lemon, William Bradford, 84
Lennex, Warren Foster, 127
Leonard, Patsy Ann, 127, 208
Leverette, Gerald W., 106
Lewis, Gene Mack, 84
Liberto, Vincent Edward, 84
Lichte, Jack Rowley, Jr., 253
Light, G. K., 106
Lightsey, Alfred G., 58
Lightsey, George R., 127
Lightsey, Malcolm Bruce, 38
Ligon, Thomas Allen, Jr., 117, 128, 217, 253
Lim, Sung Man, 38
Lindigrin, Joe Franklin, 106
Lindsey, Augusta LaVerne, 58, 147
Lindsey, Erall Glen, 84
Lindsey, James Darrell, 246
Lindsey, Lorelei, 106
Lindsey, Lawrence K., 58, 165
Ling, Chow T., 58, 172, 182
Linn, Mabry Wayne, 58
Lippincott, Harold Manley, Jr., 128
Lipscomb, Larry Russell, 128
Little, Robert Larry, 88, 106
Little, Robert R., 58, 172, 182, 186
Livingston, James Roland, 84, 165
Livingston, Phil Keller, 128, 165
Livingston, William Guy, 84
Lloyd, Curtis J., 84, 148, 286
Locke, Kenneth Ford, 128, 179
Lockett, James F., 84, 186
Lockhart, Shirley Richardson, 84
Loflin, Frank Walker, II, 128
Loftin, John Maxwell, 84, 175
Loftis, Eris Kenneth, 128, 202
Loftis, Keith, 58
Logan, Hubert Hugh, 84
Lollar, Danny Guy, 128
Lollar, Milton Edward, 200
Lolley, Walter William, 128
Lomenick, Clarence E., Jr., 249
Long, Bevin, 239
Long, George Leon, 84, 178
Long, John Allen, 58, 195
Long, John H., 187, 211
Long, Jimmy Lynn, 106
Long, Linda Scott, 58, 226
Long, William Jefferson, 128
Longest, John T., 58
Longest, Prentice Coker, Jr., 107
Loomis, John Allan, 84, 195, 244
Lopez, Angela Edna, 107, 208
Lord, Lynn Ellis, 128
Lord, Mack Hale, 128
Lott, Berry Daniel, 128
Love, Barbara Jean, 84
Love, Linda L., 107, 202, 208
Love, Mary Alice, 84, 208
Love, Mary Winfred, 128, 199, 208, 228, 266
Low, James R., III, 84
Lowe, Bobby T., 84
Lowe, Robert Baker, Jr., 128, 237
Lowery, Charles D., 58
Lowery, Shelby Glenn, 58, 206
Lowry, William Lane, 107, 171
Lowther, James David, 149, 153
Luby, John Franklin, 84
Luckett, Kirk E., 84
Lugg, Helen Laura, 128, 186
Lumpkin, John Lynn, 58
Luna, James W., Jr., 58
Lunardini, William J., 107
Lundy, Frank J., Jr., 58, 186, 169
Lunday, Val Louis, Jr., 84
Luse, Albert William, Jr., 84
Lusk, Richard Haywood, 84, 187, 234
Luster, James E., 107
Luttrell, Robert Smith, 84
Lutz, Elsa Joanne, 84, 191, 208
Lyles, Bobby Joe, 58, 237
Lyles, Steve, 128, 247
Lynn, Robert Edward, 84
Lyons, William Boyd

M

MacWilliamson, Ramon F., 128
Madden, John A., Jr., 59, 217, 244
Maddox, Harold McClendon, 108
Madsen, George, 85
Magee, Aleida Ann, 54, 200, 231, 269
Magee, Charles Howard, 154, 188
Magee, Joe Allen, 54, 165
Magee, James Buell, 85
Magee, Lewis Evan, III, 128
Magee, William G., 85
Magers, William Robert 85
Maier, James E., 108
Maley, John Garrett, 108, 244
Mali, John Authon, 128
Mallery, Joel W., 85
Mallory, Lewis Fox, 128, 213
Malone, Martha Ruth, 85, 208, 228, 268
Mamicpic, Joel Gayo, 38
Maney, Betty Bradford, 108, 220, 226
Mann, James Garland, 60, 186
Mann, Lewis Ray, Jr., 59, 211
Manning, Ronald Mano, 128
Maples, Dago, 59, 149, 153, 157, 161
Maples, Dupree, 38
Mapp, James Cecil, 128
Mapp, Russell Hunt, 129
Marble, James Odell, 59, 186
Marion, Donald O., 85
Marler, John D., Jr., 109, 241
Marley, David Eugene, 209, 273
Marlow, William D., IV, 129, 249
Marmaduke, Georgia, 226
Maroon, Jerry Wayne, 129, 253
Marsalis, Richard L., 59
Marshall, Gerald Floyd, 202
Marshall, Thomas J., 108, 247
Martin, Anna Jewell, 59
Martin, Charles E., 59
Martin, Douglas Smith, 129
Martin, Edgar W., 59
Martin, Frank Wickers, 159
Martin, Frederick Y., 108
Martin, George Wesley, 85
Martin, Hilda Ray, 85, 202, 208
Martin, Henry S., 59, 247
Martin, John Hobdy, 146
Martin, Jimmy, 59
Martin, Kenneth Watt, 85, 157, 182
Martin, Martha, 108, 208
Martin, Richard Alston, 154
Martin, Thomas A., 60, 174
Martindale, Daniel Gay, 108
Mason, Don Edward, 85, 217, 239
Mason, Nikki Lee, 60, 226
Mason, Phillip Stephen, 108
Mason, Richard B., 85, 199
Massey, Frank D., 108, 154
Massey, James Edwyn, Jr., 108
Massey, Jones Talmadge, Jr., 108
Massey, Malcolm Eugene, 200
Massey, Marvin Suttles, 129
Massey, Nina Jane, 60, 147, 153, 219, 261
Massey, Wilbur Franklin, 60
Massingill, Jeri, 108
Masure, Peggy McFerrin, 108
Mathews, Horace Durward, Jr., 251
Matthews, Joe Billy, 129
Matthews, Sara Elizabeth, 129, 202
Mattox, Ladron, 85
Mattox, Robert Marshall, 85, 196, 244
Mauldin, Douglas, 60
Mauldin, Joe K., 85
Mauldin, Lemuel Edward, III, 129
Maxey, William Edward, Jr., 129
Maxey, Willie Terry, 85, 186, 237
Maxwell, James Donald, 60, 168
Maxwell, Robert Rule, 129, 241
May, Arthur Cinclair, 108, 233, 253
May, Charles Anse, 108
May, Douglas Leon, 85
May, Gene Carson, 108, 163
May, James D., 39, 183
May, Patricia Womack, 108
May, Robert Luther, 129
May, Will E., 60, 254
Mayden, Theodore H., 235
Mayerhoff, Frances Louise, 60, 143, 164, 219
Mayfield, Samuel Bowen, 85, 200, 244
McAdams, Douglas, 58
McAlpin, Don L., 107
McAnally, Larry Paul, 244
McBrayer, Homer Glenn, 58
McBride, Charles Louis, 58, 240
McBride, Floyd Melvin, 58, 199, 235
McBride, James Hughes, 107, 241
McBride, William L., 58, 167
McCain, Michael Lee, 151
McCain, William Alexander, 128, 237
McCaleb, Parker Lee, 84, 239
McCall, Charles Odis, 84
McCallum, Walter H., Jr., 178
McCamey, Rachel N., 107
McCarty, Hugh Davis, Jr., 84, 187
McCarty, Robert Horne, 107
McCary, William T., 84
McCharen, Robert M., 165
McClain, Kenneth Lamar, 58
McClain, William Jefferson, 58, 144, 160, 168, 237
McClanahan, Jan Talbert, 128, 245
McClellan, Cecil Denson, Jr., 107
McCool, Elsie Bruce, 107
McCool, Robert Earl, 107
McCormack, John Wesley, 58
McCormick, James Benton, 107
McCormick, John N., 58, 186
McCoy, Elvis A., 128, 186
McCoy, Edward Elmer, 84, 178
McCraney, Charles E., 84, 186
McCraney, James B., 58
McCreary, Joe E., 58
McCreary, Robert C., 84, 178
McCurdy, Charles S., 128
McCurley, C. Dunbar, Jr., 128
McCutchon, William P., Jr., 128
McDaniel, Donald Ray, 128
McDaniel, Sidney P., 38
McDaniel, W. L., 146
McDonald, Eric Leland, 247
McDonald, Harold Rhodes, Jr., 107
McDonald, Marvin A., 84
McDonald, William Carl, 58
McDonnieal, William Larry, 128
McElroy, Henry Ward, 128
McElveln, William R., 84
McFadden, William R., 58, 249
McFall, Larry Frank, 84, 177
McGee, C. Delaine, 84, 178
McGee, Henry David, 84, 178
McGee, Johnny Austin, 85, 186, 254
McGee, John Barton, 84, 196, 254
McGee, Roscoe Eugene, 85
McGee, William Joseph, 107
McGlone, William Curtis, 107
McGonagill, Bobby Joe, 85
McGowen, Arthur Hillery, 101
McGraw, Victor Steve, 128
McGregor, Keith Carvis, 128, 179
McGuire, William Tyson, 107
McHaney, Robert L., Jr., 58, 211, 245
McHann, Bobby L., 107
McIlwain, Julius Franklin, 59
McIlwain, James Shields, 107, 213, 240
McIlwain, Trudie, 208
McIlwain, William E., 85
McInnis, James B., 107
McInnis, Richard Swayze, 107
McInnis, Singleton Alister, 128, 249
McIntyre, Lamar Calvert, 143, 164, 249
McKay, Walter J., 107
McKee, Carol Ann, 107, 228
McKee, Leo Carlon, 59, 183
McKibben, Gerald H., 59
McKinney, Luke J., 59
McKinney, William B., 107
McKinnis, Archie Price, 107, 165, 177, 237
McKinnis, Michael Stephen, 107
McLain, Jimmy C., 85, 175
McLaurin, Samuel Hugh, 107, 237
McLemore, Homer Tipton, 128
McLendon, Ruben E., III, 59, 153, 187
McLeod, Edd Roy, 59
McLoud, James H., 38
McMahon, John William, 128, 200
McMichael, James E., 85, 107
McMorrough, John Doyle, 128
McMullan, Barry Gene, 107
McMullan, James W., 85
McNair, Ernest Clark, Jr., 59
McNair, Robert Daniel, 59, 178
McNaron, Charles, 128
McNeel, Harry Brantley, 239
McNeer, Dennis E., 85, 165
McNeer, Joan Roberts, 107, 202
McNeil, James Lenard, 59, 243
McNulty, Edward Thomas, 247
McPherson, Robert Lee, 107
McRaney, Johnny Bernell, 59, 186
McRee, Jack S., 128, 240
McRee, Stepher Franklin, 107
McReynolds, Carole Elizabeth, 107, 195, 227
McReynolds, Kenneth Wesley, 85
McReynolds, Samuel Swan, 85, 177, 249
McWhorter, John Dlifton, III, 107
McWillie, Thomas, 59
Meadows, Lozon James, 129
Meadows, Stanley Wayne, 108
Meek, George F., 235
Meek, Robert Charles, 129
Meeks, Ed Keasler, 85
Meeks, Roy Arney, Jr., 60
Meeks, Roy Doyle, 160
Megehee, Jacob Harvey, 85, 175, 179, 217
Mellen, Laurence Y., 71, 85, 217, 222, 247
Mellinger, Barry Lee, 60, 181
Melton, Paul A., 95, 108, 177, 213, 217, 239
Mendoza, Alfred Bilbert, 85, 241
Merrell, Robert H., 60
Merrell, Richard H., 85
Messina, Victor, 129
Metcalfe, John L., 108
Metcalfe, Jimmy M., 60
Metts, John Phillip, 60
Meyer, Thomas Phillip, 117, 241
Michell, Gerald Dana, 108
Meddleton, Lynne Carver, 108
Middleton, Robert Bland, 129, 235
Milam, George Seymour, 129, 200, 254
Miley, Daniel, 183
Miller, Ansel E., 85
Miller, Beth E., 199
Miller, Ed L., 60, 141, 188
Miller, Gerald W., 200
Miller, James Arvil, 108, 186
Miller, Jackie Byrne, 108, 254
Miller, Jimmie Tyrone, 85
Miller, Margaret E., 60, 147
Miller, Thomas Everette, 108
Miller, W. Frank, 141
Miller, William Ray, 108
Miillett, Gary, 85, 200
Milligan, Michael, 129
Mills, Marirn Leon, 129
Milner, Dan Artis, 85
Milner, Thomas Wilson, III, 164, 209
Milstead, James E., 85
Milton, James Lloyd, 129, 239
Milton, John, 129
Milton, Jerry Martin, 60
Milward, William Kenney, 86
Mincy, Johnny Wayne, 86
Miner, Charles Everest, 254
Ming, Glynda Victoria, 86
Mitchell, Bobby F., 60
Mitchell, Hugh T., Jr., 200
Mitchell, James Charles, 108
Mitchell, John David, 195
Mitchell, Larry Blaine, 129
Mitchell, Leland Noyal, 86, 148, 292
Mitchell, Jimmy Gordon, 60, 187
Mitchell, Lynda Gene, 86, 147, 202, 227, 265
Mitchell, Philip David, 60
Mitchell, Thomas Jerome, 129
Mize, Mervin Gerald, 108
Moak, J., 141
Mobley, Charles Edward, Jr., 86
Moffitt, James Eugene, 60, 235
Monsell, Rosa Lee, 108, 200
Montgomery, Frank H., 249
Montgomery, James Huey, 108
Montgomery, Richard C., 129, 188
Moody, Malcolm, 86, 235
Moody, Thomas Gerald, 86
Moody, Thomas Ronald, 60, 272
Moon, William Herbert, 129
Moon, William Joe, 108, 172, 182
Moore, Billy Charles, 129
Moore, Billy Dale, 86
Moore, Bernard, 60
Moore, Ernest Dowl, 187
Moore, Edward Lee, 86, 237
Moore, Jerry Don, 60, 146, 157, 161, 172, 182, 186
Moore, Jimmy Dare, 61, 188
Moore, James Frankland, 108
Moore, James Merrill, 129, 240
Moore, James Thomas, 60, 187
Moore, Margie Louise, 61
Moore, Marilyn Lois, 227, 268
Moore, Milton Lawrence, 86, 165
Moore, Neel Alexander, 86, 186, 237
Moore, Robert Gerald, 86, 179, 188
Moore, Robert Harrington, 249, 272
Modine, Gunch, 86
Moorer, Clarence Allan, Jr., 70, 144, 177, 187, 209, 211, 247
Moorehead, Evlan Stanley, 108, 171
Moorman, Thomas F., 61
Morgan, Clyde H., 61, 200
Morgan, Carl Richard, 108, 254
Morgan, Dorris Dee, 109
Morgan, Duke Higdon, 129, 241
Morgan, Donald Lynn, 61
Morgan, Edna Ruth, 109
Morgan, George Wallace, Jr., 183, 200
Morgan, Joe Harold, 86, 237
Morgan, Larry W., 86
Morgan, Mabry S., 86
Morgan, Robert Eliard, 109
Morgan, Russell Tatom, 188
Moritz, Bernard Eugene, III, 86
Morris, Don Harold, 61, 171, 186, 206, 244
Morris, James Gibson, 61
Morris, Rubert Lee, 86
Morrison, Charles Edward, 109, 241
Morrison, Edward O., 109
Morrison, Robert Edwin, 109
Morrow, Billy, 61
Morrow, Jerry Donald, 124
Morrow, John DeWitt, 187
Morton, George W., 129
Moseley, Niles Ransom, 61, 144, 151, 153, 157, 161, 186, 239
Moseley, Thomas Huel, 116
Mosley Edwin Theron, 61
Moss, Claude E., Jr., 129
Moss, Ira G 109
Moss, James Oscar, 249
Moss, Lonnie Joe, 129
Mott, Claud Vernon, 86, 165
Mott, Don Meril, 109
Mott, Helen Jean, 109, 207, 223, 228, 267
Mott, John Randall, 129, 249
Moulder, Bill Jerry, 61
Mowers, LaVerne Evans, 202, 251
Mozingo, James Robert, Jr., 238
Muffoletto, Pasquale Victor, 129
Muffuletto, Billy Ed, 109
Mulloy, William, 245
Muirhead, James O., 61
Mullins, James Clifford, 129
Mulloy, Patrick, 129
Murphree, David Wilson, 129
Murphree, Leo, 86, 174, 179
Murphy, Jesse Donald, 61
Murphy, Stephen Edward, Jr.,
Murphy, William George, III, 129, 191, 200, 245 109
Murrah, Don Mabren, 86, 178
Murray, George Walton, Jr., 109, 241
Murray, Jane Carolyn, 202
Murray, S. B., 196
Muzzi, Jimmy Boyd, 129, 191
Myers, Beverly Wood, 109, 231
Myers, Ruth Ann, 86, 186
Myers, Sandra Celeste, 208, 227
Myers, William Harbin, 241
Myers, Eric, 61

N

Nabors, Boyd L., 129, 245
Nagle, Randall A., 129, 200
Nail, James H., 130
Nail, Jasper M., 61
Nail, Marvin P., 130
Nason, Hilda D., 61
Nason, Howard G., 86
Nassar, Emile A., 130
Nation, Cecil K., 130
Nation, William E., 109
Naugher, James T., 109
Neal, Jerry, 61
Necaise, Melvin D., 130
Neely, Allen C., 61
Neely, Betty F., 86
Neely, Floyd G., 164
Neely, John H., 86
Nelms, Larry T., 86, 149, 171, 206
Nelson, Charles C., 109
Nelson, Isaac H., 61, 149
Nelson, Leon G., 109
Nelson, Thomas H., 174
Nesbit, William G., 86
Nester, Arthur M., 148
Nettles, James L., 61
Nettles, James L., 130
Neville, Thomas O., 130
Newbill, George A., 130
Newcomb, Hugo, 202
Newman, James C., 109
Newman, Samuel P., 84, 78
Newell, George A., 86
Newsom, Robert R., 130
Newton, Roger N., 130
Newton, William D., 86
Nichols, Aubrey E., 109, 294
Nichols, Chloe H., 61, 153, 158, 199
Nichols, Jon W., 130
Nichols, Ruth A., 86, 208
Nichols, William E., 61
Nicholson, John W., 86
Nicholson, Roy L., 86
Nicholson, Wonzie G., 86
Nikolic, Johnny E., 109, 165, 217
Noblin, William C., 109, 254
Noel, Robert W., 61, 143, 164, 167, 249, 272
Nola, J. Jose, 130
Nola, J. Miguel, 130
Norman, Johnny, 86, 191
Norman, John C., 130, 237
Norris, Donald E., 130
Norris, Ted W., 250
Norsworthy, Donald W., 109
Norsworthy, Milton L., 130
Northington, James T., 130
Norton, Ronald B., 86, 241
Nowell, Andy D., 109, 254
Nunnally, John H., 86, 172, 182
Nunnery, William R., 130
Nutt, Fred J., 130

O

Oakes, James F., 86
Oakley, George S., 61, 148, 292
Oakley, Robert F., 130
Oaks, Roy A., 86, 163
O'Briant, James J., 61, 187
Oden, Barry K., 130
Oden, Betty L., 130, 208
Oden, Robert S., 164, 239
Odom, William W., 130, 254
Ogden, Charles L., 130
Oglesby, John W., 61, 254
Oglesby, Walter L., 109
Oldham, Jimmie C., 109
Oldham, Sammy E., 87, 188
O'Leary, Bill D., 239
Oliver, Billy F., 87
Oliver, Dale W., 87
Oliver, Edward P., 61, 247
Oliver, James D. 109
Olmsted, Robert L. P., 249
O'Neal, Dan R., 87
O'Neal, Larry D., 87
O'Neill, William H., 109

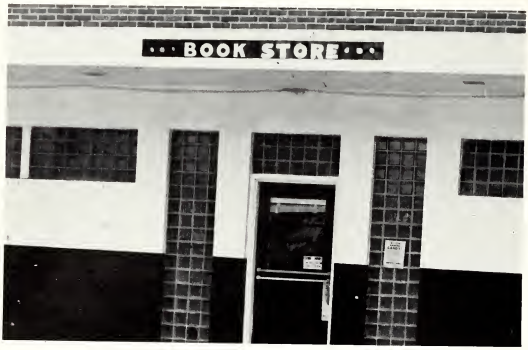

BOOK STORE

YOUR BOOKS . . . SUPPLIES . . . SOUVENIRS

Coffee, Snacks, and Notions

SHACK

O'Quinn, Darris P., 61, 178
Ormon, Jimmy V., 61, 144, 177, 211, 233, 254
Orr, Jimmie D., 61, 178
Orr, James W., 61, 146, 172
Osbourne, Ray D., 61, 148
Osborne, Clarence M., 87
O'Shea, Peter S., 130
Oswalt, Karen, 61
Oswalt, Robert V., 61
Oswalt, Willie R., 109
Ott, James C., 130
Ousley, Mary L., 61
Overall, Jerry M., 130
Overby, John L., 87, 178
Overby, Jimmy M., 183
Overby, Martha F., 109, 200, 208, 221, 227
Overby, Walter J., 87, 165, 206, 217
Owen, Daniel U., 130, 200
Owen, Stanley S., 109, 200
Owen, David L., 245, 39
Owen, William D., 62
Owens, William J., 87, 165
Overall, Edna, 193
P
Pabst, Gerald S., 209
Pace, Noble H., 87, 249
Pace, Thomas L., 62, 171
Pace, Joseph V., 130, 200
Padgett, Jerry L., 109
Page, Robert A., 188
Paichayon, Poonsak, 39
Palmer, George W., 247
Palmer, James E., 87
Palmertree, Hiram D., 62, 168
Pankua, George A., 251
Papasan, Larry W., 87
Papszan, Stanley D., 87
Parham, R. L., 62
Paris, William W., 62, 167
Paris, Jo Ann, 109
Parish, Johnny R., 130, 251
Parker, Charles, 188
Parker, Derek E., 247
Parker, Douglas H., 130
Parker, Fred F., 130, 243
Parker, Guy M., 148, 151, 249, 273
Parker, James H., 87, 186, 239
Parker, Patricia A., 130, 191, 228
Parker, Robert D., 87
Parker, Sidney D., 249
Parker, Tommy L., 130
Parker, Walter M., 62
Parkinson, Lerry D., 62, 143, 164, 167, 187
Parks, Albert G., 87
Parks, Enoch M., 109
Parks, Herbert L., 241
Parks, Louis H., 130, 186
Parks, Malcolm G., 110, 167
Parks, Philip D., 110
Parris, Fred V., 62, 196, 211
Parsons, Frank S., 130, 249
Parsons, Henry T., 172
Parvin, Thomas S., 154, 241
Passbach, Fredinand L., 87, 174
Passeau, Claude W., 130
Pate, George C., 62
Patin, Larry J., 62, 146, 172, 182, 186
Patrick, William S., 157
Patterson, David W., 87
Patterson, Kenneth N., 130, 165
Patterson, Robert L., 130, 214
Patterson, Waldo E., 62, 143, 164
Patterson, William J., 202
Patton, Vernon L., 87
Paul, Oliver H., 110
Payne, Jack C., 131
Payne, Melvin C., 131
Payne, Percy A., 110
Peacock, Janice, 87
Peale, William W., 87
Pearce, Stanley D., 62
Pearson, Carl W., 62
Pearson, Dennis L., 110
Pearson, Mitchell R., 87, 251
Peavy, Alton L., 87
Peel, Charles E., 110, 165, 177, 213
Peel, Robert D., 110
Peeples, David P., 131
Pegg, Jerry A., 131
Pegg, James R., 87
Pelot, James E., 131
Penguy, Robert O., 131, 191
Penick, Eugene B., 62, 141, 168
Penn, Lorna O., 39, 231
Pennebaker, John D., 131, 249
Pennington, Ernest J., 131
Pennington, Joe W., 87
Penton, Maribeth, 131, 208, 228
Pepper, John L., 110
Perkins, Arlie L., 131
Perkins, Earl G., 110
Perkins, Johnny B., 131
Perkins, Johnny R., 131
Perkins, Robert E., 110
Perkins, Thomas F., 39, 148, 285
Perry, Earl B., Jr., 87, 141, 182, 188, 247
Perry, Earl M., 62, 172, 181
Perry, George W., 131, 186
Perry, James R., 87
Persons, Rodney F., 62, 172, 182, 186
Peters, Morris E., 130, 235
Peterman, Lester L., 131
Peterson, James A., 87, 237
Peterson, William C., 131, 191, 254
Petrie, Jerry W., 131
Pettey, Mary V., 62
Pettiet, Joe V., 39
Pettigrew, C. Leon, 62, 181
Peugh, William S., 87
Pfautz, William G., 62
Phillip, James A., 62
Phillips, Harry M., 87
Phillips, Joseph A., 110
Phillips, J. A., 87
Phillips, Maxey J., 62
Phillips, Roy E., 87, 172, 186, 206
Phillips, Robert O., 62, 202
Phillips, Roy S., 187, 165
Phillips, William E., 62, 202
Phillips, William L., 62, 239
Philpott, William L., 62
Piccininni, Michael A., 39
Pickard, Orren T., 87, 146, 172
Pickering, Benson B., 110, 237
Pickich, Shannon P., 110
Pierce, Herlon D., 62
Pierce, Paul W., 62, 186, 273
Piggs, Evelyn R., 87
Pigg, Irby Harold, 62
Pillow, William H., 110, 213, 247
Pinnix, Bobbi J., 110
Pipkin, Roymon S. P., 62, 143, 164, 187
Pipkins, Daniel W., 110
Pippin, Ausbin G., 110
Pittman, Joseph D., 131
Pittman, Jesse L., 62, 165, 235
Pittman, Merrell L., 87, 175
Pitts, Billy R., 62
Pitts, Ervin H., 87
Pitts, Hoyet L., 81
Poe, John William 62
Polasini, John A., 131
Pol, Jerry A., 110
Polk, James S., 62, 200
Pollard, Charles A., 247
Pollard, Vester J., 87
Pomeroy, Nancy E., 110, 195, 220, 227
Ponder, E. Joan, 87
Pookhana, Ponehai, 39
Poole, Lonnie M., 131, 186
Pool, Michael R., 131
Pope, Daniel P., 110
Pope, George J., 39
Pope, James K., 131
Porter, Gerald W., 110, 165
Porter, Linda L., 88
Porter, William B., 88
Portera, Anthony J., 88, 254
Portera, Tony F., 110
Posey, Michael E., 62, 165
Potts, James W., 110, 178
Powe, Charles E., 110
Powell, Edward K., 110
Powell, Glenn Earl, 110
Powell, Julius W., 131
Power, Charles R., 39
Power, Ouida J., 88
Power, Oliver K., 131, 200, 254
Powers, William D., 63, 237
Powers, William E., 88
Poythress, Francis E., 163
Prather, Johnny W., 131
Presley, Gene H., 110, 239
Presley, Verne N., 249
Pressgrove, Arnold A., 63
Pressgrove, Guy A., 110
Prewitt, Wiley Charles, 63
Price, Alfred M., 254
Price, Frances H., 131, 202
Price, James C., 88, 186
Price, Robert H., 131
Price, Ralph K., 88
Prichard, Joseph G., 88, 233
Priester, Ralph L., 63
Priester, William R., 63, 148, 284
Prince, Maud R., 63, 147
Proctor, Billy G., 88, 143, 164
Provias, George A., 63
Prude, Irvin B., 88, 165
Pruitt, Nancy E., 131
Pruitt, Ralph Wayne, 110
Pryor, Alonso, 88
Pryor, Ben L., 63
Pugh, Calvin B., 63, 188
Pugh, Charles L., 131, 200
Pugh, Farnsworth E., 110, 163
Pugh, Joyce A., 88
Pugh, Thomas B., 39
Pullen, Thomas M., 39
Purcell, Stephen B., 131
Purnell, Marvin E., 110, 208
Purser, Oren L., 131
Putman, James M., 131, 186
Putnam, Vic M., 131
Putnam, Winston H., 110
Pybass, John A., 110
Q
Quave, Leon J., 88
Quevedo, Marcelo M., 183
Quimby, L. Hunter, 111, 245
Quinn, Perry K., 63
R
Raborn, George E., 63
Rackley, Billy Wayne, 111
Rackley, James V., 131, 195
Ragan, Brady R., 88
Rainer, I. Jeirenne, 88, 189, 200, 227, 267
Rainey, Jean C., 131
Raises, John W., 131
Raley, Charles J., 63
Ramirez, Lawrence G., 131, 181, 237
Ramsey, Robert D., 63, 254
Ranager, Tommy L., 88, 148
Randall, James D., 63
Randall, Roddis C., 63, 171
Randle, John A., 111
Randall, William M., 88
Rankin, Bob W., 239, 254
Ransburgh, Martha K., 131, 202, 228
Raspet, David, 58, 144, 158, 217, 252
Raspet, Mabel W., 153
Ratcliff, Clyde, 111
Ratcliff, Larry P., 63
Ratcliff, Robert G., 144
Ratcliffe, Harold L., 131, 180
Rather, Gloria N., 131
Ratliff, Bob, 151
Ratliff, Lonnie W., 111
Ratliff, Fames G., 247
Rawls, Billy C., 63
Rawls, Gale M., 131
Ray, Carl L., 88
Ray, David P., 88
Ray, James H., 164, 249
Ray, Joe T., 63
Ray, Larr D., 63
Ray, Mary J., 63, 147, 153
Ray, Mack S., 63, 163
Ray, Robert G., 88
Ray, Thomas G., 88
Ray, William D., 249
Ray, William R., 88
Rayburn, Harriette E., 111, 215
Rayburn, Samuel T., 88
Reaver, C. E., 88, 191
Redd, Rober F., 111, 186, 245
Redding, Robert M., 132
Redditt, Ricky, 132
Redhead, Robert McG., 63
Redstone, Paul C., 88, 251
Reece, Shirley O., 195
Reed, Arthur R., 63
Reed, Grady H., 111
Reed, Joseph R., 132
Reed, James Y., 111, 249
Reed, Maurice L., 63, 180
Reed, Robert W., 199
Reeder, Claude B., 132
Reeder, Ellis A., 88
Reese, John Barrett, 132, 247
Reese, Sam, 64
Reeves, Alton G., 202
Reeves, Charles R., 64, 188
Reeves, Dennis C., 88
Reeves, Mauy L., 64, 202
Reeves, Rodger C., 64, 202
Reeves, Robert J., 111, 195
Reeves, William H., 88
Reich, J. Ray, 64
Reid, William C., 132
Reid, William S., 39, 144
Reily, Jack C., 111
Rester, Darryl C., 88, 179, 186
Rester, James M., 64, 144, 165, 248
Reves, Priscilla A., 132
Reynolds, Bobby H., 183
Rhinehart, Frank E., 132
Rhoades, Mary R., 195, 268
Rhodes, B. Joe, 88
Rhodes, Leon E., 88
Rhodes, Lynda K., 111, 208, 228
Rhyne, Vernon T., 64, 146, 153, 157, 161, 172
Rice, Joel D., 88
Rice, Johnny R., 88
Rice, William F., 64, 188
Rich, Maurice E., 132
Richards, Charles L., 111
Richards, Edward A., 111, 237.
Richards, John A., 64, 171, 186
Richardson, Albert R., 64, 193
Richardson, David R., 111
Richardson, Edward A., 64, 200
Richardson, Esaias S., 88, 171, 186
Richardson, Harold L., 64
Richardson, Linda J., 132, 229
Richardson, Mary A., 111
Richardson, Ray B., 111, 165
Richardson, Robert J., 111
Richardson, T. E., 64, 165
Richey, B. Eljenia, 132
Richmond, Don C., 111, 165
Rickels, Charles E., 111
Riddlesperger, Terry R., 132, 200
Ridings, Robert S., 132, 200
Rigdon, Jerry, 88
Riles, Bobby Roy, 88, 191
Rilley, Francis A., 88
Riley, Henry C., 175
Riley, Julian C., 111, 245
Riley, Jimmy E., 249
Riley, James R., 132
Riley, Ray G., 88, 245
Rites, Fohn C., 64, 157
Rivers, Jack M., 111
Rivers, William G., 88
Robbins, John E., 111
Robbins, Lefferage K., 111, 188
Roberson, William P., 132
Roberts, Barclay P., 111, 186 239
Roberts, Charles J., 64, 155, 254
Roberts, Charles R., 64, 174, 199
Roberts, E., 141
Roberts, M. Diane, 88, 156, 195, 196, 226
Roberts, Roy A., 64, 168, 178
Roberts, Robert R., 64
Robertson, Norris A., 132
Robideau, Robet G., 64, 165, 187
Robinson, Eugene A., 64, 182
Robinson, Harold K., 132, 188
Robinson, Hyman L., 89
Robinson, Norman R., 64, 163
Robson, George Locke, Jr., 273
Rochelle, William E., 247
Rockwell, Charles E., 132
Rodabough, John E., 89
Rodriguez, A., 89
Roebuck, George L., 273
Roebuck, Reba A., 89
Rogers, David E., 89
Rogers, Jack C., 64
Rogers, Tommie G., 89
Rogowski, Dinneth A., 111
Rooker, Lester W., 111, 239
Roper, Miles M., 64
Rosamond, James D., 132
Rose, James H., 65, 249, 273
Roseberry, John M., 65
Rosenkranz, Otto S., 243
Ross, Robert M., 65, 143, 164, 209, 235
Ross, Robert S., 111, 237
Ross, Sidney O., 65, 186
Ross, William T., 111, 199
Rounsaville, Theodore C., 111, 188
Rouse, Dempsey L., 132
Rouse, James J., 65, 144, 159, 177, 187, 237, 273
Rowell, Gerald, 65, 171, 186
Rowland, Simon K., 89
Rowlen, William 132
Roy, Francis T., 111
Roy, Robert C., 65, 188
Royal, Phillip R., 39
Royal, Robert R., 89
Rueker, Elmer G., 65
Rue, John Rego, 132
Ruffin, Dorothy V., 132
Rummel, George A., 196
Runnels, Kennon R., 111
Rush, Charles R., 132, 241
Rushing, Douglas E., 132
Rushing, Emmett L., 132
Rughing, Jaye B., 65, 165
Rushing, John W., 65
Rushing, Ralph C., 89, 254
Russell, George T., 65
Russell, William H., 132
Russell, Willie L., 65
Russum, James H., 141, 188
Rutledge, Glen O., 111
Rutledge, James M., 65, 178
Rutledge, Percy R., 132
Rutledge, Thomas O., 132
Ryals, Howard C., 132
Ryan, Lewis E., 65, 147, 153, 189
S
Sabine, Deirde C., 65
Sabine, John S., 65, 273
Sale, Carolyn E., 132
Sallis, Joe Z., 89, 167
Salter, Charlie T., 111, 177, 213, 239
Salter, John W., 112, 237
Sample, Clinton K., 213, 241
Sanders, Arthur L., 89
Sanders, Andrew P., 112
Sanders, C. J., 254
Sanders, James M., 65, 153, 200, 241
Sanders, John O'Neal, 251
Sanders, Jackie P., 65, 188
Sanders, John R., 132, 241
Sanders, Mike W., 249
Sanders, Thomas E., 89, 165
Sanderson, George N., 71, 89, 165, 177, 187, 209, 233, 247
Sanford, Albert D., 132
Sanford, Carl D., 89
Sanford, John D., 132
Sanger, Robert H., 247
Sanhueza, Eliseo O., 89
Sansing, Edward P., 39
Santa Cruz, Alan J., 132
Sartin, Robert D., 65
Saucier, Keith J., 112
Saucier, John W., 65
Saunders, Roy S., 65, 187, 195, 202, 235
Savage, Ralph M., 89
Savell, Charles L., 65, 140, 171, 186
Sawtille, Gary, 200
Scales, Laurin M., 132, 247
Scarborough, Albert B., 65
Scarborough, Brenda J., 89, 200
Scarborough, Charles R., 112
Scarborough, James A., 39
Scarborough, Joseph L., 112
Schermer, Michael, 89
Schillereff, Paul C., 112
Schilling, Joseph Q., 132
Schilling, Prentiss E., 65, 153, 168
Schmitz, William T., 89
Schuh, Harold P., 112, 200
Schumacher, Paul W., 65, 163, 168, 175
Schwan, Thomas R., 132
Scott, Alexander A., 65, 239
Scott, Billy C., 132
Scott, Billy L., 65
Scott, Denton O., 112, 186
Scott, James F., 133, 200
Scott, Frances M., 89, 215
Scott, Leland P., 65, 149, 171, 242
Scott, Owen A., 65
Scott, Thomas V., 112
Scott, Wayne A., 65, 243
Scott, Walter H., 112
Scott, William V., 180, 200
Scrivner, Martin R., 65, 251
Scruby, Eleanor B., 65, 147
Scruggs, Fred M., 65, 151, 153
Scurlock, Myra E., 133, 199, 200, 231
Seago, Calvin H., 65, 746
Seago, Donald L., 133, 247
Seawright, Travis E., 65
Seckt, Carl E., 89
Seefeld, Glenn E., 133
Seefeld, Herman W., 112
Seelbinder, Mary C., 89, 174, 227
Seitz, Mary J., 112, 227
Seitz, Thomas B., 71, 89, 144, 151, 186, 217, 247
Seitz, William M., 66, 247
Semmes, Ignatius W., 89, 191
Senter, Paul K., 66
Serio, Charlie A., 66, 167
Sessums, Robert B., 89
Settle, Fred M., 89
Sevilla, Guillermo E., 133
Seward, Byron H., 112
Shadoin, James R., 112, 165
Sharp, Richard R., 112
Sharpe, Mary L., 133
Shaw, Clyde E., 112
Shaw, David L., 66
Shaw, David M., 89, 241
Shaw, Herman S., 133
Shaw, John E., 66, 237
Shaw, Kirk C., 133
Shaw, Robert L., 66, 148
Shaw, William R., 66
Shedd, Alvin W., 112
Sheely, Robert A., 112, 154, 200, 213, 240
Shell, Wilbur C., 89, 188
Shelton, Shaw S., 112, 193, 213
Shelton, Lewis R., 112
Shepherd, Donald W., 112
Shepherd, Thomas E., 112
Shealock, James A., 89
Sherman, Wayne B., 66, 180
Sherman, William L., 133, 186
Sherrod, Robert R., 66
Shields, Richard V., 112
Shingler, John H., 133, 251
Shipp, Phillip P., 95, 112, 247
Shippey, James F., 112, 199
Shirey, Paul D., 112
Shirley, James A., 66, 247
Shockey, Philip H., 245
Shoemake, Frank D., 89, 148, 193, 293
Shurden, Andrew W., 240
Shute, Howard P., 39
Sibbles, Graham M., 172
Sibley, Hilmar R., 112
Sikes, Schuyler A., 133
Shofjan, 39
Sills, Joel D., 133, 188, 200
Simmons, Bobby J., 112, 247
Simmons, Donald C., 66
Simmons, Donald E., 66
Simmons, James D., 133, 254
Simmons, James E., 66, 178
Simmons, Jack M., 239
Simmons, Jesse R., 89
Simmons, Mary R., 39
Simmons, Richard G., 112
Simmons, Walter J., 112, 182
Simms, William O., 133
Simon, George N., 89
Simonds, Janice I., 89, 227
Simpon, Alton F., 66
Simpson, A. J., Jr., 39
Simpson, Don T., 66
Simpson, James H., 133, 163
Simpson, James Hugh, 89, 240
Simpson, Lloyd W., 89, 186
Simpson, Phillip A., 89, 186
Simpson, Pervie B., Jr., 191, 239
Sims, Joseph H., 66
Sims, John R., 66, 168, 174
Sims, J. V. H., 66
Sims, William F. H., 89, 146, 172
Singleton, Jerry, 133, 243
Sistrunk, Jerry E., 89
Skelton, Emery D., 112
Skelton, John T., 241
Skelton, Robert H., 112
Skinner, Frank W., 90
Skinner, John T., 90
Slay, Julian L., 90, 178
Slyfield, William F., 133
Smart, Lanny J., 133
Smelko, John T., 113, 154
Smith, Ben B., 90, 188
Smith, Benny J., 90
Smith, Bobby J., 90
Smith, Bernie R., 113
Smith, C. I., 179
Smith, Charles A., 66, 143
Smith, Carl B., 66
Smith, Charles E., 133
Smith, David B., 113
Smith, Dennis G., 133
Smith, David M., 90, 165
Smith, Elizabeth A., 138, 208, 215, 221
Smith, Edgar B., 133
Smith, E. Hoke, 113, 154
Smith, Felicia G., 66
Smith, Gaines S., 113
Smith, Hugh C., 133, 200
Smith, Harry T., 66
Smith, James E., 90
Smith, John F., 90
Smith, John H., 90
Smith, Johnny L., 133
Smith, James M., 113
Smith, Kenneth A., 90
Smith, Kenneth L., 113
Smith, Lowrey A., 133
Smith, Larry C., 90
Smith Lawrence O., 66, 465, 167, 187, 209
Smith, Marvin B., 66
Smith, Melvin S., 90
Smith, Patricia A., 90
Smith, Robert C., 90, 223
Smith, Robert Cortez, 90
Smith, Robert H., 90
Smith, Reggie K., 90
Smith, Ronald L., 133, 179
Smith, Reuben R., 90, 235
Smith, Robert W., 90
Smith, Sebron D., 133
Smith, Sherill E., 66, 157
Smith, Stuart G., 133
Smith, Taylor B., 66, 245
Smith, Timothy G., 133
Smith, Thomas J., 113
Smith, Thomas James, 113
Smith, Wayne A., 90, 165, 206
Smith, William A., 66
Smith, William C., 90
Smith, William P., 66
Smith, Wayne H., 39
Smithhart, John D., 90, 182
Sneed, Hugh B., 133, 245
Sneel, Warner C., 39
Snipes, Grover E., 66, 141, 168
Snowden, John M., 66
Snuggs, Wayne M., 133
Sohm, John J., 247
Sollie, Carlton R., 39
Somaatmadja, Sadikin, 39
Sones, James C., 66
Sones, Larry P., 113, 219, 221, 237
Sones, Richard M., 66, 188
Sorrels, Aubret L., 113
South, Ida P., 133
Southworth, Fisher M., 90
Sowell, Larry T., 90
Sparks, Jerry D., 133

SECURITY STATE BANK

Starkville, Mississippi

Member of F.D.I.C.

Serving Starkville, Oktibbeha County and Mississippi State University More Than Half a Century

Total Capital and Reserves . . . $691,000.

PLACES ALL ITS FACILITIES
AT YOUR DISPOSAL

**When Your Business Is Banking
Call on Us**

Sparks, Johnny N., 90, 287
Spayd, Thomas F., 134
Spears, Billy L., 66, 188
Spears, James J., 67, 157, 186
Speights, Edward W., 90, 177
Spell, Lester J., 134, 179, 240
Speltz, Nicholas J., 90, 188
Spencer, Edwin E., 90
Spicer, John A., 67, 199, 233, 236
Spiers, James M., 90
Spooner, Richard E., 90
Sparberry, Clyde E., 113
Sparagins, Charles A., 134
Springfield, William C., 67
Spruill, Jimmy D., 90
Stach, Bruce A., 90
Stacy, Anne C., 227
Stacy, Bobby F., 67, 241
Stafford, H. Wayne, 154
Staggs, Tommy E., 113
Stallings, Kenneth M., 113
Stallworth, Robert M., 134
Stancel, Donald H., 134
Standridge, Gene T., 67
Stanford, Thomas E., 67
Stanley, Albert L., 90
Stanley, Eugene, 134
Stapleton, Charles S., 134, 254
Stark, Leonard R., 113
Stark, Theodore R., 134
Staten, Simmie D., 134
Staton, Henry C., 134
Steele, Royce O., 90
Steelman, Freddie A., 67
Steinwinder, Charles A., 113
Stephens, Larry H., 67, 187
Stephens, Mary F., 67, 147
Stephens. Walter H., 67, 165
Stepp, William R., 134, 200, 245
Stevens, Earl W., 67
Stevens, Marshall S., 90, 178
Stevens, Otho O., 90
Stevens, Robert S., 90, 188
Stevens, Snadra K., 90, 194, 202, 208, 215, 227
Stevenson, Robert C., 90
Steverson, Bessie J., 134
Stewart, Aberdeen W., 67
Stewart, John E., 91, 178
Stewart, Robert A., 113, 235
Stewart, Ronald C., 67, 147
Stewart, Richard D., 134
Stickler, Fred R., 113, 182
Stiedle, George F., 67
Still, Johnny D., 91
Still, Scott J., 134
Stillman, Sybil S., 91
Stockstill, Michael A., 134, 235
Stockwell, John P., 67
Stodard, Elmer R., 67
Stogner, James L., 67
Stokes, Jerry M., 113, 186
Ston, James C., 91
Stone, Mathias J., 91, 249
Stonestreet, William G., 200
Stott, Breton H., 134, 237
Stralka, William F., 113
Stratton, John B., 134, 235
Street, Charles E., 134
Steiff, Michael A., 134
Stribling, Michael, 91, 188, 241
Strickland, Herbert Burton, 113
Stringer, Jackie L., 91
Stringer, Robert M., 113, 249
Strong, Harris I., 91
Stroud, W. D., 91, 292
Stuart, Clyde E., 91, 249
Stuart, Richard E., 134, 239
Strart, Woodrow B., 134
Stubbe, Walter A., 117, 134, 217, 249
Stubbs, Frank C., 67
Stubbs, Richard C., 91
Sturdivant, Billy N., 134
Sturdivant, Robert D., 67
Sturgeon, Ken, 113, 206
Sudduth, Ann R., 134, 227
Sudduth, J. Kenneth, 91
Sudduth, Margaret, 113, 147
Sullivan, Martha A., 113, 208
Sumerlin, James L., 134
Stingley, Clyde, 165
Sumrall, Clinton L., 134
Sung, Tsay Y., 39
Suttle, Thomas H., 91, 195, 200
Sutton, Gordon C., 113
Sutton, James C., 91
Sutton, James H., 143, 164
Suvanajata, Pinit, 39
Swain, Walter B., 67
Swain, William D., 134
Swank, Clayton J., 67
Swann, Henry O., 67
Swayze, Carl C., 91, 241
Swearengen, Larry S., 134
Swift, Barry D., 113, 186
Swink, Hugh S., 91
Swoope, Walter W., 91, 239
Sykes, Mary J., 67, 147, 160
Sykes, Rachel S., 39
Sykes, Thomas E., 67, 186
Sykes, William J., 164
Switzer, G., 141
Sutphin, J., 196
T
Tabor, John M., 91, 187
Tabor, Michele G., 134
Tabor, Vernon B., 67, 165
Taconi, Nolan E., 39, 247
Talbert, Sammy W., 134, 179
Talley, Jerry D., 91
Tann, Thomas M., 134
Tanner, Robert F., 39, 217
Tant, Reba R., 91, 257
Tant, William S., 67
Tappan, Thomas T., 247
Tate, Archie P., 113
Tate, Billy, 134
Tate, Eugene B., 67, 143, 164
Tate, James E., 163
Tate, Larry M., 67
Tate, William B., 40
Taute, Michael C., 134
Taylor, Charles D., 134, 179
Taylor, Dorothy E., 91, 208
Taylor, Donald G., 134, 164
Taylor, George M., 67, 143, 144, 177, 254, 272
Taylor, Harold W., 135
Taylor, Jimmy A., 113
Taylor, James E., 113
Taylor, Joe L., 92
Taylor, John R., 67
Taylor, Marion G., 113
Taylor, Martha W., 67, 143, 164
Taylor, Robert L., 92, 165, 177
Taylor, Ronald L., 113, 196
Taylor, Thomas L., 135
Tarwick, Charles, 179
Taylor, Thomas W., 114
Taylor, Wiley K., 91
Taylor, Warren R., 135
Teate, L., 141
Teel, Carl J., 114
Teel, Maynard A., 67, 165
Tennyson, Kenneth B., 114
Terney, Joseph, 114
Terrell, Amos H., 91
Terry, William W., 91, 206
Tew, Elise G., 68
Thacker, John M., 68
Thachston, Frank S., 114
Thaxton, James P., 91
Therrell, William E., 40
Thomas, Charles E., 135
Thomas, Charles V., 159, 161, 217, 221
Thomas, Cara V., 68
Thomas, George M., 135
Thomas, James A., 68, 182
Thomas, James E., 68, 193
Thomas, Mac A., 68
Thomas, M. D., 68, 142, 164
Thomas, Sam A., 91
Thomas, William D., 68, 146, 172, 182, 186
Thomason, Wesley T., 135
Thompson, Alice J., 135, 208
Thompson, Bobby C., 91
Thompson, David G., 135
Thompson, Doris Su., 114, 208
Thompson, Glenda F., 135, 204
Thompson, Harold C., 191
Thompson, Joseph A., 68, 153
Thompson, James F., 245
Thompson, Jerry P., 68
Thompson, Marry L., 135
Thompson, Peggy B., 135
Thompson, Richard C., 213, 241
Thompson, Terry, 249
Thompson, Thomas M., 135
Thompson, William B., 135
Thompson, William G., 114
Thornell, George W., 164
Thornhill, Lee W., 91, 165
Thornton, James D., 91, 171
Thornton, Marion D., 68, 163
Thornton, Nicholas E., 239
Thrash, Thomas W., 40
Threet, James C., 91
Thurnam, Jerry H., 91
Thurmond, William E., 177, 217, 247
Thickner, Leo E., 68
Tierce, James A., 91
Tilghman, Gene M., 40
Tilghman, Paris E., 235
Tingle, Bobby L., 114
Tingle, Fred C., 68, 179
Tingle, John, 135, 186
Tingle, Peggy, 135
Tinney, Jimmie L., 114, 243
Tinsley, Marion D., 135, 243
Tipton, Henry C., 40, 183
Tischer, Linda, 199
Tisdale, Daniel G., 68
Tisdale, Jimmie L., 40
Todd, Elmer J., 68, 175, 247
Tohill, Bill A., 40
Toland, James D., 239
Torrence, James G., 135
Torries, Thomas F., 155
Touchstone, Gerald L., 135
Townsend, Bobby R., 135
Townsend, Sammy E., 135
Townsend, Thomas G., 68
Trask, William R., 135
Travis, Roland M., 114, 249
Trawick, Charles C., 135
Treadwell, James H., 40
Treas, Charles E., 40
Trentham, Dwight L., 188, 92
Trevathan, Vernon, 92, 144, 146, 151, 157, 172, 182, 186, 217, 239
Trevett, Douglas Ray, 114, 206
Triplett, James H., 68, 165
Triplett, Reuben A., 40
Triplett, Robert J., 114
Trochesset, Rene J., 92
Trulove, Howard J., 68
Trussell, Bobby S., 68
Trussell, James C., 135
Tubb, Albert N., 92
Tubb, Condie W., 92
Tubb, Ellihue, 92
Tuck, Lester L., 135, 186
Tucker, Davey L., 135
Tucker, James H., 68
Tucker, Jerry H., 186, 92
Tullos, Max
Tullos, George B., 135, 199, 239
Tumberlinson, Marion M., 135
Tumlin, James M., 68, 157
Tupper, George B., 40
Turnage, Neill E., 92
Turner, Charles L., 135
Turner, James C.,
Turner, Joseph G., 68, 172, 182
Turner, John S., 114
Turner, Katherine E., 135
Turner, Linda L., 135, 220
Turner, Norris G., 114
Turner, Norvin R., 114
Turner, Thomas G., 114, 188
Turnipseed, John K., 92, 175
Tuttle, James L., 92
Tyler, John D., 135, 200, 254
Tyler, Michel L., 135, 191
Tyner, Fred H., 40, 153
Tyner, Jackie H., 68
Tynes, James S., 40, 153
U
Unfress, Kenneth E., 135
Underwood, Karl N., 92
Ungar, Sandra L., 114, 227
Unland, Harold D., 114
Upchurch, Billy A., 135, 174
Upchurch, James K., 135, 195
Upton, C. C., 135
Utley, Donald E., 92
V
Vaher, Alo, 68
Valentine, Louis N., 135
Valentine, W. Rush, 114
Valle, Edwin, 114
Vance, Edward E., 92
Vance, Leonel C., 68
Van Cleave, Robert A., 92
Vanderford, Carey P., 68
Vanderford, Jessie L., 68, 166
Vanderford, Nancy S., 135, 227
Vandersand, Jerome, 135
Vandersand, James D., 68
Vanderveen, Arthur A., 68
Vann, Jerry A., 136
Varnado, Clinton B., 68
Varnado, Samuel G., 92, 146
Varner, Arthur S., 164
Varner, Henry B.,
Vasuvat, Sitilarp
Vaughn, James R.,
Vaughn, Jackie S., 68, 199, 147
Vaughn, Sidney E., 92, 165, 181
Veal, Roy A., 92, 171, 206
Veazey, Vernon L., 92, 200
Viale, Raymond J., 68, 172, 182, 186
Vieh, Charles E., 92
Vickers, Bettye H., 92
Vickers, C. M., 114
Vickers, David H., 40
Vickers, Nolan L., 68
Vinson, Martin O., 136
Vollor, Timothy W., 136
Voorhees, Harry K., 92
Vowell, Thomas E., 92
W
Wade, Bobby L., 92
Wade, Larry D., 136
Wade, Marvin E., 136, 186
Waits, Joe J., 68
Walden, Donald E., 114
Walden, Julian A., 136
Waldon, Joe H., 114
Walker, Charles L., 114, 154, 235
Walker, Charles M., 239
Walker, Charles W., 69
Walker, Ellis G., 92, 147
Walker, Ernest G., 69, 168, 178
Walker, Ferdinand B., 114
Walker, George G., 92, 235
Walker, Harold O., Jr., 136
Walker, John Robert, 136
Walker, Joy S., 114, 215
Walker, Ronald N., 92, 148, 286
Walker, Shirley J., 69, 199, 223, 231, 263, 273
Walker, Thomas G., 92, 245
Wall, Charles E., 69
Wallace, Howard B., 92, 245
Wallace, Jimmy G., 40
Wallace, Kenneth C., 136, 175
Wallace, Margaret E., 114, 229
Wallace, Thomas G., 136
Wallace, Thomas L., 92, 245
Walley, Bobby G., 69, 178
Walley, Wiley W., 40, 178
Walls, Willie G., 92
Walrod, John G., 136, 245
Walters, Belton E., 92
Walters, Charlie C., 136
Walters, David H., 92, 178
Walters, Hal W., 92
Walters, Larry N., 114, 202
Walters, Ronnie C., 92
Walters, William M., 92
Walters, Wilton M., 93
Wamble, John Lee, Jr., 136, 254
Wanamaker, James E., 93
Ward, Celia L., 136, 208, 229
Walker, William G., 92, 163
Ward, Donald Lee, 114
Ward, Jimmie B., 69
Ward, Mardra F., 69, 147, 208
Ward, Robert A., Jr., 93, 177, 254
Ward, Richard V., 114
Ward, Thomas M., 114
Ware, Bill I., 69, 245
Ware, Donald W., 93
Ware, Earl M., 136
Ware, James K., 136, 254
Warner, Tom B., 69, 148
Warnock, James L., 69, 171
Warrington, James R., 115
Warron, Hardy J., 136, 239
Warren, Kenneth I., 93
Warren, Kenneth W., 114
Warren, Robert V., 114
Warren, Thomas G., 115
Washington, James R., 115, 245
Watjus, Scott S., 136
Watkins, William S., 93, 199, 247
Watson, Earl C., 93, 178
Watson, Fred K., 136
Watson, J. Clifford, Jr., 69, 172, 182, 186
Watson, J. H., 40, 144
Watson, John Owen, 69
Watson, John S., 69
Watson, James T., Jr., 69, 171
Watson, Pascal L., 136
Watson, Truett N., 136, 254
Watts, James C., 136
Watts, John W., 136
Watts, Robert R., 93
Waycaster, Billy Wayne, 69
Weatherall, James S., 241
Weatherford, Wyatt H., 115
Weatherly, Danny L., 69, 241
Weaver, Carl D., 93
Weaver, Ernest G., 69, 165
Weaver, James M., 136
Weaver, Johnny M., 148
Webb, James J., III, 136, 241
Webb, John R., 93
Webb, Jerry W., 69
Webb, Mary Jame, 136
Webb, Ottis C., Jr., 93
Weekley, Gerald L., 69, 171, 186
Weeks, W. W., 180, 217
Weems, Tommy L., 93, 241
Weems, William S., 93, 241
Weidie, Wayne W., 93
Weihing, Floyd T., Jr., 136, 254
Weil, Joseph H., Jr., 93
Weinberg, Robert O., 136
Wells, Graham, 195
Welborn, Willard W., 115, 245
Welch, Claude Lee, Jr., 69, 148, 151, 153, 158, 217, 249
Welford, George R., 93, 171
Wells, Alvin B., Jr., 69
Wells, Douglas L., 93
Wells, Eugene L., 93, 188
Wells, Jeffrey A., 136
Wells, James E., 115
Wells, James Edwin, 136
Wells, Raymond B., 233, 243
Wells, Robert D., Jr., 93, 165
Wells, Robert W., 93, 165
Wells, William L., 115, 243
Wesley, David E., 69
West, Elon, Jr., 93
West, Forrest L., Jr., 93
West, Henry G., 69, 183
West, Harold W., 93
West, James H., 136, 200
Westbrook, John R., Jr., 69, 174, 196
Westin, Dennis C., 115, 202, 254
Westmoreland, Thomas C., 93
Westmoreland, Wayne E., 136, 245
Wetzel, John K., 115
Whaley, John T., 136, 186
Wharton, Dave T., 199, 200
Whatley, James W., 115
Whatley, Larry F., 115
Wheeler, James D., 93
Wheelock, Armondo J., 69
Wheeler, James B., 93
Whichard, Daniel, 136
Whitaker, Alfred L., 136
Whitby, Louis H., 69
White, Bob L., 249
White, Charles H., 136
White, David L., 93
White, Donald Robert, 93, 143
White, Earl N., 69, 149, 157, 171
White, Gay R., 93
White, James A., 149, 157, 171
White, James A., 93, 143
White, Jimmy D., 69, 177, 247
White, Joe Edmond, 93
White, James H., 93, 193
White, James T., 115
White, Joe T., 93, 186
White, Robert A., 93
White, Richard C., 40, 151, 153
White, Robert D., 136, 188
White, Richard Devoe, 69, 143, 251
White, Robert E., 93
White, Thomas D., 115
White, W. Harvey, 115
Whitehead, Frank A., 69
White, Robert L., 136
White, Louis H., 172
White, Rudolph, 196
Whitehead, Ronald E., 69
Whitehead, Victor W., 40, 245
Whiteside, Barbara L., 93
Whitfield, Henry L., 95, 115, 249
Whitfield, James O., 136
Whitfield, William B., 69, 188
Whitman, Donnell S., 137, 249
Whitington, Garland D., 115
Whyte, Harry M., 93, 294
Wicks, Edgar E., 93
Wigingten, Edmond H., 69
Wignall, Albert H., 69, 237
Wilbanks, Jimmy W., 93
Wilbanks, Mary K., 94
Wilburn, John C., 94, 165
Wilder, LeRoy J. G., 247
Wilemon, Dale R., 115
Wilkerson, Jesse G., Jr., 115
Wilkerson, Richard M., 94
Wilkers, James N., 94, 157, 186
Wilkins, Edwin L., 137, 247
Wilkins, Richard B., 94
Wilkins, Kenneth P., 40, 153
Wilkinson, Pat Harrison, 137, 186
Williams, Anthony D., 137, 186
Williams, Billy D., 94, 200, 245
Williams, Betty Rae, 137
Williams, Billy Wayne, 115
Williams, Charles E., 137
Williams, Charles Everett, 137, 249
Williams, Cary M., 70, 188
Williams, David L., 94, 254
Williams, Eric H., 40
Williams, Etta M., 70
Williams, Glenda A., 94
Williams, Horold S., Jr., 115
Williams, James A., 115
Williams, Jimmy H., 94
Williams, Joseph V., Jr., 94
Williams, Kenneth Garner, 94
Williams, Larry A., 115
Williams, Max J., 115
Williams, Norvell, 94
Williams, Nathan T., 94, 247
Williams, Robert A., 137
Williams, Robert Earl, 115
Williams, Robert L., 40
Williams, Stephen H., 70, 171
Williams, Thomas Clay, 94
Williams, Terrell D., 249
Williams, Thomas J., 115, 154, 213, 249
Williams, Terry W., 188
Williams, Winston D., 94
Williamson, Arlis D., 94, 163, 175
Williamson, Carla E., 137, 229
Williford, James R., 115, 165
Whito, Carl H., 93
Wilbur, Joel, 94
Williams, Perry W., 94
Willis, Jerry W., 137, 178
Wills, Jack W., 94, 251
Wills, Richard P., 94, 241
Wilson, Charles J., 115
Wilson, Fred A., 70
Wilson, Gaynell, 94
Wilson, Grady W., 94
Wilson, Hugh H., 115, 213, 233, 247
Wilson, John C., 115
Wilson, John E., 151, 158, 241
Wilson, Robert L., 137
Wilson, Raymond O., 70, 167, 221
Wilson, Sam J., 70
Wilson, William L., 70, 237
Wilson, William T., 94
Winchester, James R., 94
Winders, William H., 40
Windham, Barnard M., 115, 154, 243
Windham, Florence J., 70
Windham, Jerry E., 70, 151, 209, 127, 241, 273
Windham, Jon E., 115, 249, 286
Windham, John W., 70
Windham, Thomas E., 115
Wineman, John C., 115
Wing, Charles E., 94
Winstead, Frank C., 94
Winstead, Robert M., 94, 241
Wise, Larry T., 94
Wiseman, James D., 115
Withers, John D., 137
Withers, Robert S., 115
Wofford, Jackie L., 137
Wolverton, Larry E., 94
Womack, Carl C., 94
Woo, Michael, 116
Wood, Barnwtt H., 137
Wood, Gerald M., 116
Wood, Hugh K., 137
Wood, Henry M., 116
Wood, Jack O., 70, 171, 186
Wood, John T., 94
Wood, James W., 116
Wood, Neil L., 116, 249
Wood, Robert A., 137
Wood, Robert F., 137, 247
Wood, Walter L., 116, 172
Wood, Willie S., 94
Woodard, James D., 139, 186
Woodruff, Charlie D., 94, 175
Woodruff, Charles J., 139
Woodruff, Margaret S., 116, 186
Woodruff, Paul S., 137
Woods, Ann, 70
Woods, Billy Joe, 70
Woods, Gary K., 137
Woods, John B., 94, 165
Woods, Jimmy E., 94, 165
Woods, R. Sherman, 116
Woodward, John J., 94
Wooldridge, Carolyn A., 94, 227
Wooldridge, Raymond A., 137, 165, 245
Wooley, Jerry L., 116
Worden, Frank L., 137
Worley, Halsey E., 40, 200
Worrell, Robert D., 137
Worthington, William R., 94, 241
Wright, Barbra, 180
Wright, Charles A., 116
Wright, David A., 137
Wright, David E., 70, 245
Wright, Don G., 137
Wright, Earl E., 70
Wright, John H., 137
Wright, John V., 70, 182
Wright, Larry A., 70
Wright, Lynn H., 237
Wright, Robert R., 213, 254
Wright, Samuel E., 137
Wyatt, Joe M., 70, 183
Y
Yancey, Jimmie I., 94, 167, 209, 217, 220
Yarborough, Patrick F., 137
Yarborough, Charles L., 116
Yarbrough, Karen M., 40
Yarian, Don C., 94
Yarian, Daniel C., 70
Yates, Sherman W., 70, 168
Yeager, James A., 191
Yelverton, Douglas A., 175
Young, Eddie M., 116
Young, George M., 116, 154
Young, Herman D., 70, 181
Young, James B., 94, 165
Young, Marion T., 94, 163
Young, Nola J., 137
Young, Percy B., 116
Young, Peter D., 137
Young, Philip L., 137
Young, Seth Y., 116
Youngblood, Jefferson W., 94, 172, 182
Youngblood, Ralph L., 137,186
Younger, Kenneth L., 94
Yount, John W., 188
York, Robert L., 137
Z
Zemer, Gerald W., 70
Zepponi, Fred, 116, 167
Zito, Mike J., 94, 143
Zecca, Joseph E., 94

GEO. EVANS SHINE PARLOR

Dyeing, All Colors
Re Sueding
Leather Coats Refinished
Luggage—Cuffs—Zippers—Bands
46 YEARS EXPERIENCE

Tel. 2181 Lampkin Street
Home 2348 Starkvillle, Miss.

SLAUGHTER CHEVROLET CO.

Your Chevrolet Dealer
for 31 Consecutive Years
PHONE 2735
New and Used Cars
Auto Repairs and Parts
STARKVILLE, MISS.

ALLEN DRUG STORE

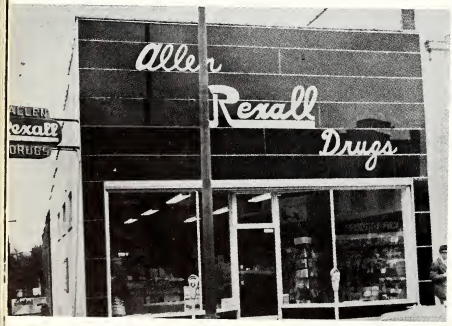

Drugs, Candies, Toiletries
Starkville, Miss.

HARTNESS & REDUS

Student's Friends
"We Will Cash Your
Check With a
—Smile—"
STARKVILLE, MISS.

SMITH'S HARDWARE

The Home of
Famous Brands

STARKVILLE, MISSISSIPPI

WEIR DRUG CO.

"The Old Reliable Drug Store"

We Specialize in Photo Supplies
for Camera Fans
STARKVILLE, MISSISSIPPI

CRICKETEER
•
VAN HEUSEN
•
HICKOK
•
BOTANY

MAYDEN'S

Starkville's Finest Store
for Men and Boys
MORRIS THOMPSON, Class of '51

FOR BETTER FOOD
AT REASONABLE PRICES
Eat at the

PEOPLES CAFE

Starkville's Favorite Eating Place
With State Students
for Over 40 Years

HARTNESS MOTOR COMPANY

Welding . General Repair
Complete Radiator Service
Front End Alignment
Motor Tune Up

PHONE 500
STARKVILLE

MULLINS MEN'S WEAR

Top Collegiate Styles
for the Student

Hubbard Slacks • Stylemart Suits
Tulane Shirts • Wing Shirts
Masterbilt Slacks • Freeman Shoes

You sparkle together . . . with ice-cold Coke

Bottled under authority of The Coca-Cola Company by

STARKVILLE COCA-COLA BOTTLING COMPANY
Starkville, Mississippi

LEE'S RADIO & TV

Your Philco Sales
and Service Dealer

"For TV . . . See PD"

Radio and Television Repair
Hi-Fi and Stereo Records

South Lafayette St.—Ph. 978
STARKVILLE, MISS.

COLONIAL HEIGHTS SERVICE STATION

Your Texaco Dealer
Keys Made
Johnson Outboard Motors
TOMMY COLEMAN, Owner

COLLEGE CURB MARKET

Fresh Meats
Frozen Foods
Fancy Foods

Bar-B-Que Chicken
Groceries
Sundries

"WE APPRECIATE YOUR BUSINESS"

THOMPSON'S CAFE

Catering to the University Student

STUDENT PLATES

Highway 82, East Starkville

Phone 1643

W. W. SCALES & CO.

Department Store

Quality Goods and Fair Prices

Since 1845

STARKVILLE, MISS.

REX AND STATE THEATRES

In Business
for Your Pleasure

Two State Alumn.

R. J. GOODMAN '06 A. L. GOODMAN '08

Starkville, Miss.

STARKVILLE'S LEADING ONE STOP FOOD MARKETS

Giant United Pic Pac

STARKVILLE'S LEADING ONE STOP FOOD MARKETS

EAST MISS. LUMBER CO.

Building Material

Hardware

Our Code:
THEY PROSPER MOST
WHO SERVE BEST

Starkville, Miss.

ECHOLS

SERVICE STATION
AND CAFE

Hiway 45—South
Mayhew Junction

KLEBAN'S SHOE STORE

"Where Most State Men
Buy Their Shoes"

Featuring

JARMAN AND NUNN-BUSH
SHOES

MAIN STREET

Starkville, Mississippi

CO-OPERATIVE ASSOCIATION

The Sign

A&M BRAND ®

of Fresh Dairy Products

ALWAYS FRESH
AND WHOLESOME

Phone 820, State College

LANDERS
Furniture Company

"We Furnish the Home"

PHONE 281

Starkville, Mississippi

Compliments

L. G. Balfour
COMPANY

H. E. ALLEN
ED COPELAND

BILL PULLEN
VIRGIL MELOHN

NICKY DRAKE

Box 83 Jackson, Mississippi

CROSSROADS

Good Food and
Beverages
MAYHEW JUNCTION, MISS.

TEMPLETON MOTOR CO.

Come By and See
Our Wide Selection of
OLDSMOBILE, RAMBLER
AND USED CARS
Starkville, Miss.

A & M DAIRY

Shakes ☆ Malts ☆ Sundaes
Air Conditioned
DRIVE-IN SERVICE
Highway 12
Starkville, Mississippi

YOU LIKE IT... IT LIKES YOU

We Cater To All Functions
CALL TOMMY HOWARD

Dr. Pepper-7up Bottling Co.
Columbus, Miss. FA 8-5061

7up

GORDON'S SHOE STORE

Shoes for the Entire Family

FORTUNE
BOSTONIANS
JUSTINS

GRACE WALKER
GEMS
RED GOOSE

"Pay Cash and Save the Difference"

You Want a Good:
PORTRAIT ● ACTION
GROUP ● APPLICATION
Picture
Then See

JIM PRUITT STUDIO
The Official Photographer
of the
REVEILLE
for Over 30 Years
A GOOD JOB
FOR YOU
Starkville, Miss.

Service — Savings — Security
MUTUAL
INSURANCE AGENCY
General Insurance
N. Lafayette Street
STARKVILLE, MISS.
Phone 1511

Katz
DEPARTMENT STORE
Family Shopping Center
STARKVILLE

Whether It's
Coffee and Donuts
Snacks
or
Full Meals

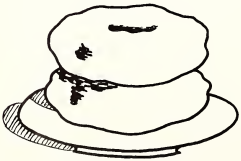

The
FOOD SERVICE
DEPARTMENT

Serves the Student
GRILL ● CAFETERIA ● STATE FOUNTAIN

Welcome to Mississippi

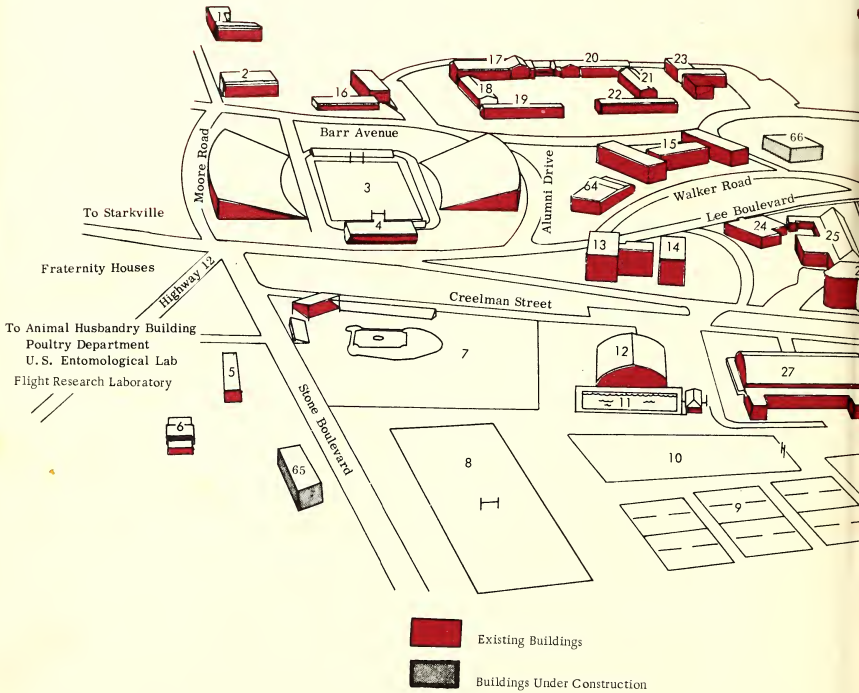

1. Ag. Engineering Building
2. Ag. Engineering Shop
3. Scott Field
4. Turman Field House
5. Veterinary Science Building
6. Abattoir
7. Baseball Field
8. Football Practice Field
9. Tennis Courts
10. Practice Field
11. Swimming Pool
12. Old Gymnasium
13. Ag. Experiment Station
14. Ag. Extension Service
15. Hull Hall
16. Memorial Athletic Dorm
17. Garner Hall
18. Briscoe Hall
19. Freeman Hall
20. Garner Hall - East
21. Moore Hall
22. Carpenter Hall
23. Butler Hall
24. Dairy Industries
25. Cafeteria
26. Montgomery Hall
27. New Gymnasium
28. President's Home
29. Y. M. C. A.
30. George Hospital
31. Magruder H
32. Military and Aerophysics
33. Duggar Hall
34. Hightower H
35. Critz Hall
36. Smith Hall
37. Biology Buil
38. Lee Hall
39. Hilbun Hall
40. Engineering

Land Grant University

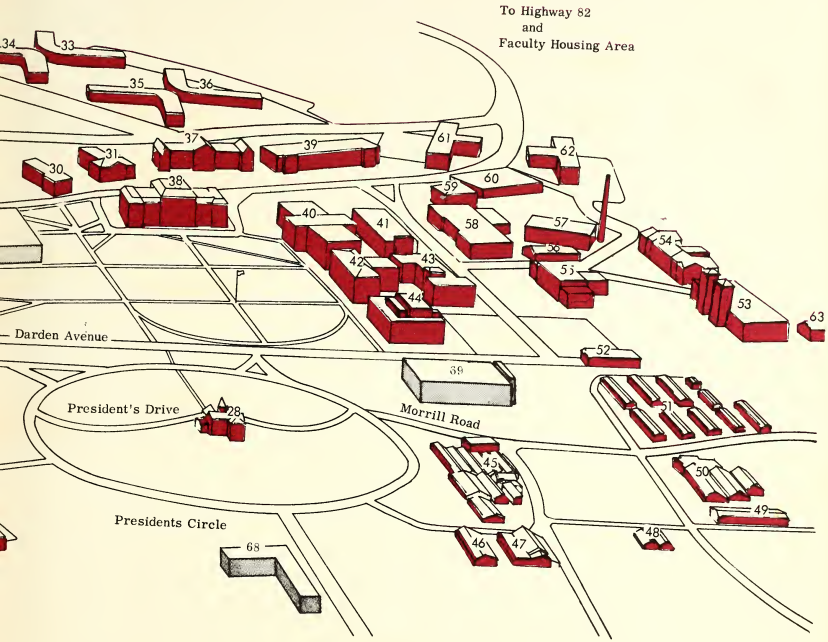

41. Walker Engineering Building
42. Chemistry Building
43. Chemical Engineering Building
44. Library
45. Greenhouses
46. Tractor Shed
47. Greenhouse Shop
48. Greenhouses
49. Plant Pathology Shop
50. Plant Pathology Lab
51. Station Apartments
52. Mississippi Seed Association
53. Plant Maintenance
54. Herbert Hall
55. Business and Industry Building
56. Band Hall
57. Power Plant
58. Patterson Engineering Lab
59. Military Science Building
60. University Laundry
61. Sessums Hall
62. McKee Hall
63. Ag. Education Shop
64. Alumni-Student Building
65. Meats Laboratory
66. Memorial Chapel
67. Student Union
68. Girls Dormitory
69. Science Building

Duplicated by
Central Duplicating

PUBLISHING COMPANY